

SECTION
QUARTER

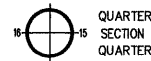

QUARTER
SECTION
QUARTER

- SECTION LINE
- QUARTER SECTION LINE
- QUARTER, QUARTER SECTION LINE
- PLATTED LOT LINE
- PROPERTY (DEED) LINE
- APL APPARENT PROPERTY LINE
- CENTERLINE
- EXISTING RIGHT OF WAY LINE
- PROPOSED RIGHT OF WAY LINE
- PROPOSED EASEMENT
- 129.32' MEASURED DIMENSION
- 129.32'(COMP.) COMPUTED DIMENSION
- () RECORD DATA
- EXISTING BUILDING

- IRON PIPE OR ROD FOUND ⊕ "MAG" NAIL SET
- + CUT CROSS FOUND OR SET ● 1" REBAR SET
- T1 THESE STAKES REFERENCE FOUND OR SET MONUMENTATION. SET 1/2 INCH IRON ROAD FLUSH WITH GROUND TO TIE FOUND IRON STAKE. IDENTIFIED BY COLORED PLASTIC CAP BEARING SURVEYORS REGISTRATION NUMBER.
- T2
- T3
- B1 THESE STAKES, IN CULTIVATED AREAS, REFERENCE FOUND OR SET MONUMENTATION. BURIED 1/2 INCH IRON ROD 20 INCHES BELOW GROUND TO TIE FOUND IRON STAKE. IDENTIFIED BY COLORED PLASTIC CAP BEARING SURVEYORS REGISTRATION NUMBER.
- B2
- B3
- STAKING OF PROPOSED RIGHT OF WAY - SET DIVISION OF HIGHWAYS SURVEY MARKER TO MONUMENT THE POSITION SHOWN. IDENTIFIED BY INSCRIPTION DATA AND SURVEYORS REGISTRATION NUMBER.
- M STAKING OF PROPOSED RIGHT OF WAY IN CULTIVATED AREAS. BURIED 1/2 INCH IRON ROD 20 INCHES BELOW GROUND TO MARK FUTURE SURVEY MARKER POSITION. IDENTIFIED BY COLORED PLASTIC CAP BEARING SURVEYORS
- PERMANENT SURVEY MARKER, I.D.O.T. STD 2135 (TO BE SET BY OTHERS). RIGHT OF WAY STAKING PROPOSED TO BE SET.

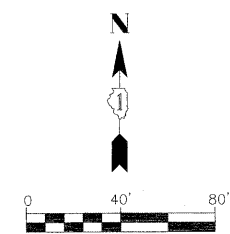
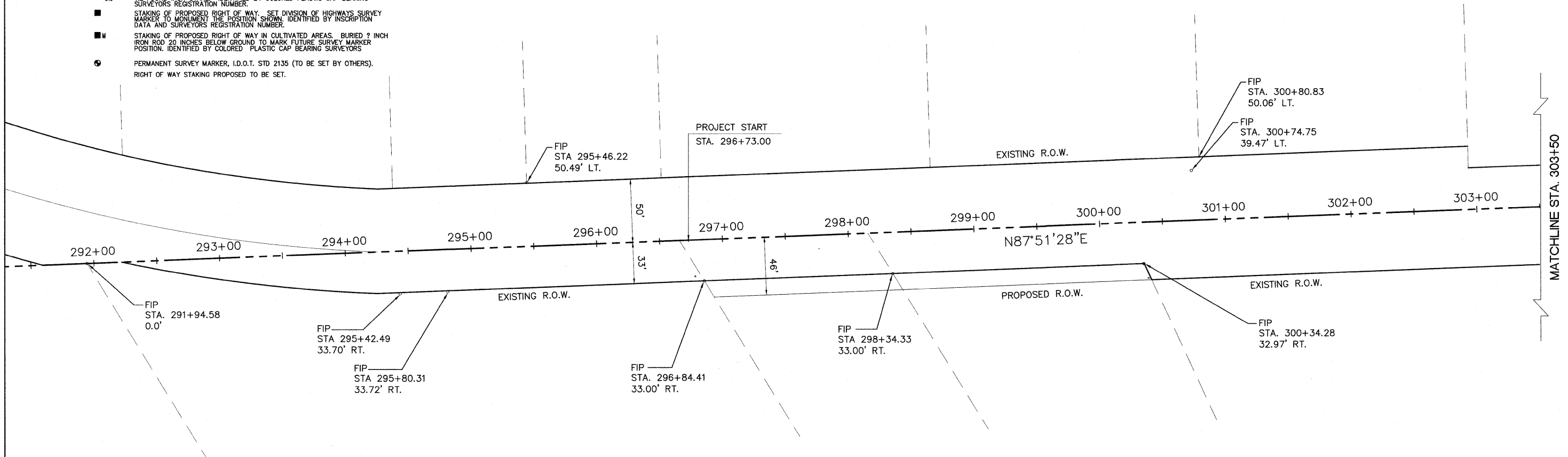

CMT
 CRAWFORD, MURPHY & TILLY, INC.
 CONSULTING ENGINEERS
 550 N. COOKING DR., STE 116 AURORA, IL 60504
 License No. 184-000613

USER NAME =CMH	DESIGNED - CEW	REVISED -
PLOT SCALE =	DRAWN - CMH	REVISED -
PLOT DATE =03/11/10	CHECKED - CEW	REVISED -
	DATE - 03/11/10	REVISED -

**ILLINOIS DEPARTMENT OF TRANSPORTATION
ALIGNMENT AND TIES**

ROUTE: VILLAGE OF LEMONT/ McCARTHY ROAD	SECTION: 27
SEC: 02-00055-00-WR	T 37 N, R 11 E OF 3RD P.M.
SCALE: 1"=50'	SHEET NO. 10 OF 79 SHEETS

COUNTY: COOK	JOB#
PROJECT#	
STA	TO STA
CONTRACT NO. 63557	

TOTAL SHEETS	SHEET NO.
84	11