

SECTION 27, T 37 N, R 11 E OF THE 3rd PM, COOK COUNTY, ILLINOIS

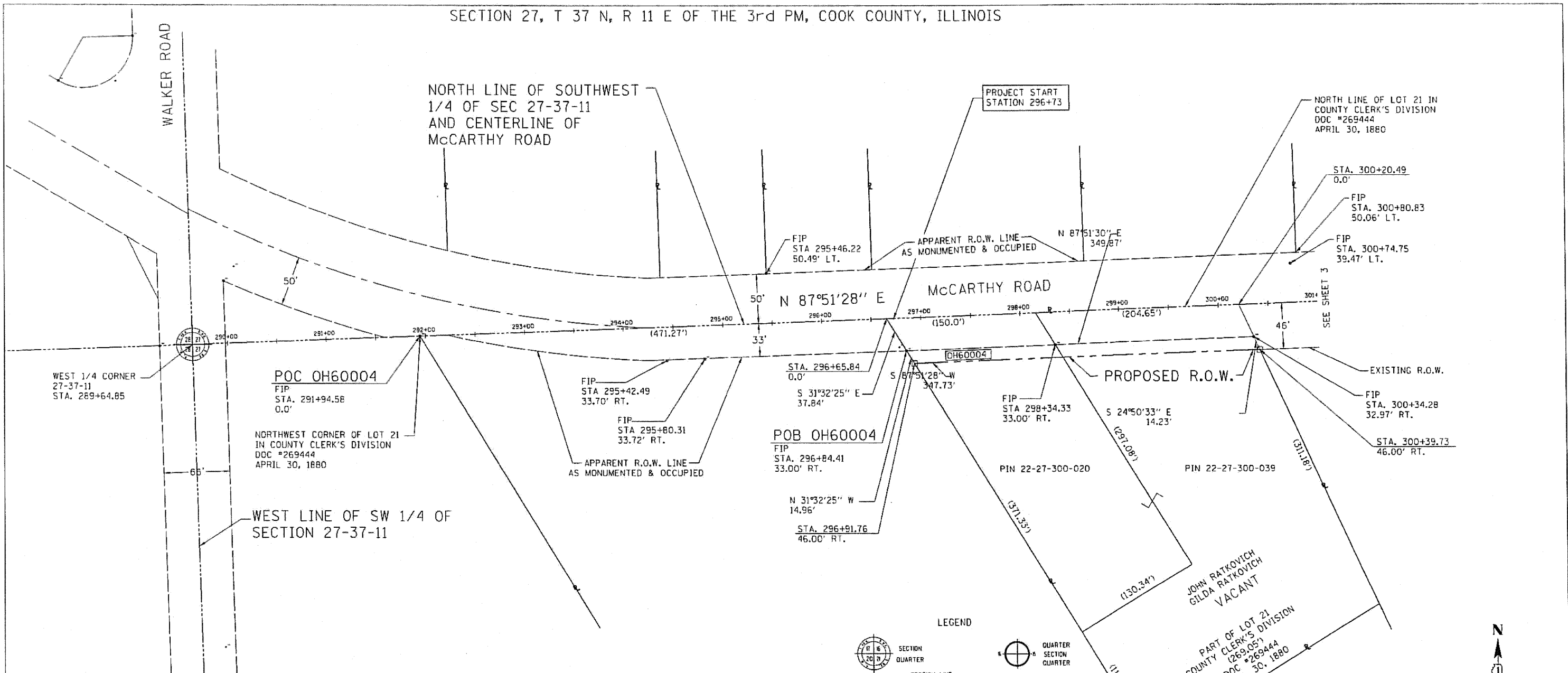

STATE OF ILLINOIS )  
 ) SS  
 COUNTY OF DUPAGE )

THIS IS TO CERTIFY THAT I, COREY WORTHTEL, AN ILLINOIS PROFESSIONAL LAND SURVEYOR, HAVE SURVEYED THE PLAT OF HIGHWAYS SHOWN HEREON IN SECTION 27, TOWNSHIP 37 NORTH, RANGE 11 EAST, OF THE THIRD PRINCIPAL MERIDIAN, COOK COUNTY, THAT THE SURVEY IS TRUE AND COMPLETE AS SHOWN TO THE BEST OF MY KNOWLEDGE AND BELIEF, THAT THE PLAT CORRECTLY REPRESENTS SAID SURVEY, THAT ALL MONUMENTS FOUND AND ESTABLISHED ARE OF PERMANENT QUALITY AND OCCUPY THE POSITIONS SHOWN THEREON AND THAT THE MONUMENTS ARE SUFFICIENT TO ENABLE THE SURVEY TO BE RETRACED. MADE FOR THE DEPARTMENT OF TRANSPORTATION, STATE OF ILLINOIS.

DATED Sept 7, 2011

COREY E. WORTHTEL ILLINOIS PLS #3440  
 MY LICENSE EXPIRES 11/30/2012

THIS PROFESSIONAL SERVICE CONFORMS TO THE CURRENT ILLINOIS MINIMUM STANDARDS FOR A BOUNDARY SURVEY.



**LEGEND**

- SECTION QUARTER
- QUARTER SECTION QUARTER
- SECTION LINE
- QUARTER SECTION LINE
- QUARTER, QUARTER SECTION LINE
- PLATTED LOT LINE
- PROPERTY (DEED) LINE
- APPARENT PROPERTY LINE
- CENTERLINE
- EXISTING RIGHT OF WAY LINE
- PROPOSED RIGHT OF WAY LINE
- PROPOSED EASEMENT
- MEASURED DIMENSION
- COMPUTED DIMENSION
- RECORD DATA
- EXISTING BUILDING

- IRON PIPE OR ROD FOUND
- CUT CROSS FOUND OR SET
- THESE STAKES REFERENCE FOUND OR SET MONUMENTATION. SET 7 INCH IRON ROAD FLUSH WITH GROUND TO THE FOUND IRON STAKE, IDENTIFIED BY COLORED PLASTIC CAP BEARING SURVEYORS REGISTRATION NUMBER.
- THESE STAKES, IN CULTIVATED AREAS, REFERENCE FOUND OR SET MONUMENTATION. BURIED 7 INCH IRON ROD 20 INCHES BELOW GROUND TO THE FOUND IRON STAKE. IDENTIFIED BY COLORED PLASTIC CAP BEARING SURVEYORS REGISTRATION NUMBER.
- STAKING OF PROPOSED RIGHT OF WAY. SET DIVISION OF HIGHWAYS SURVEY MARKER TO MONUMENT THE POSITION SHOWN, IDENTIFIED BY INSCRIPTION DATA AND SURVEYORS REGISTRATION NUMBER.
- STAKING OF PROPOSED RIGHT OF WAY IN CULTIVATED AREAS. BURIED 7 INCH IRON ROD 20 INCHES BELOW GROUND TO MARK FUTURE SURVEY MARKER POSITION, IDENTIFIED BY COLORED PLASTIC CAP BEARING SURVEYORS REGISTRATION NUMBER.
- PERMANENT SURVEY MARKER, I.D.O.T. STD 2135 (TO BE SET BY OTHERS).
- RIGHT OF WAY STAKING PROPOSED TO BE SET.

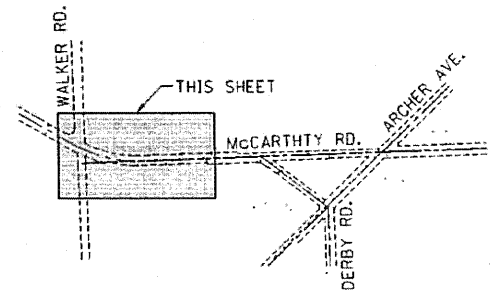
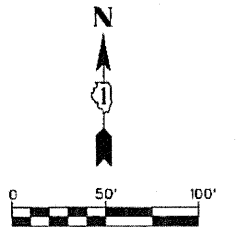

BASIS OF BEARING  
 NORTH LINE OF  
 SOUTH HALF OF  
 SECTION 27-37-11

PARCEL NO.	OWNER	TOTAL HOLDING	R.O.W. REQUIRED	PREVIOUSLY DEDICATED	REMAINDER	PERMANANT TAX NUMBER	PROPERTY ACQUIRED BY
OH60004	JOHN RATKOVICH GILDA RATKOVICH	2.55 AC	0.10 AC	N/A	2.44 AC	22-27-300-020 22-27-300-039	

CMT CRANFORD, MURPHY & TOLLY, INC. CONSULTING ENGINEERS 550 N. COMMONS DR., STE 100 AURORA, IL 60504 License No. 042-000033	USER NAME = CMH	DESIGNED - CEW	REVISED - 05/14/10	ILLINOIS DEPARTMENT OF TRANSPORTATION PLAT OF HIGHWAYS	ROUTE: VILLAGE OF LEMONT/ McCARTHY ROAD	SECTION: 27	COUNTY: COOK	JOB#
	PLDT SCALE =	DRAWN - CMH	REVISED - 05/24/10		SEC: 02-00055-00-WR	T 37 N, R 11 E OF 3RD P.M.	PROJECT# R-90-015-10	
PLDT DATE = 03/11/10	CHECKED - CEW	REVISED - 06/30/11	SCALE: 1"=50'		SHEET NO. 2 OF 7 SHEETS	STA 289+64.85 TO STA 301+00	CONTRACT NO. 63557	
PLDT DATE = 03/11/10	DATE - 03/11/10	REVISED - 07/14/11						