

SECTION 27, T 37 N, R 11 E OF THE 3rd PM, COOK COUNTY, ILLINOIS

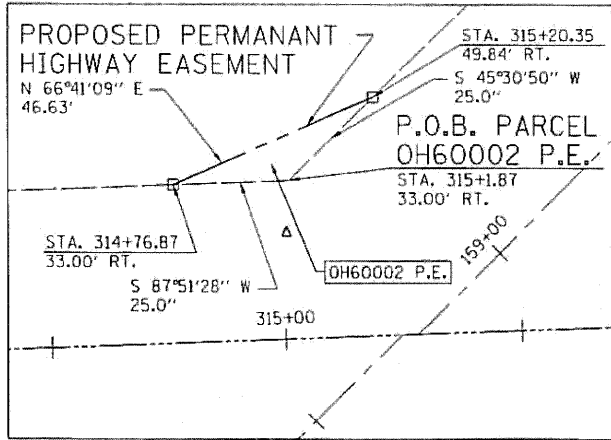

DETAIL

**LEGEND**

- SECTION QUARTER
- QUARTER SECTION QUARTER
- SECTION LINE
- QUARTER SECTION LINE
- QUARTER, QUARTER SECTION LINE
- PLATTED LOT LINE
- PROPERTY (DEED) LINE
- APL APPARENT PROPERTY LINE
- CENTERLINE
- EXISTING RIGHT OF WAY LINE
- PROPOSED RIGHT OF WAY LINE
- PROPOSED EASEMENT
- MEASURED DIMENSION
- COMPUTED DIMENSION
- RECORD DATA
- EXISTING BUILDING

IRON PIPE OR ROD FOUND  
CUT CROSS FOUND OR SET  
THESE STAKES REFERENCE FOUND OR SET MONUMENTATION. SET 7 INCH IRON ROAD FLUSH WITH GROUND TO THE FOUND IRON STAKE, IDENTIFIED BY COLORED PLASTIC CAP BEARING SURVEYORS REGISTRATION NUMBER.  
THESE STAKES, IN CULTIVATED AREAS, REFERENCE FOUND OR SET MONUMENTATION. BURIED 7 INCH IRON ROD 20 INCHES BELOW GROUND TO THE FOUND IRON STAKE, IDENTIFIED BY COLORED PLASTIC CAP BEARING SURVEYORS REGISTRATION NUMBER.  
STAKING OF PROPOSED RIGHT OF WAY. SET DIVISION OF HIGHWAYS SURVEY MARKER TO MONUMENT THE POSITION SHOWN, IDENTIFIED BY INSCRIPTION DATA AND SURVEYORS REGISTRATION NUMBER.  
STAKING OF PROPOSED RIGHT OF WAY IN CULTIVATED AREAS. BURIED 2 INCH IRON ROD 20 INCHES BELOW GROUND TO MARK FUTURE SURVEY MARKER POSITION, IDENTIFIED BY COLORED PLASTIC CAP BEARING SURVEYORS  
PERMANENT SURVEY MARKER, I.D.O.T. STD 2035 (TO BE SET BY OTHERS).  
RIGHT OF WAY STAKING PROPOSED TO BE SET.

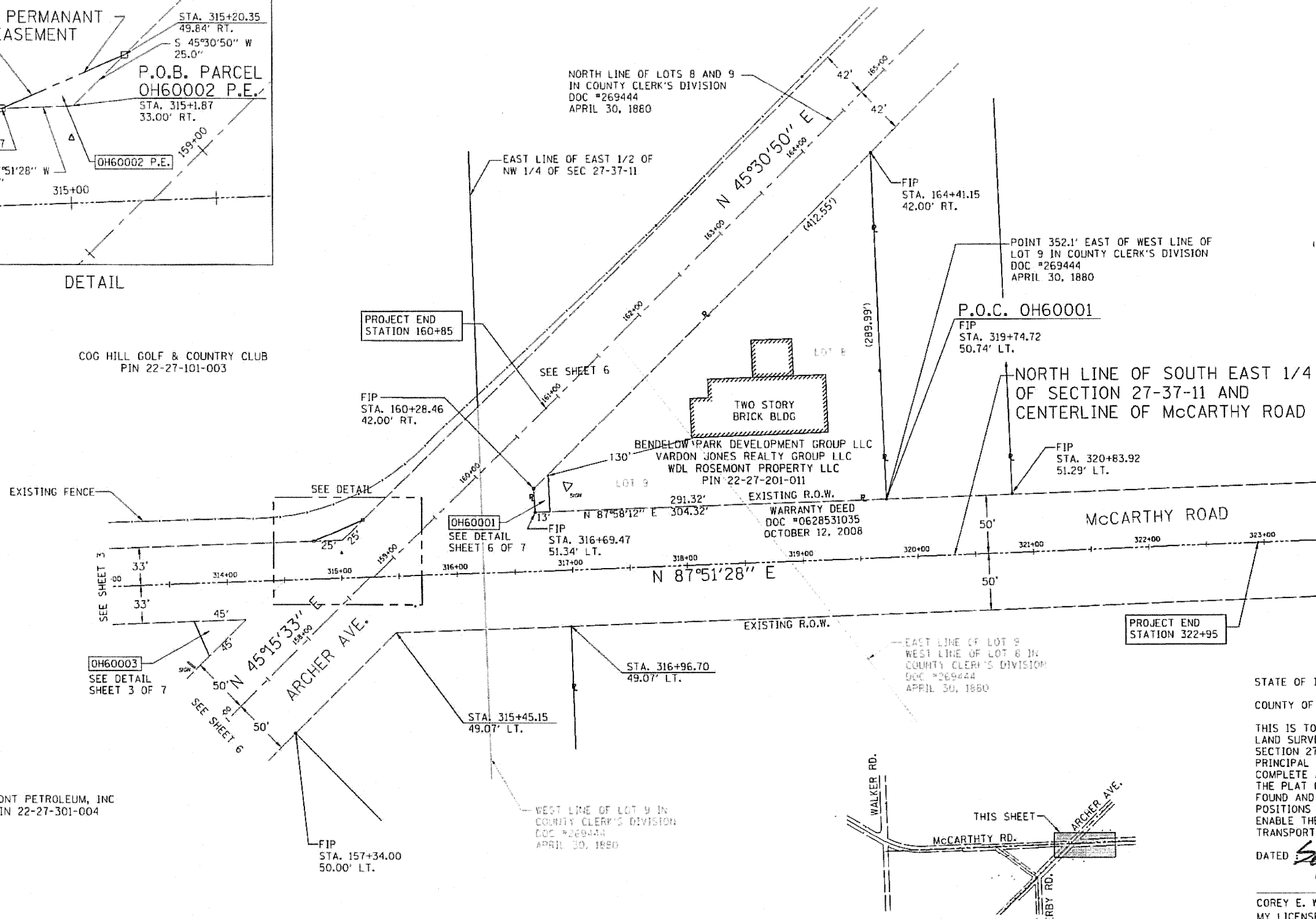
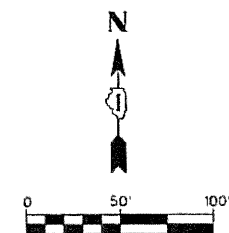

STATE OF ILLINOIS )  
                                  ) SS  
COUNTY OF DUPAGE )

THIS IS TO CERTIFY THAT I, COREY WORTHEL, AN ILLINOIS PROFESSIONAL LAND SURVEYOR, HAVE SURVEYED THE PLAT OF HIGHWAYS SHOWN HEREON IN SECTION 27, TOWNSHIP 37 NORTH, RANGE 11 EAST, OF THE THIRD PRINCIPAL MERIDIAN, COOK COUNTY, THAT THE SURVEY IS TRUE AND COMPLETE AS SHOWN TO THE BEST OF MY KNOWLEDGE AND BELIEF, THAT THE PLAT CORRECTLY REPRESENTS SAID SURVEY, THAT ALL MONUMENTS FOUND AND ESTABLISHED ARE OF PERMANENT QUALITY AND OCCUPY THE POSITIONS SHOWN THEREON AND THAT THE MONUMENTS ARE SUFFICIENT TO ENABLE THE SURVEY TO BE RETRACED. MADE FOR THE DEPARTMENT OF TRANSPORTATION, STATE OF ILLINOIS.

DATED Sept. 7, 2011

COREY E. WORTHEL ILLINOIS PLS #3440  
MY LICENSE EXPIRES 11/30/2012

THIS PROFESSIONAL SERVICE CONFORMS TO THE CURRENT ILLINOIS MINIMUM STANDARDS FOR A BOUNDARY SURVEY.

KEYMAP

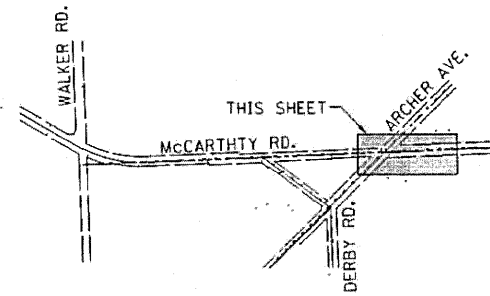

| PARCEL NO.   | OWNER   | TOTAL HOLDING | R.O.W. REQUIRED | PREVIOUSLY DEDICATED | PERMANANT EASEMENT AREA | EASEMENT PURPOSE | REMAINDER | PERMANANT TAX NUMBER           | PROPERTY ACQUIRED BY |
|--------------|---|---------------|-----------------|----------------------|-------------------------|------------------|-----------|--------------------------------|----------------------|
| OH60001      | FIRST PERSONAL BANK, AN ILLINOIS STATE CHARTERED BANK | 1.12 AC       | 0.008 AC        | N/A                  |                         |                  | 1.11 AC   | 22-27-201-011                  |                      |
| OH60002 P.E. | COOK GOLF PROPERTIES, INC.                            | 79.73 AC      | N/A             | N/A                  | 0.005 AC                | HIGHWAY          | 79.73 AC  | 22-27-101-003<br>22-27-101-002 |                      |
| OH60003      | TCF MANAGEMENT CORPORATION                            | 0.68 AC       | 0.016 AC        | N/A                  |                         |                  | 0.66 AC   | 22-27-301-004                  |                      |

BASIS OF BEARING  
NORTH LINE OF  
SOUTH HALF OF  
SECTION 27-37-11



|   |                      |                    |                    |   |  |                             |                          |                    |  |
|---|----------------------|--------------------|--------------------|---|--|-----------------------------|--------------------------|--------------------|--|
| <p>CMT<br/>CRANFORD, MURPHY &amp; TILLY, INC.<br/>CONSULTING ENGINEERS<br/>550 N. COMMONS DR., STE 16 AURORA, IL 60504<br/>(708) 485-0050</p> | USER NAME = CMH      | DESIGNED - CEW     | REVISED - 05/24/10 | <b>ILLINOIS DEPARTMENT OF TRANSPORTATION<br/>PLAT OF HIGHWAYS</b> | ROUTE: VILLAGE OF LEMONT/<br>McCARTHY ROAD | SECTION: 27                 | COUNTY: COOK             | JOB#               |  |
|   | PLOT SCALE =         | DRAWN - CMH        | REVISED - 06/30/11 |   | SEC: 02-00055-00-WR                        | T 37 N , R 11 E OF 3RD P.M. | PROJECT# R-90-015-10     |                    |  |
|   | PLOT DATE = 03/11/10 | CHECKED - CEW      | REVISED - 07/14/11 |   | SCALE: 1"=50'                              | SHEET NO. 4 OF 7 SHEETS     | STA 313+00 TO STA 321+50 | CONTRACT NO. 63557 |  |
|   | DATE = 03/11/10      | REVISOR - 08/07/11 |                    |   |  |                             |                          |                    |  |