

RESTORATION OF WORK AREA, RESTORATION OF THE TRAFFIC SIGNAL WORK AREA SHALL BE INCLUDED IN THE COST OF THE RELATED PAY ITEM SUCH AS FOUNDATION, CONDUIT, HANDHOLE, TRENCH AND BACKFILL, ETC., AND NO EXTRA COMPENSATION SHALL BE ALLOWED. ALL ROADWAY SURFACES SUCH AS SHOULDERS, MEDIANS, SIDEWALKS, PAVEMENT, ETC. SHALL BE REPLACED IN KIND. ALL DAMAGE TO MOWED LAWNS SHALL BE REPLACED WITH AN APPROVED SOD, AND ALL DAMAGE TO UNMOWED FIELDS SHALL BE SEEDING IN ACCORDANCE WITH STANDARD SPECIFICATIONS 252 AND 250 RESPECTIVELY.

ALL CONDUITS SHALL BE PAID FOR AS LISTED IN THE PAY ITEM LIST REGARDLESS IF THEY ARE LABELED AS "TRENCHED" OR "PUSHED" ON THIS SHEET.

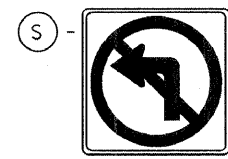
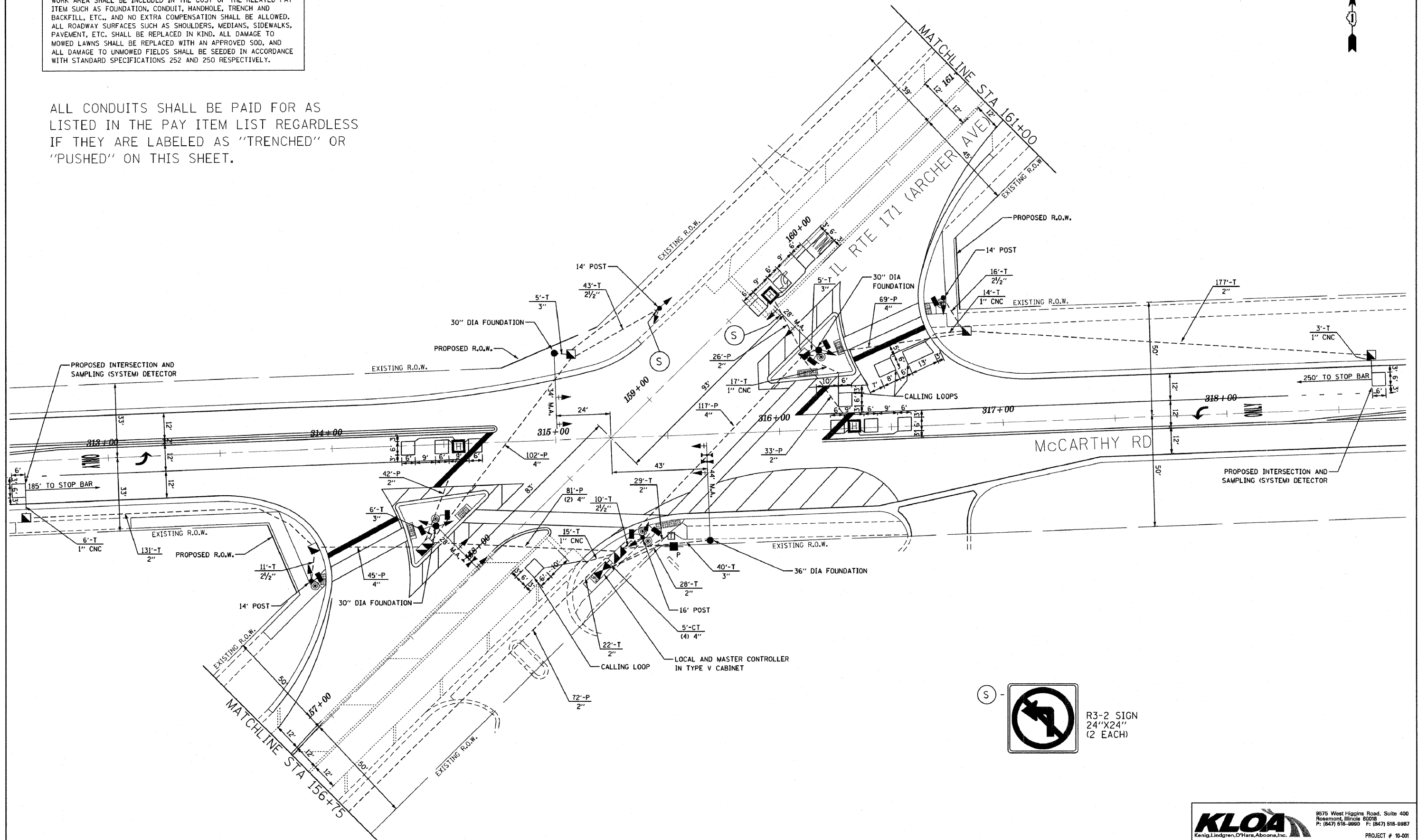
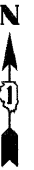

R3-2 SIGN
24"X24"
(2 EACH)

FILE NAME = ...signal\63-signal ArchMcC.dgn	USER NAME =	DESIGNED - GJG	REVISED - 2/25/2011	STATE OF ILLINOIS DEPARTMENT OF TRANSPORTATION	TRAFFIC SIGNAL INSTALLATION PLAN IL RTE 171 (ARCHER AVE) AT McCARTHY RD		KLOA Kenig, Lindgren, O'Hara, Aboona, Inc.		9575 West Higgins Road, Suite 400 Rosemont, Illinois 60018 P: (847) 518-9990 F: (847) 518-9987	
PLLOT SCALE =	PLLOT DATE = 10/31/2011	DRAWN - GJG	REVISED - 10/31/2011		SCALE: 1" = 20'		SHEET NO. 1 OF 2 SHEETS		PROJECT # 10-001	
		CHECKED - DMS	REVISED -		STA. TO STA.		FED. ROAD DIST. NO. [ILLINOIS] FED. AID PROJECT HPP-M-8003(504)		TOTAL SHEETS 84	
		DATE - 6/23/2010	REVISED -		CONTRACT NO. 63557		COUNTY COOK		SHEET NO. 63	