

NORTHWEST QUADRANT
CONSTRUCTION NOTE
SEE SHEET 12A

NORTHEAST QUADRANT
CONSTRUCTION NOTE
SEE SHEET 12A

SOUTHWEST QUADRANT
CONSTRUCTION NOTE
SEE SHEET 12A

SOUTHEAST QUADRANT
CONSTRUCTION NOTE
SEE SHEET 12A

ILLINOIS ROUTE 38 (ROOSEVELT ROAD)

LAMBERT ROAD

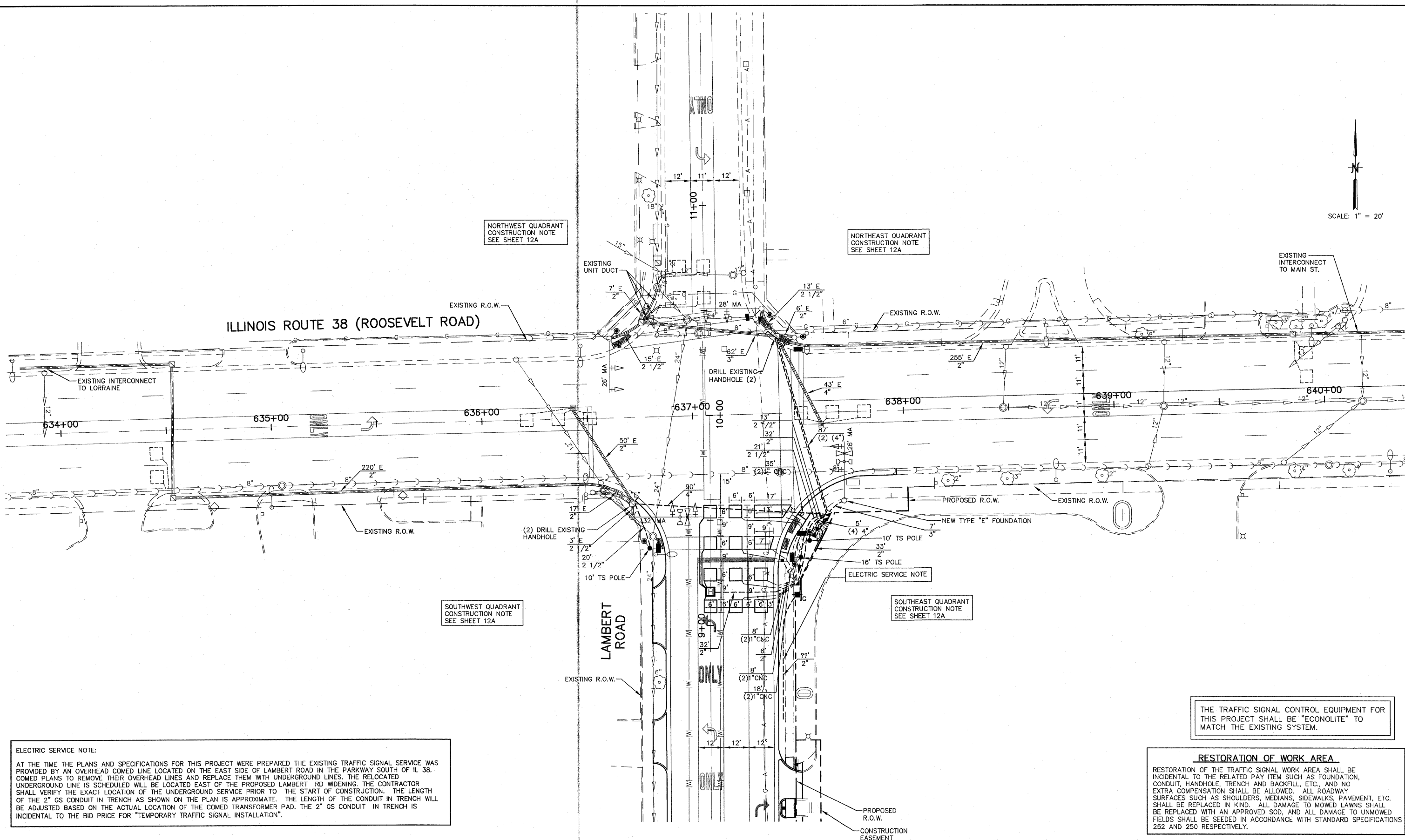

ELECTRIC SERVICE NOTE:
AT THE TIME THE PLANS AND SPECIFICATIONS FOR THIS PROJECT WERE PREPARED THE EXISTING TRAFFIC SIGNAL SERVICE WAS PROVIDED BY AN OVERHEAD COMED LINE LOCATED ON THE EAST SIDE OF LAMBERT ROAD IN THE PARKWAY SOUTH OF IL 38. COMED PLANS TO REMOVE THEIR OVERHEAD LINES AND REPLACE THEM WITH UNDERGROUND LINES. THE RELOCATED UNDERGROUND LINE IS SCHEDULED WILL BE LOCATED EAST OF THE PROPOSED LAMBERT RD WIDENING. THE CONTRACTOR SHALL VERIFY THE EXACT LOCATION OF THE UNDERGROUND SERVICE PRIOR TO THE START OF CONSTRUCTION. THE LENGTH OF THE 2" GS CONDUIT IN TRENCH AS SHOWN ON THE PLAN IS APPROXIMATE. THE LENGTH OF THE CONDUIT IN TRENCH WILL BE ADJUSTED BASED ON THE ACTUAL LOCATION OF THE COMED TRANSFORMER PAD. THE 2" GS CONDUIT IN TRENCH IS INCIDENTAL TO THE BID PRICE FOR "TEMPORARY TRAFFIC SIGNAL INSTALLATION".

THE TRAFFIC SIGNAL CONTROL EQUIPMENT FOR THIS PROJECT SHALL BE "ECONOLITE" TO MATCH THE EXISTING SYSTEM.

RESTORATION OF WORK AREA
RESTORATION OF THE TRAFFIC SIGNAL WORK AREA SHALL BE INCIDENTAL TO THE RELATED PAY ITEM SUCH AS FOUNDATION, CONDUIT, HANDHOLE, TRENCH AND BACKFILL, ETC., AND NO EXTRA COMPENSATION SHALL BE ALLOWED. ALL ROADWAY SURFACES SUCH AS SHOULDERS, MEDIANS, SIDEWALKS, PAVEMENT, ETC. SHALL BE REPLACED IN KIND. ALL DAMAGE TO MOWED LAWNS SHALL BE REPLACED WITH AN APPROVED SOD, AND ALL DAMAGE TO UNMOWED FIELDS SHALL BE SEEDING IN ACCORDANCE WITH STANDARD SPECIFICATIONS 252 AND 250 RESPECTIVELY.

FILE NAME =	USER NAME =	DESIGNED — JAS	REVISED — HLR 8/16/11
P:\03\03040036\cod\phase 2\dwg\040036-ant-traffic_signals.dwg		DRAWN — SMS	REVISED —
Feb 01, 2012 at 11:46		CHECKED — DAY	REVISED —
Layout: 12-PRDP Traffic Signal Plan		DATE — 6/29/09	REVISED —

**STATE OF ILLINOIS
DEPARTMENT OF TRANSPORTATION**



**TRAFFIC SIGNAL MODERNIZATION PLAN
ILLINOIS ROUTE 38 AND LAMBERT ROAD**

F.A.U. RTE.	SECTION	COUNTY	TOTAL SHEETS	SHEET NO.
2567	05-00069-00-CH	DuPAGE	38	12
FED. ROAD DIST. NO.		ILLINOIS FED. AID PROJECT		
		CONTRACT NO. 63567		

SCALE: NONE SHEET NO. OF SHEETS STA. TO STA.