

| F.A.S. RTE. | SECTION | COUNTY | TOTAL SHEETS | SHEET NO. |
|-------------|----------------|--------------------|--------------|-----------|
| 260 | 10-00651-00-BR | LASALLE | 51 | 1 |
| ILLINOIS | | CONTRACT NO. 87466 | | |

STATE OF ILLINOIS
DEPARTMENT OF TRANSPORTATION
DIVISION OF HIGHWAYS

PLANS FOR PROPOSED FEDERAL AID PROJECT HIGHWAY BRIDGE PROGRAM

**FAS ROUTE 260 (COUNTY HIGHWAY 13)
SECTION 10-00651-00-BR
PROJECT BRS-0260(105)
BRIDGE REPLACEMENT
LASALLE COUNTY**

C-93-102-10

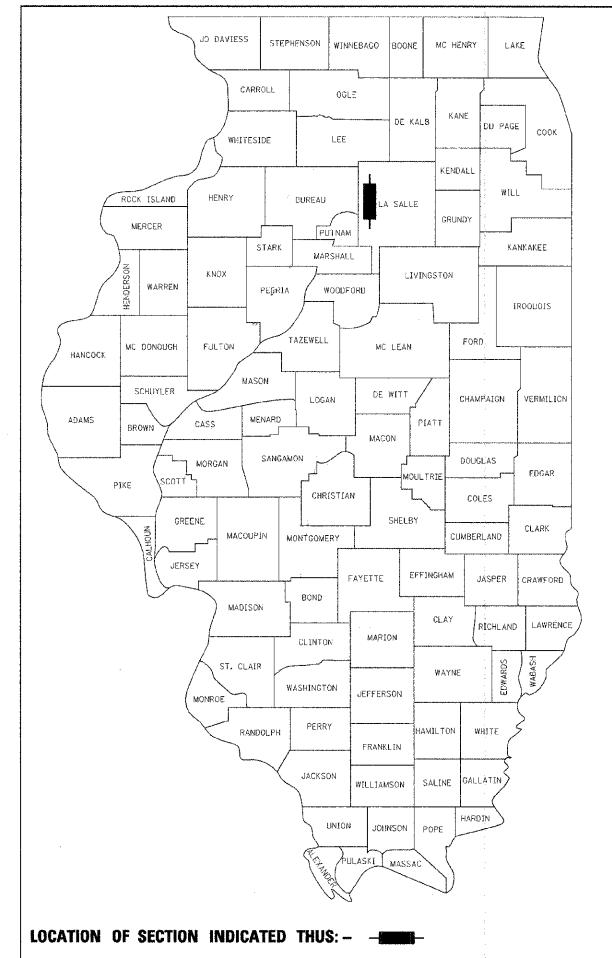

INDEX OF SHEETS

- 1 = COVER SHEET
- 2 = SUMMARY OF QUANTITIES
- 3 = HORIZONTAL, VERTICAL CONTROL, AND GENERAL NOTES
- 4-7 = SCHEDULE OF QUANTITIES
- 8-10 = TYPICAL SECTIONS
- 11-15 = PLAN & PROFILES
- 16-17 = STORM WATER POLLUTION PREVENTION PLAN
- 18-35 = STRUCTURAL BRIDGE DETAILS
- 36-48 = CROSS SECTIONS - C.H. 13
- 49-50 = CROSS SECTIONS - PRIVATE ENTRANCE
- 51 = INLETS, SPECIAL & PAVEMENT STRIPING DETAILS

STANDARDS

- 000001-06 STANDARD SYMBOLS, ABBREVIATIONS, AND PATTERNS
- 280001-06 TEMPORARY EROSION CONTROL SYSTEMS
- 406201-01 MAILBOX TURNOUT
- 420401-08 BRIDGE APPROACH PAVEMENT CONNECTOR
- 515001-03 NAME PLATE FOR BRIDGES
- 542301-03 PRECAST REINFORCED CONCRETE FLARED END SECTION
- 542311-03 GRATING FOR CONCRETE FLARED END SECTION (FOR 24" (600 mm) THRU 54" (1350 mm) PIPE)
- 601101-01 CONCRETE HEADWALL FOR PIPE DRAIN
- 630001-10 STEEL PLATE BEAM GUARDRAIL
- 630301-05 SHOULDER WIDENING FOR TYPE 1 (SPECIAL) GUARDRAIL TERMINALS
- 631031-09 TRAFFIC BARRIER TERMINAL, TYPE 6
- 635006-03 REFLECTOR AND TERMINAL MARKER PLACEMENT
- 635011-02 REFLECTOR MARKER AND MOUNTING DETAILS
- 666001-01 RIGHT OF WAY MARKERS
- 667101-02 PERMANENT SURVEY MARKERS
- 701201-04 LANE CLOSURE, 2L 2W, DAY ONLY, FOR SPEEDS ≥ 45 MPH
- 701301-04 LANE CLOSURE, 2L 2W, SHORT TIME OPERATIONS
- 701901-02 TRAFFIC CONTROL DEVICES
- 720011-01 METAL POSTS FOR SIGNS, MARKERS & DELINEATORS
- 728001-01 TELESCOPING STEEL SIGN SUPPORT
- 729001-01 APPLICATIONS OF TYPE A & B METAL POSTS (FOR SIGNS & MARKERS)
- B.L.R. 17-4 TRAFFIC CONTROL DEVICES - DAY LABOR CONSTRUCTION
- B.L.R. 22-7 TYPICAL APPLICATION OF TRAFFIC CONTROL DEVICES FOR CONSTRUCTION ON RURAL LOCAL HIGHWAYS (TWO-LANE TWO WAY RURAL TRAFFIC) (ROAD CLOSED TO THRU TRAFFIC)

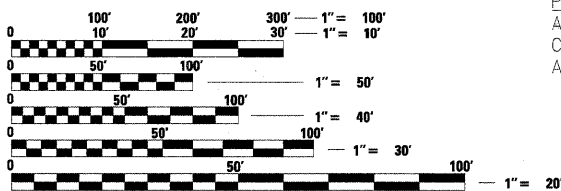

FULL SIZE PLANS HAVE BEEN PREPARED USING STANDARD ENGINEERING SCALES. REDUCED SIZED PLANS WILL NOT CONFORM TO STANDARD SCALES. IN MAKING MEASUREMENTS ON REDUCED PLANS, THE ABOVE SCALES MAY BE USED.

J.U.L.I.E.
JOINT UTILITY LOCATION INFORMATION FOR EXCAVATION
1-800-892-0123
OR 811

PROJECT ENGINEER - MAC
PROJECT MANAGER - BKC
CONTRACT NO. 87466

PROPOSED STRUCTURE: S.N. 050-3604
A SINGLE SPAN (1@ 106'-6") PRECAST, PRESTRESSED CONCRETE BULB T BEAM BRIDGE ON OPEN INTEGRAL ABUTMENTS AT STA. 20+00, SKEWED 30° RIGHT AHEAD.

UTILITIES:
NICOR GAS
Attn: Connie Lane
1844 Ferry Road
Naperville, IL 60563
(630) 388-3830
AMEREN IP
Attn: Kathy Cromwell
1450 Red Adams Road
Kewanee, IL 61443
(309) 852-2963

FUNCTIONAL CLASSIFICATION
MAJOR COLLECTOR (NON-URBAN)
DESIGN SPEED 55 MPH
2012 ADT = 650
3R GUIDELINES

GROSS LENGTH = 2000 FT. = 0.379 MILE
NET LENGTH = 2000 FT. = 0.379 MILE

LOCATION MAP

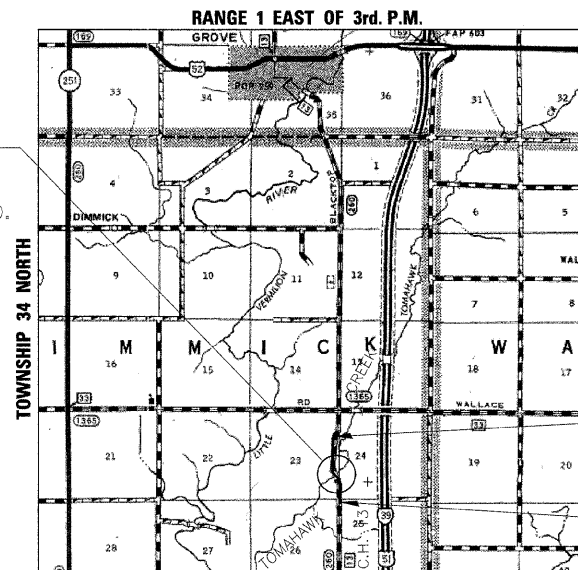

LOCATION MAP
NOT TO SCALE

CONSTRUCTION ENDS
STATION 29+50

CONSTRUCTION BEGINS
STATION 9+50

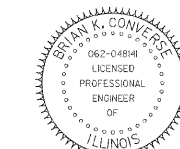

Brian K. Converse
DATE: 12/22/2011
EXPIRES 11/30/13

| | |
|---|------------|
| LASALLE COUNTY HIGHWAY DEPARTMENT | |
| APPROVED | 12-6 2011 |
| <i>Lawrence J. King</i> LASALLE COUNTY ENGINEER | |
| PASSED | 12-30-2011 |
| <i>J. J. J.</i> DISTRICT 3 PROJECT IMPLEMENTATION ENGINEER | |
| RELEASING FOR BID BASED ON LIMITED REVIEW | 12-30-2011 |
| <i>W. J. H.</i> DEPUTY DIRECTOR OF HIGHWAYS, REGION 2 ENGINEER | |

WILLETT HOFMANN & ASSOCIATES INC.
ENGINEERING ARCHITECTURE LAND SURVEYING
809 EAST 2ND STREET, DIXON, IL 61021-0367
T: 815-284-3381 DESIGN FIRM: #184-000918