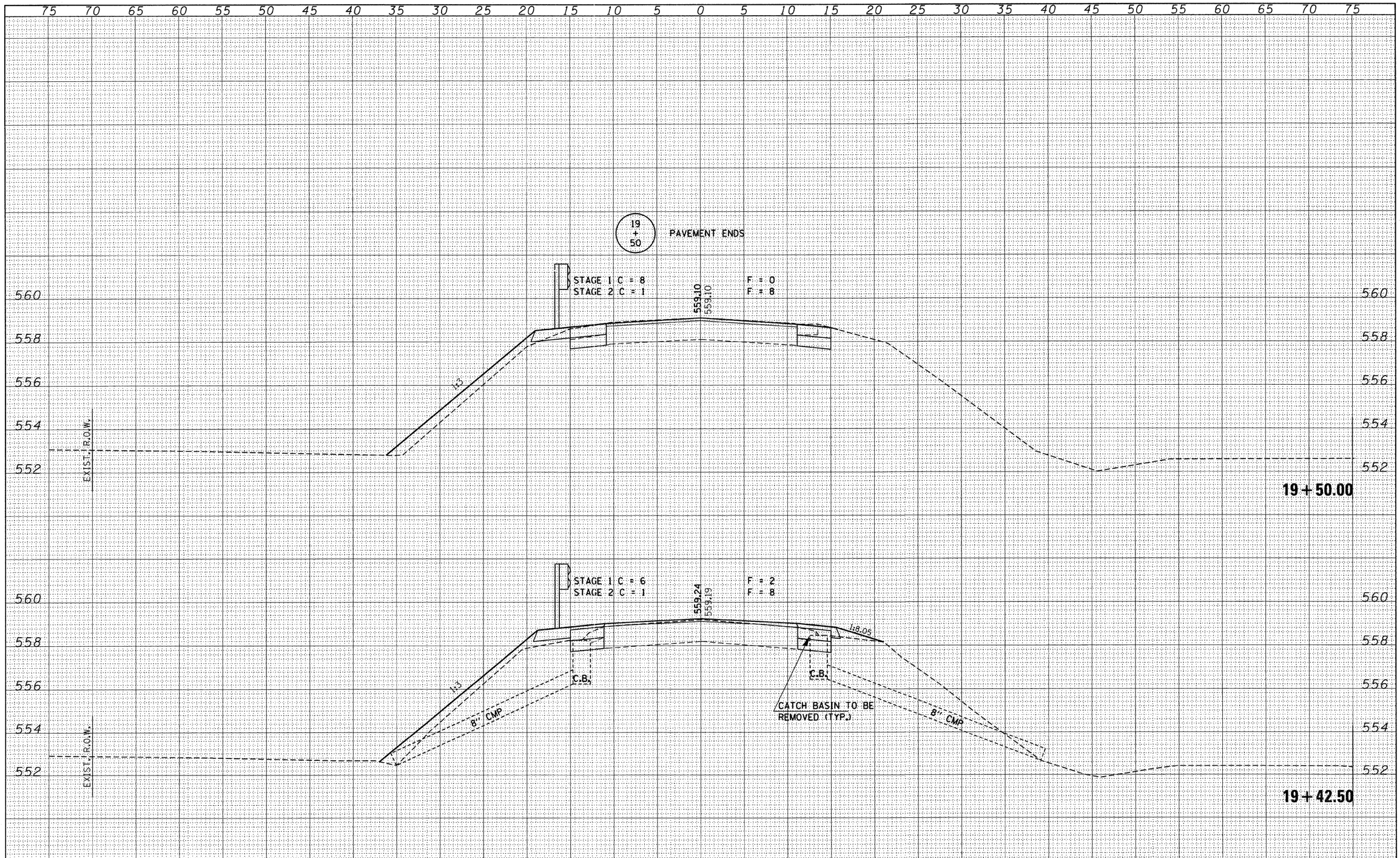

FINAL SURVEY	BY	DATE
SURVEYED		
PLOTTED		
NOTE BOOK / NUMBER		
AREAS		
NO. / AREAS CHECKED		

ORIGINAL SURVEY	BY	DATE
SURVEYED		
PLOTTED		
NOTE BOOK / NUMBER		
AREAS		
NO. / AREAS CHECKED		

FILE NAME = 100108-sht-sxs.dgn	USER NAME =	DESIGNED - S.W.M.	REVISED -
HAMPTON, LENZINI AND RENWICK, INC. 3085 STEVENSON DRIVE, SUITE 201 SPRINGFIELD, ILLINOIS 62703		DRAWN - T.W.K.	REVISED -
ILLINOIS PROFESSIONAL DESIGN FIRM LS / PE / SE CORP. 184.000959	PLOT SCALE =	CHECKED - L.F.S.	REVISED -
	PLOT DATE = 2/9/2012	DATE - 02/09/12	REVISED -

STATE OF ILLINOIS
VERMILION COUNTY HIGHWAY DEPARTMENT

CROSS SECTIONS
C.H. 6 / PERRYSVILLE ROAD

SCALE: H:5;V2 | SHEET NO. OF SHEETS | STA. 19+42.50 TO STA. 19+50.00

F.A.U.	SECTION	COUNTY	TOTAL SHEETS	SHEET NO.
7043	09-00171-00-BR	VERMILION	66	32
		CONTRACT NO. 91449		

ILLINOIS FED. AID PROJECT