F.A.S.	SECTION	COUNTY	TOTAL SHEETS	SHEET NO.
680	10-00101-00-SP	EDGAR	132	128
EDGAR COUNTY, ILLINOIS		CONTRACT NO. 91467		

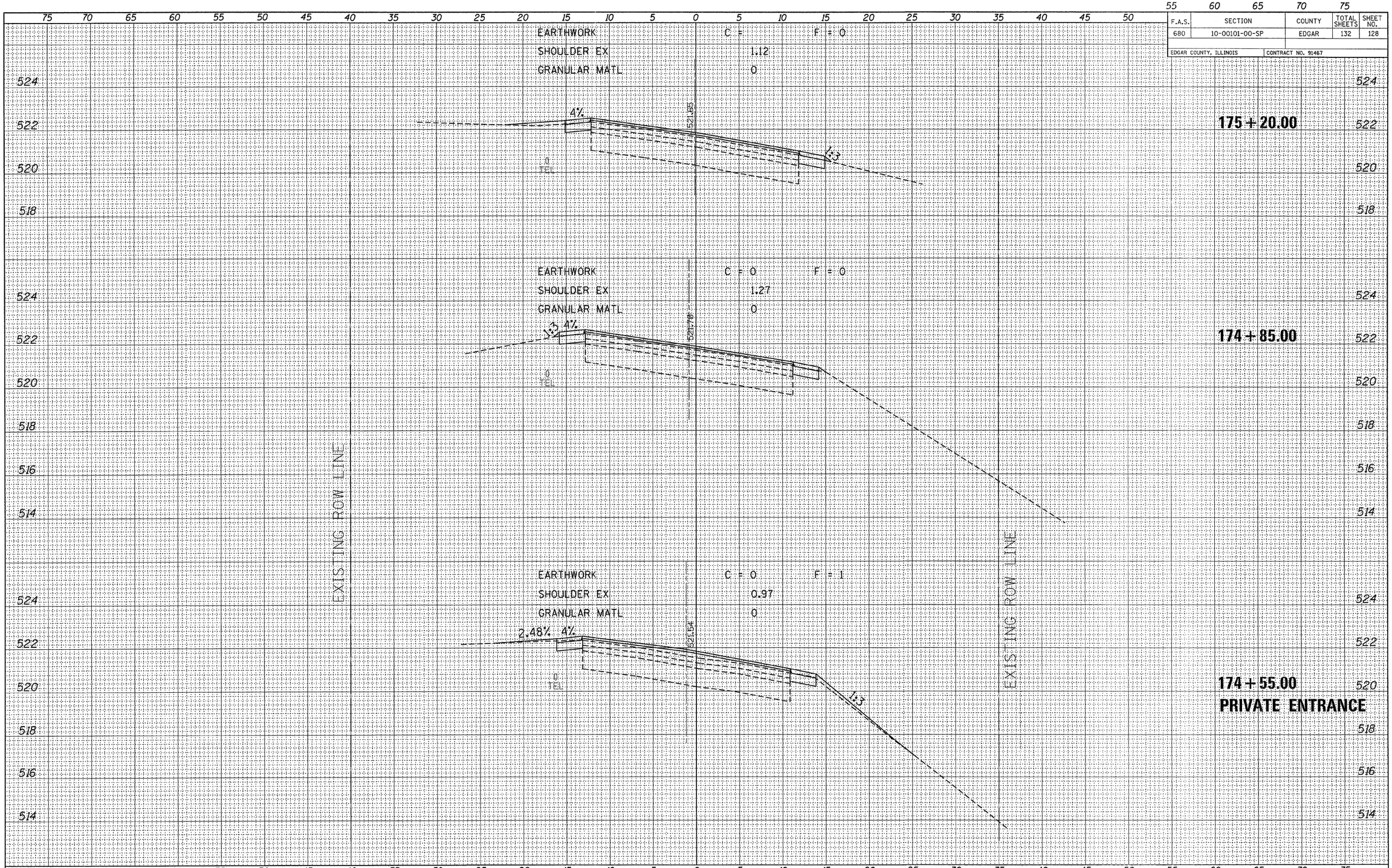

FINAL SURVEY		BY	DATE
NOTE BOOK	SURVEYED		
	PLOTTED		
	TEMPLATE		
	AREAS		
NO.	AREAS CHECKED		

ORIGINAL SURVEY		BY	DATE
NOTE BOOK	SURVEYED		
	PLOTTED		
	TEMPLATE		
	AREAS		
NO.	AREAS CHECKED		

FILE NAME =
110330-sht-sxs.dgn
PLOT DATE = 1/19/2012
SCALE: 1" = 5' HORZ, 1" = 2' VERT

EDGAR COUNTY HIGHWAY DEPARTMENT

CROSS SECTIONS EAST OF ELBRIDGE

STATION 174+55 TO STATION 175+20