

# LEG 2

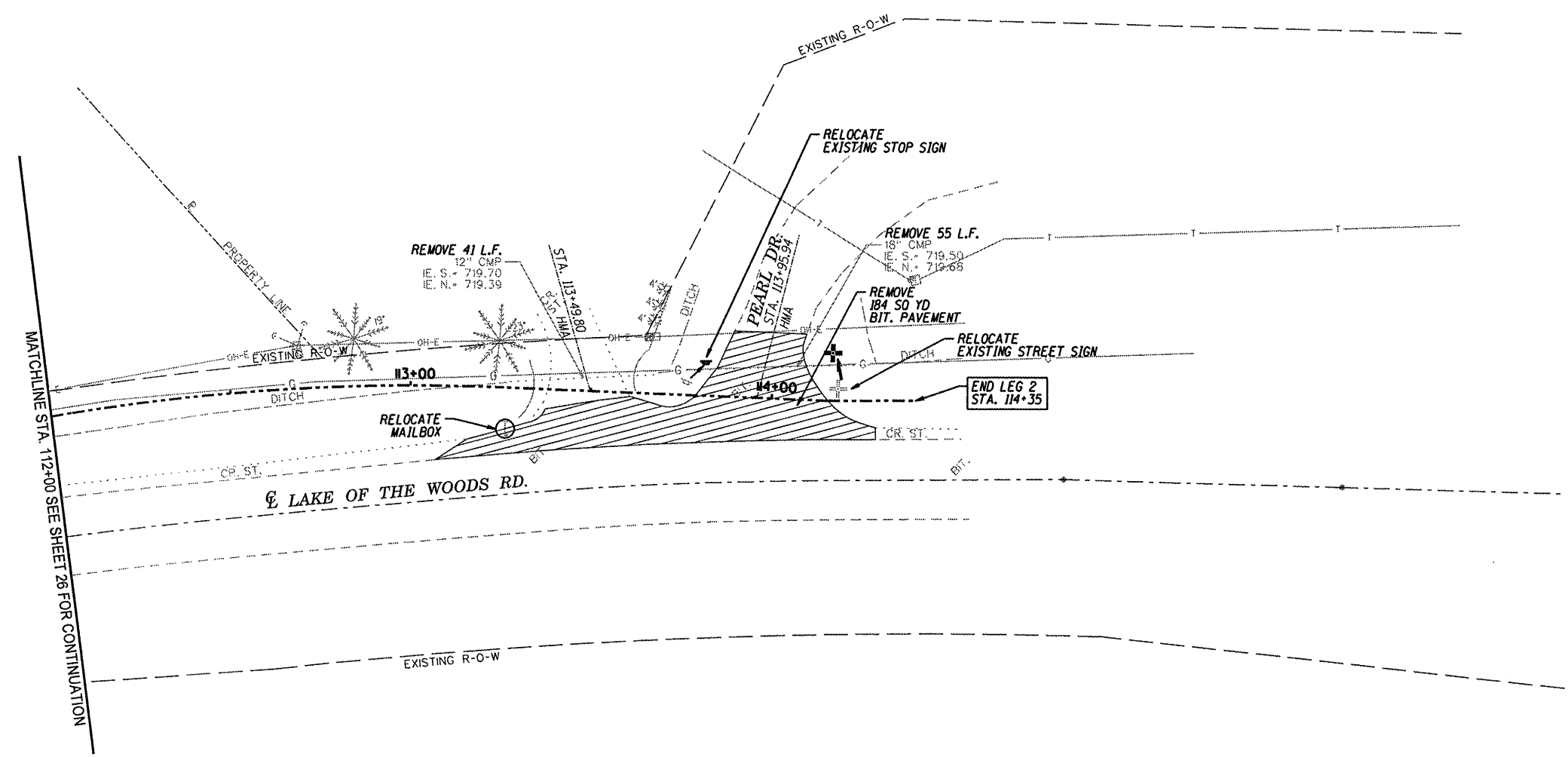
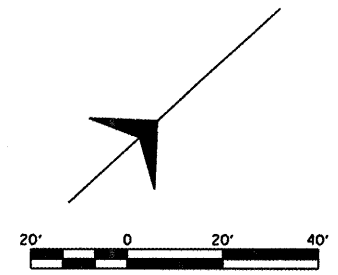

MATCHLINE STA. 112+00 SEE SHEET 26 FOR CONTINUATION

NOTE:  
Q STATIONING SHOWN  
FOR REFERENCE ONLY

DESCRIPTION	
DATE	
PERSON	
PROJECT TITLE	VILLAGE OF MAHOMET & CC FOREST PRESERVE
	LAKE OF THE WOODS ROAD
	MULTI-PURPOSE PATHWAY
SHEET TITLE	REMOVAL SHEET
Sodemann and Associates, Inc. 340 NORTH NIEL STREET CHAS. M. GUNDEL BUILDING, 5TH FLOOR CHICAGO, ILL. 60610-3505 TEL. 312-352-7888 FAX 312-352-7922 ENGINEERING / ANALYSIS / MANAGEMENT	
DES. CMO	
DRN. MSD	
CHE. EBH	
APP. SRS	
PROJECT NO.	10109
DATE	12-12-2011
SHEET	27
OF 61 SHEETS	