

STATE OF ILLINOIS
DEPARTMENT OF TRANSPORTATION

F.A.U. RTE.	SECTION	COUNTY	TOTAL SHEETS	SHEET NO.
2906	0406RS-5	COOK	29	1
FED. ROAD DIST. NO.	ILL. PROJ. NO.	CONTRACT NO. 62C54		

D-91-361-16

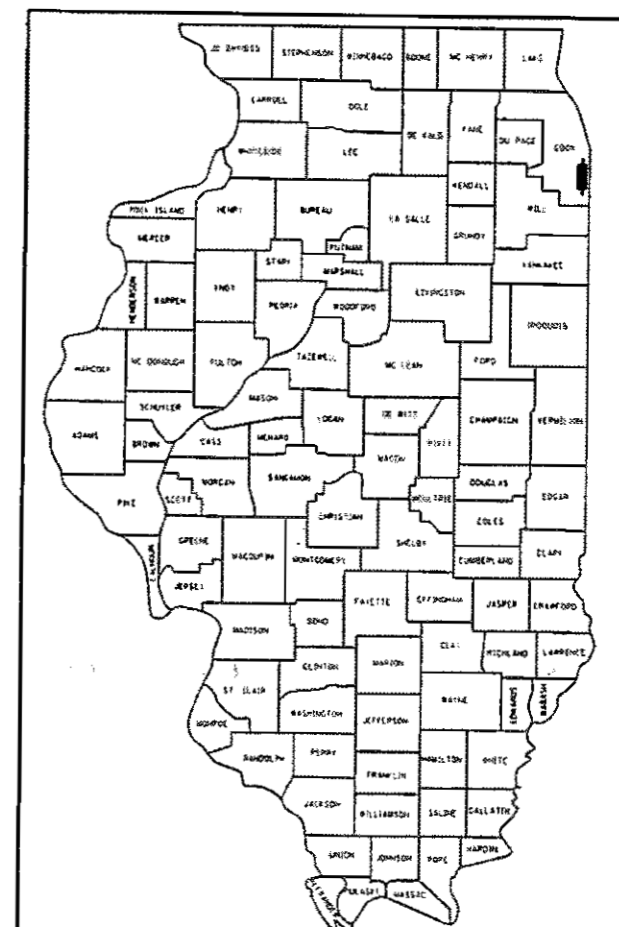

LOCATION OF SECTION INDICATED THUS: — [black rectangle] —

PROPOSED HIGHWAY PLANS

F.A.U. 2906 (INDIANA AVE.)
SECTION 0406RS-5
135TH PLACE TO IL 83 (SIBLEY BLVD.)
RESURFACING (3P) & ADA RAMPS
COOK COUNTY

C-91-361-16

PROJECT: STP-N HPP- N34G(292)

FOR INDEX OF SHEETS, SEE SHEET NO. 2

THE IMPROVEMENT IS LOCATED WITHIN
THE VILLAGES OF RIVERDALE, DOLTON, AND SOUTH HOLLAND

TRAFFIC DATA

2014 ADT - 8,750
POSTED SPEED LIMIT - 30 MPH TO 35 MPH

OMISSION

STA. 80+03 TO STA. 80+53
STA. 92+98 TO STA. 93+37
STA. 94+20 TO STA. 94+80

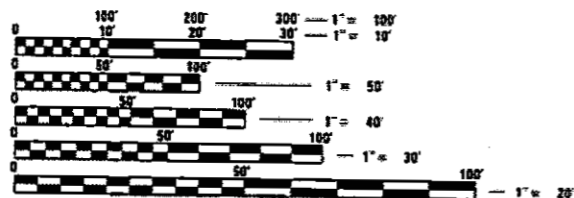

FULL SIZE PLANS HAVE BEEN PREPARED USING STANDARD ENGINEERING SCALES. REDUCED SIZED PLANS WILL NOT CONFORM TO STANDARD SCALES. IN MAKING MEASUREMENTS ON REDUCED PLANS, THE ABOVE SCALES MAY BE USED.

J.U.L.I.E.
JOINT UTILITY LOCATION INFORMATION FOR EXCAVATION
1-800-892-0123
OR 811

PROJECT ENGINEER: JENPAI CHANG (847) 705-4432
PROJECT MANAGER: KEN ENG (847) 702-4247

CONTRACT NO. 62C54



CALUMET & THORNTON TOWNSHIPS

GROSS LENGTH OF PROJECT = 9,796 FT = 1.86 MI.
NET LENGTH OF PROJECT = 9,647 FT = 1.83 MI.

STATE OF ILLINOIS
DEPARTMENT OF TRANSPORTATION
SUBMITTED January 24 20 18
Anthony J. Dringley / JAS
REGIONAL ENGINEER
Mar 23 20 18
Anthony J. Dringley / JAS
ENGINEER OF DESIGN AND ENVIRONMENT
Mar 23 20 18
David J. ...
DIRECTOR OF HIGHWAYS PROJECT IMPLEMENTATION

PRINTED BY THE AUTHORITY
OF THE STATE OF ILLINOIS

0136116-ahs-plan.dgn 1/24/2018 7:58 AM User: jcheng

INDEX OF SHEETS

SHEET NO.	DESCRIPTION
1	COVER SHEET
2	INDEX OF SHEETS, STANDARDS, AND GENERAL NOTES
3-5	SUMMARY OF QUANTITIES
6	EXISTING & PROPOSED TYPICAL SECTIONS
7-10	ROADWAY & PAVEMENT MARKINGS PLANS
11-15	DETECTOR LOOP PLANS
16-27	PEDESTRIAN RAMP DETAILS (NOT INCLUDED IN THIS REVIEW)
28	DETAILS FOR FRAMES AND LIDS ADJUSTMENT WITH MILLING (BD-8)
29	PAVEMENT PATCHING FOR HMA SURFACED PAVEMENT (BD-22)
30	CURB OR CURB AND GUTTER REMOVAL AND REPLACEMENT (BD-24)
31	BUTT JOINT AND HMA TAPER DETAILS (BD-32)
32	HMA TAPER AT EDGE OF P.C.C. PAVEMENT (BD-33)
33	TRAFFIC CONTROL AND PROTECTION FOR SIDE ROADS, INTERSECTIONS, AND DRIVEWAYS (TC-10)
34	TYPICAL APPLICATIONS RAISED REFLECTIVE PAVEMENT MARKERS (SNOW-PLOW RESISTANT) (TC-11)
35	DISTRICT ONE TYPICAL PAVEMENT MARKINGS (TC-13)
36	TRAFFIC CONTROL AND PROTECTION AT TURN BAYS (TO REMAIN OPEN TO TRAFFIC) (TC-14)
37	PAVEMENT MARKING LETTERS AND SYMBOLS FOR TRAFFIC STAGING (TC-16)
38	ARTERIAL ROAD INFORMATION SIGN (TC-22)
39	DISTRICT ONE DETECTOR LOOP INSTALLATION DETAILS FOR ROADWAY RESURFACING (TS-07)

LIST OF STATE STANDARDS

STANDARD NO.	DESCRIPTION
000001-06	STANDARD SYMBOLS, ABBREVIATIONS AND PATTERNS
420001-09	PAVEMENT JOINTS
424001-10	PERPENDICULAR CURB RAMPS FOR SIDEWALKS
424006-03	DIAGONAL CURB RAMPS FOR SIDEWALKS
424011-03	CORNER PARALLEL CURB RAMPS FOR SIDEWALKS
424016-04	MID-BLOCK CURB RAMPS FOR SIDEWALKS
442201-03	CLASS C AND D PATCHES
604001-04	FRAME AND LIDS, TYPE 1
606001-07	COMBINATION CONCRETE AND GUTTER
701427-05	LANE CLOSURE, MULTILANE, INTERMITTENT OR MOVING OPERATION, FOR SPEEDS < 45 MPH
701606-10	URBAN LANE CLOSURE, MULTILANE, 2W WITH MOUNTABLE MEDIAN
701701-10	URBAN LANE CLOSURE, MULTILANE INTERSECTION
701801-06	LANE CLOSURE, MULTILANE 1W OR 2W CROSSWALK OR SIDEWALK CLOSURE
701901-07	TRAFFIC CONTROL DEVICES
886001-01	DETECTOR LOOP INSTALLATION
886006-01	TYPICAL LAYOUT FOR DETECTOR LOOPS

GENERAL NOTES

BEFORE STARTING ANY EXCAVATION, THE CONTRACTOR SHALL CALL "JULIE" AT 800-892-0123 OR 811 FOR FIELD LOCATIONS OF BURIED ELECTRIC, TELEPHONE AND GAS FACILITIES. (48 HOUR NOTIFICATION IS REQUIRED).

THE CONTRACTOR SHALL COORDINATE CONSTRUCTION ACTIVITIES WITH UTILITY COMPANIES AND THE VILLAGES OF RIVERDALE, DOLTON, AND SOUTH HOLLAND.

THE CONTRACTOR WILL NOT BE ALLOWED TO SET UP A YARD OR FIELD OFFICE ON STATE PROPERTY WITHOUT WRITTEN PERMISSION FROM THE DEPARTMENT.

WHEN MILLED PAVEMENT IS OPEN TO TRAFFIC THE MAXIMUM GRADE DIFFERENTIAL BETWEEN PASSES OF THE MILLING MACHINE SHALL NOT EXCEED 1/2 INCHES (40 MM) WHERE THE SPEED LIMIT IS 45 MPH (45 KM/H) OR LESS AND 1 INCH WHERE THE SPEED LIMIT IS GREATER THAN 45 MPH (45 KM/H). WITH WRITTEN APPROVAL FROM THE ENGINEER. A MAXIMUM GRADE DIFFERENTIAL OF 3 INCHES MAY BE ALLOWED IF THE EDGE OF THE MILLING IS SLOPED A MINIMUM 1:3 (V:H).

BUTT JOINTS WILL BE INSTALLED AT THE ENDS OF ALL RESURFACING (WHERE RESURFACING MEETS EXISTING PAVEMENT), IN ACCORDANCE WITH THE "BUTT JOINT AND HOT-MIX ASPHALT TAPER DETAILS" SHEET INCLUDED IN THE PLANS, UNLESS OTHERWISE SPECIFIED.

THE RESIDENT ENGINEER SHALL CONTACT THE AREA TRAFFIC FIELD TECHNICIAN, MS. PATRICE HARRIS, AT PATRICE.HARRIS@ILLINOIS.GOV A MINIMUM OF TWO (2) WEEKS PRIOR TO PLACEMENT OF PERMANENT PAVEMENT MARKINGS.

THE RESIDENT ENGINEER SHALL VERIFY ALL EXISTING PAVEMENT MARKINGS BEFORE MILLING.

DO NOT SCALE PLANS FOR CONSTRUCTION DIMENSIONS

DOUBLE LANE MARKERS ARE TO BE USED AS SHOWN ON THE DISTRICT ONE DETAIL "TYPICAL APPLICATIONS - RAISED REFLECTIVE PAVEMENT MARKERS (SNOW-PLOW RESISTANT)" SHOWN IN THE PLANS.

ALL PAVEMENT PATCHING LOCATIONS WILL BE DETERMINED IN THE FIELD BY THE ENGINEER.

IT SHALL BE THE CONTRACTOR'S RESPONSIBILITY TO VERIFY ALL DIMENSIONS AND CONDITIONS EXISTING IN THE FIELD PRIOR TO CONSTRUCTION AND ORDERING OF MATERIALS.

THE CONTRACTOR SHALL CONTACT THE DISTRICT ONE TRAFFIC CONTROL SUPERVISOR AT (847) 705-4470 A MINIMUM OF 72 HOURS IN ADVANCE OF BEGINNING WORK.

THE CONTRACTOR SHALL BE REQUIRED TO PROVIDE ACCESS TO ABUTTING PROPERTY AT ALL TIMES DURING THE CONSTRUCTION OF THIS PROJECT.

THE CONTRACTOR'S ATTENTION IS CALLED TO THE FACT THAT THE PRESERVATION OF EXISTING TREES IS OF UTMOST IMPORTANCE TO THE FOREST PRESERVE OF COOK COUNTY. AT NO TIME SHALL THE CONTRACTOR PRUNE OR REMOVE ANY TREES UNLESS SPECIFICALLY DIRECTED BY THE ENGINEER.

THE CONTRACTOR SHALL TAKE CARE IN GRADING AND EXCAVATING NEAR TREES WHICH ARE NOT MARKED FOR REMOVAL SO AS NOT TO CAUSE INJURY TO THE ROOT SYSTEM OR TRUNKS. ANY DAMAGE DONE TO EXISTING ITEMS BY THE CONTRACTOR SHALL BE REPAIRED BY THE CONTRACTOR AT THE CONTRACTOR'S OWN EXPENSE.

THE CONTRACTOR SHALL MAINTAIN PEDESTRIAN ACCESS AT ALL TIME DURING CONSTRUCTION.

FILE NAME =	USER NAME = qreahiga	DESIGNED -	REVISED -	STATE OF ILLINOIS DEPARTMENT OF TRANSPORTATION	FAU 2906 (INDIANA AVE.) IL 83 TO 135TH PLACE INDEX OF SHEETS, STATE STANDARDS & GENERAL NOTES	F.A.U. RTE.	SECTION	COUNTY	TOTAL SHEETS	SHEET NO.	
p:\NL084EBID\INTEG\Illinois.gov\PIWIDT\Documents\IDOT Offices\District 1\Projects\013618\Brazoria\Design\0136118-ahf-plot.dgn	PLLOT SCALE = 100.0000' / in.	CHECKED -	REVISED -			2906	0406RS-5	COOK	39	2	
PLLOT DATE = 2/8/2018	DATE -	REVISED -	REVISED -			SCALE: NONE		SHEET NO. 1 OF 1 SHEETS		STA. TO STA.	
ILLINOIS FED. AID PROJECT CONTRACT NO. 62C54											

URBAN 80/20 (FED STATE)

URBAN 80/20 (FED STATE)

SUMMARY OF QUANTITIES			TOTAL QUANTITIES	CONSTRUCTION TYPE CODE			
CODE NO	ITEM	UNIT		0005 ROADWAY NHPP	0005 ROADWAY STP		
20200100	EARTH EXCAVATION	CU YD	104	12	92		
21101615	TOPSOIL FURNISH AND PLACE, 4"	SO YD	240	29	211		
25000400	NITROGEN FERTILIZER NUTRIENT	POUND	60	7	53		
25000500	PHOSPHORUS FERTILIZER NUTRIENT	POUND	60	7	53		
25000600	POTASSIUM FERTILIZER NUTRIENT	POUND	60	7	53		
25200110	SODDING, SALT TOLERANT	SO YD	240	29	211		
35501308	HOT-MIX ASPHALT BASE COURSE, 6"	SO YD	450	54	396		
40600290	BITUMINOUS MATERIALS (TACK COAT)	POUND	35355	4243	31112		
40600400	MIXTURE FOR CRACKS, JOINTS, AND FLANGEWAYS	TON	75	9	66		
40600827	POLYMERIZED LEVELING BINDER (MACHINE METHOD), IL-4.75, N50	TON	2120	254	1866		
40600982	HOT-MIX ASPHALT SURFACE REMOVAL - BUTT JOINT	SO YD	745	89	656		
40603335	HOT-MIX ASPHALT SURFACE COURSE, MIX "D", N50	TON	51	6	45		
40603340	HOT-MIX ASPHALT SURFACE COURSE, MIX "D", N70	TON	4446	534	3912		

SUMMARY OF QUANTITIES			TOTAL QUANTITIES	CONSTRUCTION TYPE CODE			
CODE NO	ITEM	UNIT		0005 ROADWAY NHPP	0005 ROADWAY STP		
42001300	PROTECTIVE COAT	SO YD	750	90	660		
42400200	PORTLAND CEMENT CONCRETE SIDEWALK 5 INCH	SO FT	3138	377	2761		
42400800	DETECTABLE WARNINGS	SO FT	785	94	691		
44000158	HOT-MIX ASPHALT SURFACE REMOVAL, 2 1/4"	SO YD	49883	5986	43897		
44000200	DRIVEWAY PAVEMENT REMOVAL	SO YD	450	54	396		
44000600	SIDEWALK REMOVAL	SO FT	785	94	691		
44201827	CLASS D PATCHES, TYPE II, 15 INCH	SO YD	1277	154	1123		
44201831	CLASS D PATCHES, TYPE III, 15 INCH	SO YD	400	48	352		
44201833	CLASS D PATCHES, TYPE IV, 15 INCH	SO YD	1510	181	1329		
60266600	VALVE BOXES TO BE ADJUSTED	EACH	20	2	18		
* 66900200	NON-SPECIAL WASTE DISPOSAL	CU YD	50	6	44		
* 66900450	SPECIAL WASTE PLANS AND REPORTS	LSUM	1		1		
* 66900530	SOIL DISPOSAL ANALYSIS	EACH	1		1		
67000400	ENGINEER'S FIELD OFFICE, TYPE A	CAL MO	6	1	5		
67100100	MOBILIZATION	LSUM	1		1		* SPECIALTY ITEM # NON PARTICIPATING ITEM

13

SUMMARY OF QUANTITIES				CONSTRUCTION TYPE CODE			
CODE NO	ITEM	UNIT	TOTAL QUANTITIES	URBAN		80/20 (FED/STATE)	
				0005 ROADWAY NHPP	0005 ROADWAY STP		
70102625	TRAFFIC CONTROL AND PROTECTION, STANDARD 701606	LSUM	1		1		
70102635	TRAFFIC CONTROL AND PROTECTION, STANDARD 701701	LSUM	1		1		
70102640	TRAFFIC CONTROL AND PROTECTION, STANDARD 701801	LSUM	1		1		
70300100	SHORT TERM PAVEMENT MARKING	FOOT	11097	1572	9525		
70300150	SHORT TERM PAVEMENT MARKING REMOVAL	SO FT	11097	1572	9525		
70300210	TEMPORARY PAVEMENT MARKING LETTERS AND SYMBOLS	SO FT	764	91	673		
70300220	TEMPORARY PAVEMENT MARKING - LINE 4"	FOOT	26212	3768	22444		
70300240	TEMPORARY PAVEMENT MARKING - LINE 6"	FOOT	3206	579	2627		
70300260	TEMPORARY PAVEMENT MARKING - LINE 12"	FOOT	261	100	161		
70300280	TEMPORARY PAVEMENT MARKING - LINE 24"	FOOT	758	55	703		
*78000100	THERMOPLASTIC PAVEMENT MARKING - LETTERS AND SYMBOLS	SO FT	764	91	673		
*78000200	THERMOPLASTIC PAVEMENT MARKING - LINE 4"	FOOT	26212	3768	22444		

SUMMARY OF QUANTITIES				CONSTRUCTION TYPE CODE			
CODE NO	ITEM	UNIT	TOTAL QUANTITIES	URBAN		80/20 (FED/STATE)	
				0005 ROADWAY NHPP	0005 ROADWAY STP		
*78000400	THERMOPLASTIC PAVEMENT MARKING - LINE 6"	FOOT	3206	579	2627		
*78000600	THERMOPLASTIC PAVEMENT MARKING - LINE 12"	FOOT	261	100	161		
*78000650	THERMOPLASTIC PAVEMENT MARKING - LINE 24"	FOOT	758	55	703		
*78100100	RAISED REFLECTIVE PAVEMENT MARKER	EACH	269	53	216		
78300200	RAISED REFLECTIVE PAVEMENT MARKER REMOVAL	EACH	165	30	135		
*85000200	MAINTENANCE OF EXISTING TRAFFIC SIGNAL INSTALLATION	EACH	2		2		
*87301305	ELECTRIC CABLE IN CONDUIT, LEAD-IN, NO. 14 1 PAIR	FOOT	1146		1146		
*88500100	INDUCTIVE LOOP DETECTOR	EACH	4		4		
*88600100	DETECTOR LOOP, TYPE I	FOOT	261		261		
*88600600	DETECTOR LOOP REPLACEMENT	FOOT	652	66	586		
X0320050	CONSTRUCTION LAYOUT (SPECIAL)	LSUM	1		1		
X0327890	DRIVEWAY REMOVAL AND REPLACEMENT	SO YD	450	54	396		
*X5537800	STORM SEWERS TO BE CLEANED 12"	FOOT	3030	364	2666		*SPECIALTY ITEM # NON PARTICIPATING ITEM

FILE NAME =	USER NAME = qureshya	DESIGNED -	REVISED -
		CHECKED -	REVISED -
		DATE -	REVISED -

STATE OF ILLINOIS
DEPARTMENT OF TRANSPORTATION

INDIANA AVE.
SUMMARY OF QUANTITIES

SCALE:	SHEET NO. OF SHEETS	STA. TO STA.	F.A.I. RTE. SECTION	COUNTY	TOTAL SHEETS	SHEET NO.
			2906 0406RS-5	COOK	39	4
CONTRACT NO. 62C54						
FED. ROAD DIST. NO. 1 ILLINOIS FED. AID PROJECT						

URBAN
SD/ST (FED STATE)

SUMMARY OF QUANTITIES				CONSTRUCTION TYPE CODE					SUMMARY OF QUANTITIES				CONSTRUCTION TYPE CODE						
CODE NO	ITEM	UNIT	TOTAL QUANTITIES	0005 ROADWAY NHPP	0005 ROADWAY STP					CODE NO	ITEM	UNIT	TOTAL QUANTITIES	0005 ROADWAY					
X6030310	FRAMES AND LIDS TO BE ADJUSTED (SPECIAL)	EACH	91	11	80														
X7030005	TEMPORARY PAVEMENT MARKING REMOVAL	SQ FT	11096	1331	9765														
Z0004562	COMBINATION CONCRETE CURB AND GUTTER REMOVAL AND REPLACEMENT	FOOT	2196	264	1932														
Z0018500	DRAINAGE STRUCTURES TO BE CLEANED	EACH	101	12	89														
Z0030850	TEMPORARY INFORMATION SIGNING	SQ FT	51.4	25.7	25.7														
Z0048665	RAILROAD PROTECTIVE LIABILITY INSURANCE	LSUM	1		1														
Z0076600	TRAINEES	HOUR	500	500															
Z0076604	TRAINEES - TRAINING PROGRAM GRADUATE	HOUR	500	500															
																			Ø 0042
																			* SPECIALTY ITEM
																			# NON PARTICIPATING ITEM

FILE NAME =	USER NAME = qureshy	DESIGNED -	REVISED -
\\N\LOB\BID\NTE\GIS\mtd\spg\FW\DOT\Documents\DOT	Offices\District N\Projects\ND136\N\CAD\Draw\Design\N\36	09/11/2018	09/11/2018
	PLOT SCALE = 100,0000' / 1in	CHECKED -	REVISED -
	PLOT DATE = 2/8/2018	DATE -	REVISED -

STATE OF ILLINOIS
DEPARTMENT OF TRANSPORTATION

INDIANA AVE.		F.A.D. RTE. 2906	SECTION D406RS-5	COUNTY COOK	TOTAL SHEETS 39	SHEET NO. 5
SUMMARY OF QUANTITIES			CONTRACT NO. 62C54			
SCALE:	SHEET NO.	OF	SHEETS	STA.	TO STA.	FED. ROAD DIST. NO. 1 ILLINOIS FED. AID PROJECT

Revised

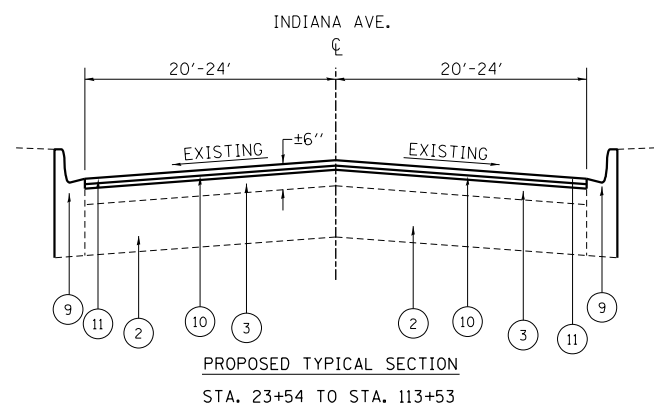
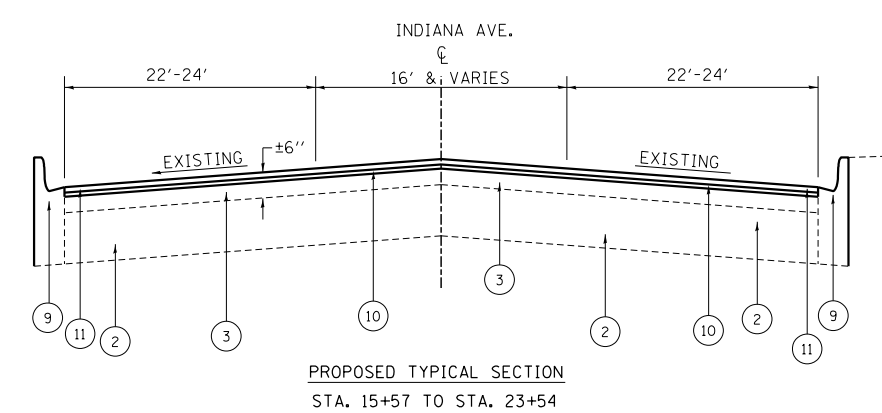
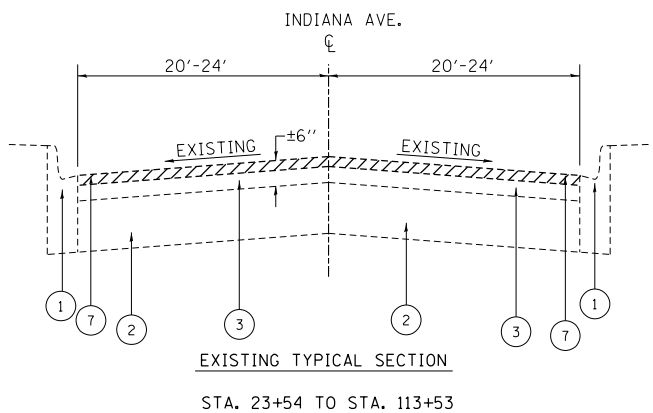
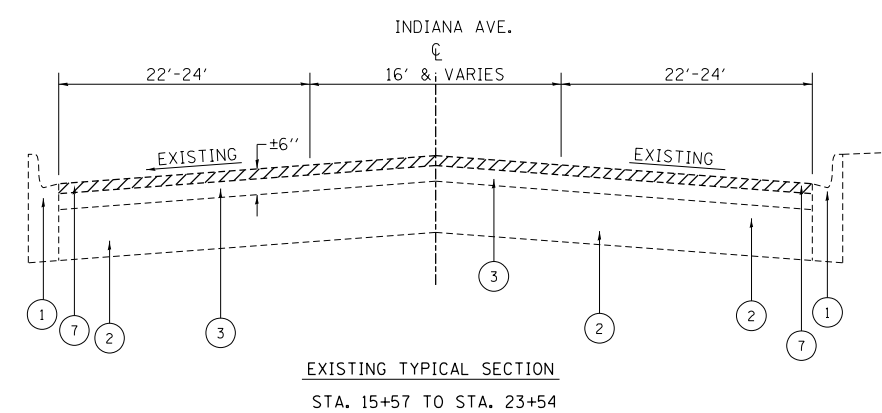

- LEGEND**
1. EXISTING COMBINATION CONCRETE CURB AND GUTTER
 2. EXISTING P.C. CONCRETE PAVEMENT ± 11"
 3. EXISTING HMA SURFACE COURSE ± 3 3/4" (AFTER MILLING)
 4. EXISTING AGGREGATE SUBGRADE ± 12"
 5. EXISTING SUB-BASE ± 6"
 6. EXISTING AGGREGATE SHOULDER
 7. PROPOSED HMA SURFACE REMOVAL, 2 1/4"
 8. PROPOSED AGGREGATE SHOULDER
 9. PROPOSED COMBINATION CONCRETE CURB AND GUTTER (WHERE NECESSARY)
 10. PROPOSED POLYMERIZED LEVELING BINDER (MACHINE METHOD), IL-4.75, N50, 3/4"
 11. PROPOSED HMA SURFACE COURSE, MIX D, N70, 1 1/2"

OMISSION: STA. 80+03 TO STA. 80+53
 STA. 92+98 TO STA. 93+37
 STA. 94+20 TO STA. 94+80

HOT-MIX ASPHALT MIXTURE REQUIREMENTS		QUALITY MANAGEMENT PROGRAM (QMP)
MIXTURE TYPE	AIR VOIDS(%) @ Ndes	
PAVEMENT RESURFACING		
HMA SURFACE COURSE, MIX D, N70 (IL-9.5 MM)	4% @ 70 GYR.	QCP
POLYMERIZED LEVELING BINDER (MM), IL-4.75, N50	3.5% @ 50 GYR.	QCP
PATCHING		
CLASS D PATCHES (HMA BINDER IL-19 mm)	4% @ 70 GYR.	QC/QA
DRIVEWAYS		
HMA SURFACE COURSE, MIX D, N50 (IL-9.5 MM), 2"	4% @ 50 GYR.	QC/QA
HMA BASE COURSE (HMA BINDER IL-19 MM); PE - 6"	4% @ 50 GYR.	QC/QA
QMP DESIGNATION: QUALITY CONTROL/QUALITY ASSURANCE (QC/QA); QUALITY CONTROL FOR PERFORMANCE (QCP); PAY FOR PERFORMANCE (PPF)		

NOTE 1: THE UNIT WEIGHT USED TO CALCULATE ALL HOT-MIX ASPHALT SURFACE MIXTURE QUANTITIES IS 112 LBS/SQ YD/IN.
 NOTE 2: THE "AC TYPE" FOR POLYMERIZED HMA MIXES SHALL BE "SBS/SBR PG 76 -22" AND AND FOR NON-POLYMERIZED HMA THE "AC TYPE" SHALL BE "PG 64 -22" UNLESS MODIFIED BY DISTRICT ONE SPECIAL PROVISIONS.
 FOR USE OF RECYCLED MATERIALS SEE DISTRICT ONE SPECIAL PROVISIONS.
 QUALITY MANAGEMENT PROGRAM (QMP) IDENTIFIES THE PARTICULAR QUALITY CONTROL SPECIFICATION THAT APPLIES TO THE HMA MIXTURE

NOTE
 THE CONTRACTOR MILL FIRST BEFORE PATCHING

USER NAME = qureshiya PLOT SCALE = 100.0002' / 1" = PLOT DATE = 1/29/2018	DESIGNED - DRAWN - CHECKED - DATE -	REVISED - REVISED - REVISED - REVISED -	STATE OF ILLINOIS DEPARTMENT OF TRANSPORTATION	INDIANA AVE. EXISTING & PROPOSED TYPICAL SECTIONS	F.A.U. RTE. SECTION COUNTY TOTAL SHEETS SHEET NO. 2906 0406RS-5 COOK 39 6 SHEET NO. 1 OF 1 SHEETS STA. TO STA.	CONTRACT NO.62C54 <small>FED. ROAD DIST. NO. 1 ILLINOIS FED. AID PROJECT</small>
---	--	--	---	--	--	--

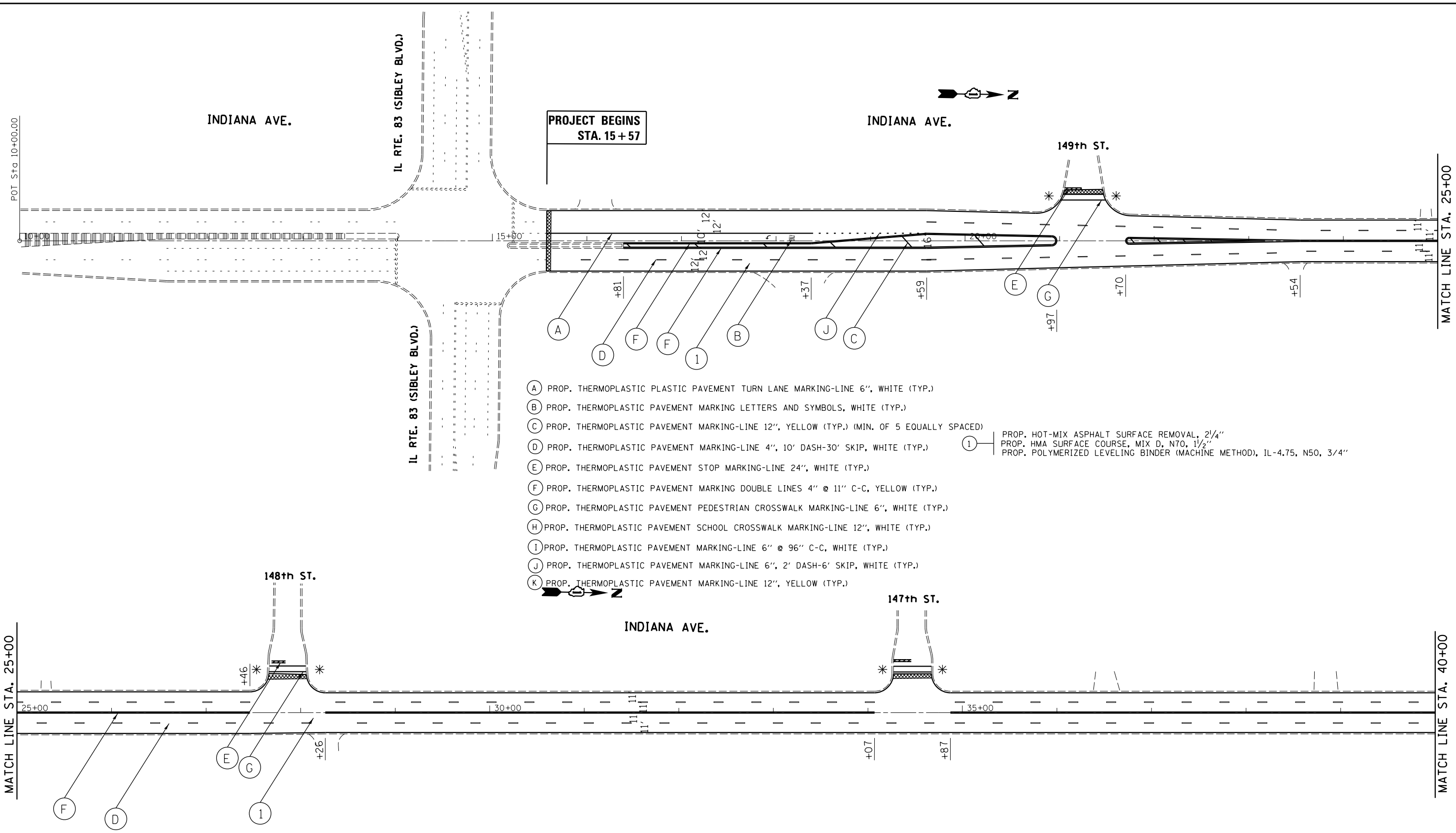

- (A) PROP. THERMOPLASTIC PLASTIC PAVEMENT TURN LANE MARKING-LINE 6", WHITE (TYP.)
 - (B) PROP. THERMOPLASTIC PAVEMENT MARKING LETTERS AND SYMBOLS, WHITE (TYP.)
 - (C) PROP. THERMOPLASTIC PAVEMENT MARKING-LINE 12", YELLOW (TYP.) (MIN. OF 5 EQUALLY SPACED)
 - (D) PROP. THERMOPLASTIC PAVEMENT MARKING-LINE 4", 10' DASH-30' SKIP, WHITE (TYP.)
 - (E) PROP. THERMOPLASTIC PAVEMENT STOP MARKING-LINE 24", WHITE (TYP.)
 - (F) PROP. THERMOPLASTIC PAVEMENT MARKING DOUBLE LINES 4" @ 11" C-C, YELLOW (TYP.)
 - (G) PROP. THERMOPLASTIC PAVEMENT PEDESTRIAN CROSSWALK MARKING-LINE 6", WHITE (TYP.)
 - (H) PROP. THERMOPLASTIC PAVEMENT SCHOOL CROSSWALK MARKING-LINE 12", WHITE (TYP.)
 - (I) PROP. THERMOPLASTIC PAVEMENT MARKING-LINE 6" @ 96" C-C, WHITE (TYP.)
 - (J) PROP. THERMOPLASTIC PAVEMENT MARKING-LINE 6", 2' DASH-6' SKIP, WHITE (TYP.)
 - (K) PROP. THERMOPLASTIC PAVEMENT MARKING-LINE 12", YELLOW (TYP.)
- (1) PROP. HOT-MIX ASPHALT SURFACE REMOVAL, 2 1/4"
 PROP. HMA SURFACE COURSE, MIX D, N70, 1 1/2"
 PROP. POLYMERIZED LEVELING BINDER (MACHINE METHOD), IL-4.75, N50, 3/4"

HMA SURFACE REMOVAL BUTT JOINT, 4.5'

NOTE: PAVEMENT MARKINGS SHALL BE INSTALLED ACCORDING TO IDOT'S D1 DETAIL TC-13.
 RAISED REFLECTIVE PAVEMENT PAVEMENT MARKERS SHALL BE INSTALLED ACCORDING TO IDOT'S D1 DETAIL TC-11.

* = ADA RAMPS

FILE NAME =	USER NAME = qureshiya	DESIGNED -	REVISED -
ei:\pw\work\pidot\qureshiya\0497563\0136116-sht-plan.dgn		DRAWN -	REVISED -
Default	PLOT SCALE = 100.0002' / in.	CHECKED -	REVISED -
	PLOT DATE = 1/29/2018	DATE -	REVISED -

**STATE OF ILLINOIS
 DEPARTMENT OF TRANSPORTATION**

**ROADWAY PLAN
 INDIANA AVE. (135th PL. TO IL. RTE. 83)**

F.A.U. RTE.	SECTION	COUNTY	TOTAL SHEETS	SHEET NO.
2906	0406RS-5	COOK	39	7
CONTRACT NO. 62C54			ILLINOIS FED. AID PROJECT	

SCALE: SHEET OF SHEETS STA. TO STA.

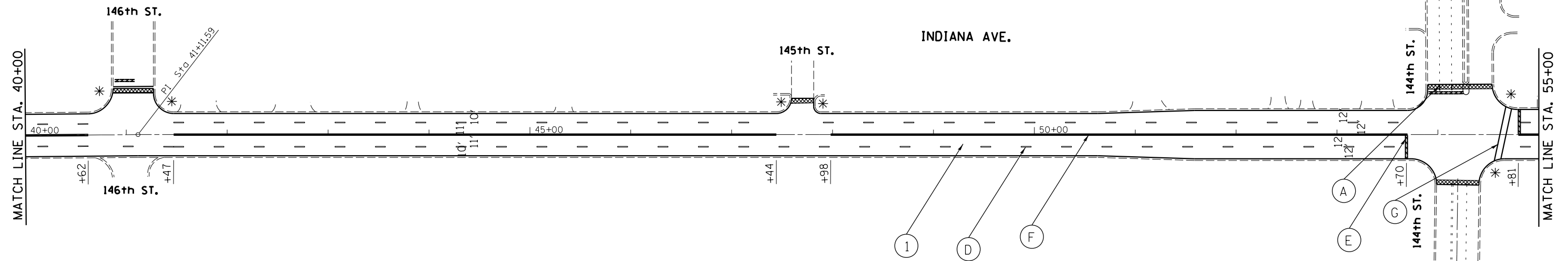

- (A) PROP. THERMOPLASTIC PLASTIC PAVEMENT TURN LANE MARKING-LINE 6", WHITE (TYP.)
- (B) PROP. THERMOPLASTIC PAVEMENT MARKING LETTERS AND SYMBOLS, WHITE (TYP.)
- (C) PROP. THERMOPLASTIC PAVEMENT MARKING-LINE 12", YELLOW (TYP.) (MIN. OF 5 EQUALLY SPACED)
- (D) PROP. THERMOPLASTIC PAVEMENT MARKING-LINE 4", 10' DASH-30' SKIP, WHITE (TYP.)
- (E) PROP. THERMOPLASTIC PAVEMENT STOP MARKING-LINE 24", WHITE (TYP.)
- (F) PROP. THERMOPLASTIC PAVEMENT MARKING DOUBLE LINES 4" @ 11" C-C, YELLOW (TYP.)
- (G) PROP. THERMOPLASTIC PAVEMENT PEDESTRIAN CROSSWALK MARKING-LINE 6", WHITE (TYP.)
- (H) PROP. THERMOPLASTIC PAVEMENT SCHOOL CROSSWALK MARKING-LINE 12", WHITE (TYP.)
- (I) PROP. THERMOPLASTIC PAVEMENT MARKING-LINE 6" @ 96" C-C, WHITE (TYP.)
- (J) PROP. THERMOPLASTIC PAVEMENT MARKING-LINE 6", 2' DASH-6' SKIP, WHITE (TYP.)
- (K) PROP. THERMOPLASTIC PAVEMENT MARKING-LINE 12", YELLOW (TYP.)
- (1) PROP. HOT-MIX ASPHALT SURFACE REMOVAL, 2 1/4"
PROP. HMA SURFACE COURSE, MIX D, N70, 1 1/2"
PROP. POLYMERIZED LEVELING BINDER (MACHINE METHOD), IL-4.75, N50, 3/4"

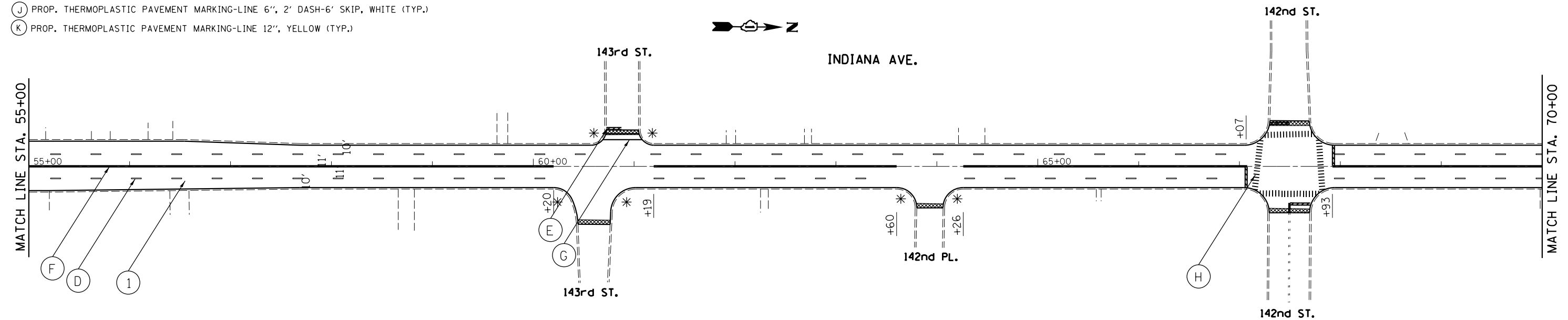

HMA SURFACE REMOVAL BUTT JOINT, 4.5'

NOTE: PAVEMENT MARKINGS SHALL BE INSTALLED ACCORDING TO IDOT'S D1 DETAIL TC-13.
RAISED REFLECTIVE PAVEMENT PAVEMENT MARKERS SHALL BE INSTALLED ACCORDING TO IDOT'S D1 DETAIL TC-11.

* = ADA RAMPS

FILE NAME =	USER NAME = qureshiya	DESIGNED -	REVISED -	STATE OF ILLINOIS DEPARTMENT OF TRANSPORTATION	ROADWAY PLAN INDIANA AVE. (135th PL. TO IL. RTE. 83)	F.A.U. RTE.	SECTION	COUNTY	TOTAL SHEETS	SHEET NO.	
Default	Plot Scale = 100.0002' / in.	DRAWN -	REVISED -			2906	0406RS-5	COOK	39	8	
	PLOT DATE = 1/29/2018	CHECKED -	REVISED -			CONTRACT NO. 62C54					
		DATE -	REVISED -			ILLINOIS FED. AID PROJECT					
					SCALE:	SHEET OF SHEETS STA. TO STA.					

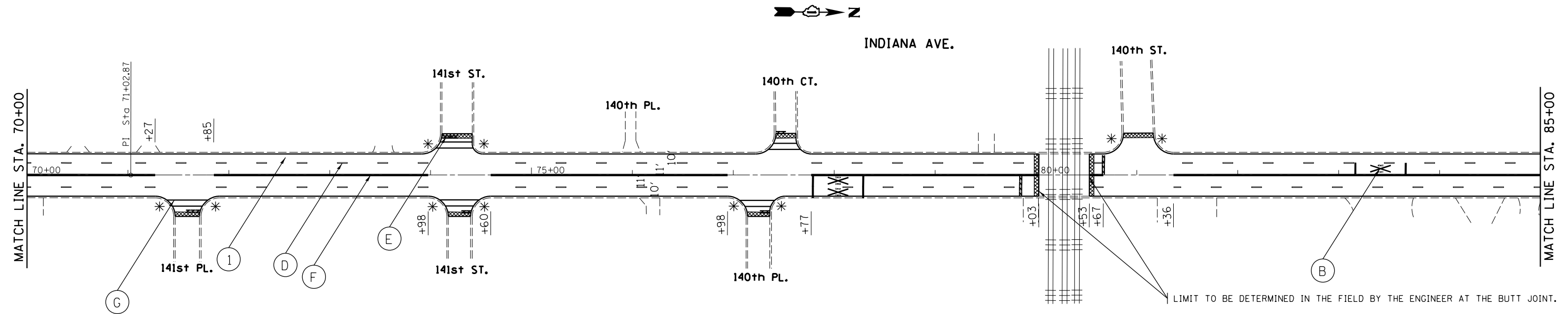

- (A) PROP. THERMOPLASTIC PLASTIC PAVEMENT TURN LANE MARKING-LINE 6", WHITE (TYP.)
- (B) PROP. THERMOPLASTIC PAVEMENT MARKING LETTERS AND SYMBOLS, WHITE (TYP.)
- (C) PROP. THERMOPLASTIC PAVEMENT MARKING-LINE 12", YELLOW (TYP.) (MIN. OF 5 EQUALLY SPACED)
- (D) PROP. THERMOPLASTIC PAVEMENT MARKING-LINE 4", 10' DASH-30' SKIP, WHITE (TYP.)
- (E) PROP. THERMOPLASTIC PAVEMENT STOP MARKING-LINE 24", WHITE (TYP.)
- (F) PROP. THERMOPLASTIC PAVEMENT MARKING DOUBLE LINES 4" @ 11" C-C, YELLOW (TYP.)
- (G) PROP. THERMOPLASTIC PAVEMENT PEDESTRIAN CROSSWALK MARKING-LINE 6", WHITE (TYP.)
- (H) PROP. THERMOPLASTIC PAVEMENT SCHOOL CROSSWALK MARKING-LINE 12", WHITE (TYP.)
- (I) PROP. THERMOPLASTIC PAVEMENT MARKING-LINE 6" @ 96" C-C, WHITE (TYP.)
- (J) PROP. THERMOPLASTIC PAVEMENT MARKING-LINE 6", 2' DASH-6' SKIP, WHITE (TYP.)
- (K) PROP. THERMOPLASTIC PAVEMENT MARKING-LINE 12", YELLOW (TYP.)

(1) PROP. HOT-MIX ASPHALT SURFACE REMOVAL, 2 1/4"
 PROP. HMA SURFACE COURSE, MIX D, N70, 1 1/2"
 PROP. POLYMERIZED LEVELING BINDER (MACHINE METHOD), IL-4.75, N50, 3/4"

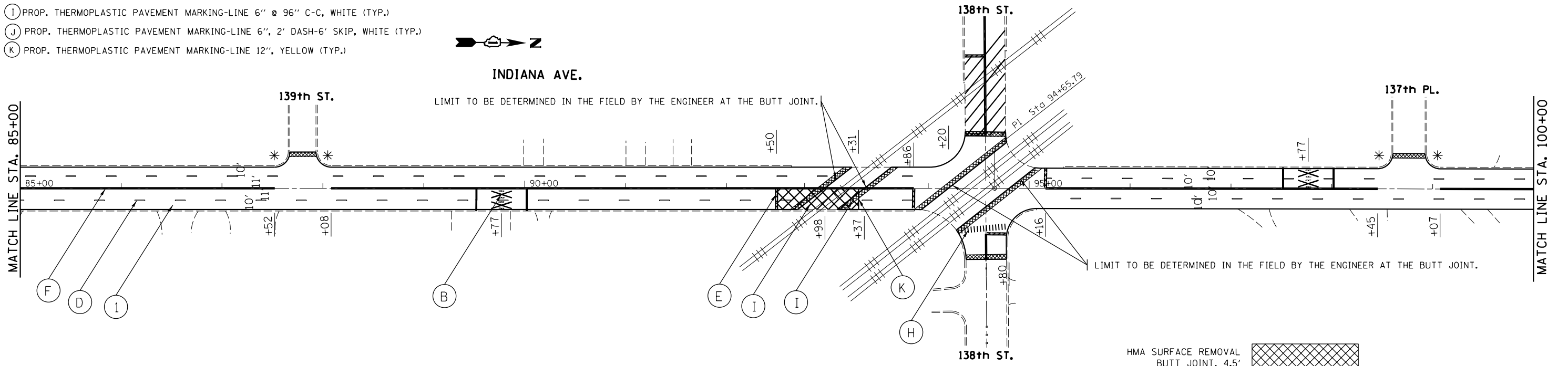

HMA SURFACE REMOVAL BUTT JOINT, 4.5'

NOTE: PAVEMENT MARKINGS SHALL BE INSTALLED ACCORDING TO IDOT'S D1 DETAIL TC-13. RAISED REFLECTIVE PAVEMENT PAVEMENT MARKERS SHALL BE INSTALLED ACCORDING TO IDOT'S D1 DETAIL TC-11.

* = ADA RAMPS

FILE NAME =	USER NAME = qureshiya	DESIGNED -	REVISED -
ca:\pw_work\p\id\dot\qureshiya\0497563\0136116-sht-plan.dgn		DRAWN -	REVISED -
Default	PLOT SCALE = 100.0000' / 1"	CHECKED -	REVISED -
	PLOT DATE = 2/1/2018	DATE -	REVISED -

**STATE OF ILLINOIS
DEPARTMENT OF TRANSPORTATION**

**ROADWAY PLAN
INDIANA AVE. (135th PL. TO IL. RTE. 83)**

SCALE: SHEET OF SHEETS STA. TO STA.

F.A.U. RTE.	SECTION	COUNTY	TOTAL SHEETS	SHEET NO.
2906	0406RS-5	COOK	39	9
CONTRACT NO. 62C54			ILLINOIS FED. AID PROJECT	

**PROJECT ENDS
STA. 113 + 53**

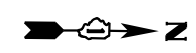

INDIANA AVE.

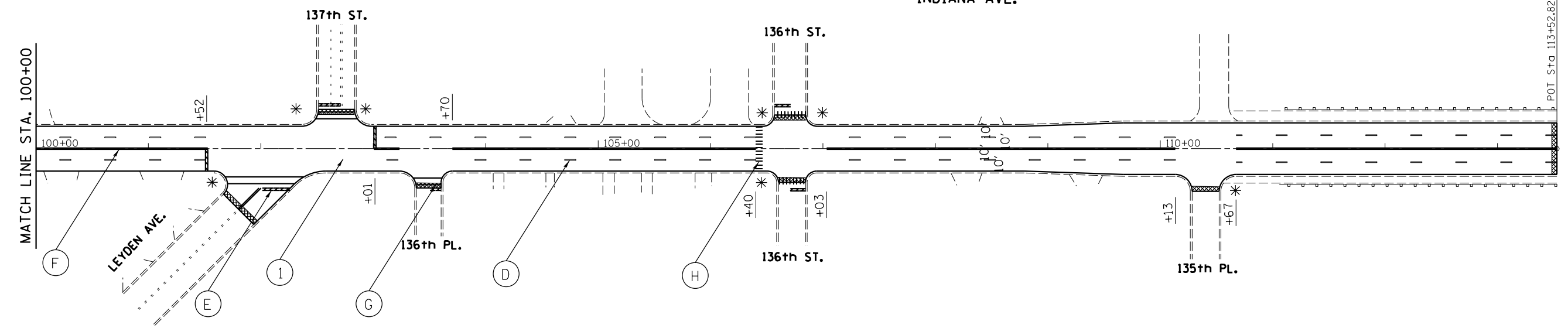

- (A) PROP. THERMOPLASTIC PLASTIC PAVEMENT TURN LANE MARKING-LINE 6", WHITE (TYP.)
 - (B) PROP. THERMOPLASTIC PAVEMENT MARKING LETTERS AND SYMBOLS, WHITE (TYP.)
 - (C) PROP. THERMOPLASTIC PAVEMENT MARKING-LINE 12", YELLOW (TYP.) (MIN. OF 5 EQUALLY SPACED)
 - (D) PROP. THERMOPLASTIC PAVEMENT MARKING-LINE 4", 10' DASH-30' SKIP, WHITE (TYP.)
 - (E) PROP. THERMOPLASTIC PAVEMENT STOP MARKING-LINE 24", WHITE (TYP.)
 - (F) PROP. THERMOPLASTIC PAVEMENT MARKING DOUBLE LINES 4" @ 11" C-C, YELLOW (TYP.)
 - (G) PROP. THERMOPLASTIC PAVEMENT PEDESTRIAN CROSSWALK MARKING-LINE 6", WHITE (TYP.)
 - (H) PROP. THERMOPLASTIC PAVEMENT SCHOOL CROSSWALK MARKING-LINE 12", WHITE (TYP.)
 - (I) PROP. THERMOPLASTIC PAVEMENT MARKING-LINE 6" @ 96" C-C, WHITE (TYP.)
 - (J) PROP. THERMOPLASTIC PAVEMENT MARKING-LINE 6", 2' DASH-6' SKIP, WHITE (TYP.)
 - (K) PROP. THERMOPLASTIC PAVEMENT MARKING-LINE 12", YELLOW (TYP.)
- (1) PROP. HOT-MIX ASPHALT SURFACE REMOVAL, 2 1/4"
 PROP. HMA SURFACE COURSE, MIX D, N70, 1 1/2"
 PROP. POLYMERIZED LEVELING BINDER (MACHINE METHOD), IL-4.75, N50, 3/4"

HMA SURFACE REMOVAL BUTT JOINT, 4.5'

NOTE: PAVEMENT MARKINGS SHALL BE INSTALLED ACCORDING TO IDOT'S D1 DETAIL TC-13.
 RAISED REFLECTIVE PAVEMENT MARKERS SHALL BE INSTALLED ACCORDING TO IDOT'S D1 DETAIL TC-11.

* = ADA RAMPS

FILE NAME = c:\pwwork\pwwork\qureshiya\d0497563\136116-sht-plan.dgn	USER NAME = qureshiya	DESIGNED -	REVISED -	STATE OF ILLINOIS DEPARTMENT OF TRANSPORTATION	ROADWAY PLAN INDIANA AVE. (135th PL. TO IL. RTE. 83)	F.A.U. RTE. 2906	SECTION 0406RS-5	COUNTY COOK	TOTAL SHEETS 39	SHEET NO. 10		
Default	PLOT SCALE = 100.0002' / 1in.	CHECKED -	REVISED -			SCALE:	SHEET OF SHEETS	STA. TO STA.	ILLINOIS FED. AID PROJECT			
	PLOT DATE = 1/29/2018	DATE -	REVISED -			CONTRACT NO. 62C54						

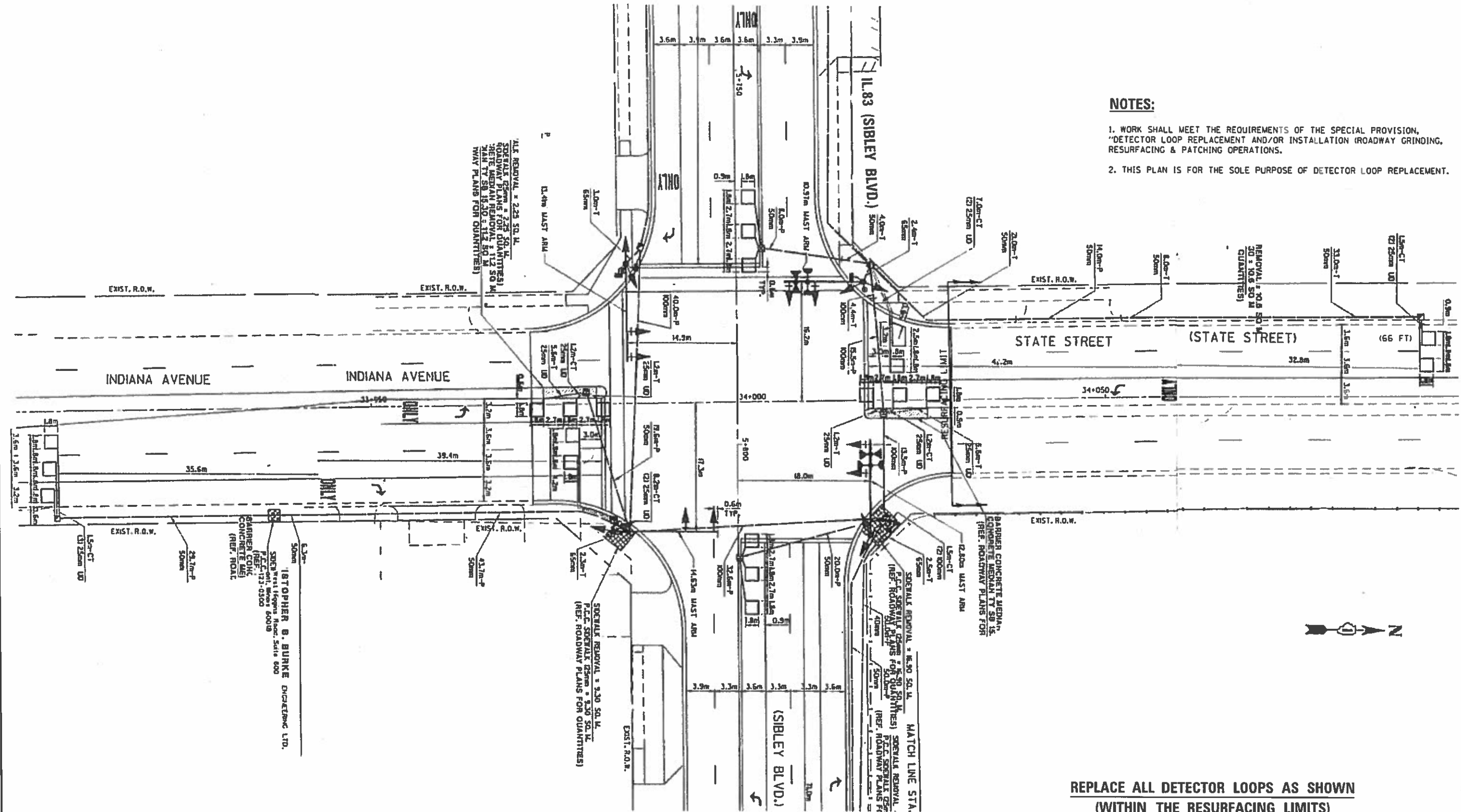

NOTES:

1. WORK SHALL MEET THE REQUIREMENTS OF THE SPECIAL PROVISION, "DETECTOR LOOP REPLACEMENT AND/OR INSTALLATION (ROADWAY GRINDING, RESURFACING & PATCHING OPERATIONS).
2. THIS PLAN IS FOR THE SOLE PURPOSE OF DETECTOR LOOP REPLACEMENT.

**REPLACE ALL DETECTOR LOOPS AS SHOWN
(WITHIN THE RESURFACING LIMITS)**

CODE	ITEM	QUANTITY	UNIT
88600600	DETECTOR LOOP REPLACEMENT	66	FOOT

FILE NAME: S:\WP\Design\SHV.B. of Design - Detector	USER NAME: nguyenh	DESIGNED: SN	REVISED:	STATE OF ILLINOIS DEPARTMENT OF TRANSPORTATION DETECTOR LOOP REPLACEMENT PLAN IL. RTE. 83 (SIBLEY BLVD.)/147TH STREET AT INDIANA AVE.	F.A.P. RTE.: 2906	SECTION: 0406RS-5	COUNTY: COOK	TOTAL SHEETS: 39	SHEET NO.: 11	
Plot Scale: 40,0000 1/2 in.	Checked: SN	DATE: 03/07/2017	REVISED:		SCALE:	SHEET OF SHEETS	STA. TO STA.	CONTRACT NO. 62C54		
Plot Date: 3/14/2017	DATE: 03/07/2017	REVISED:	REVISED:		ILLINOIS FED. AID PROJECT					
Default	DATE: 03/07/2017	REVISED:	REVISED:							

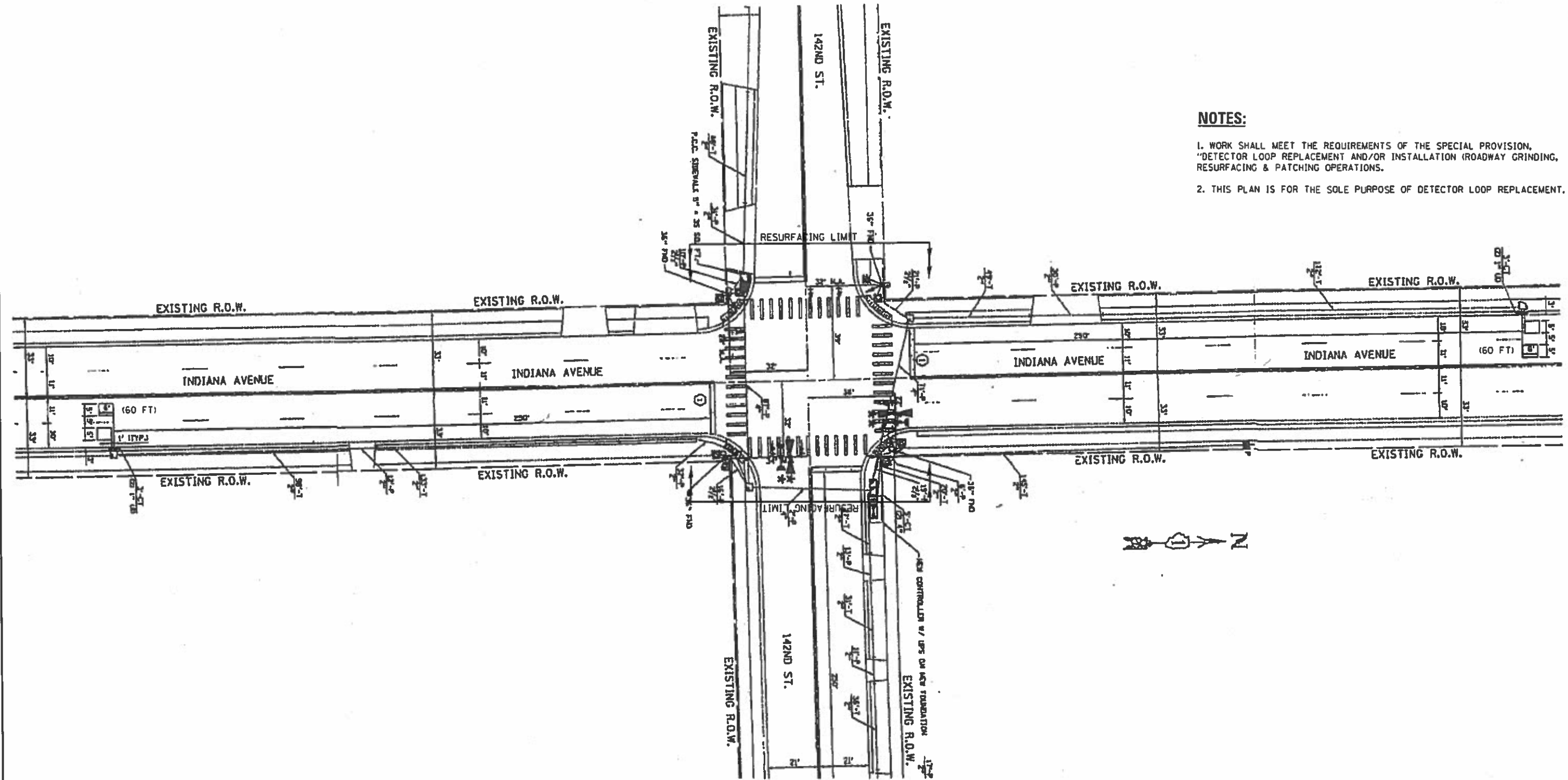

NOTES:

1. WORK SHALL MEET THE REQUIREMENTS OF THE SPECIAL PROVISION, "DETECTOR LOOP REPLACEMENT AND/OR INSTALLATION (ROADWAY GRINDING, RESURFACING & PATCHING OPERATIONS).
2. THIS PLAN IS FOR THE SOLE PURPOSE OF DETECTOR LOOP REPLACEMENT.

**REPLACE ALL DETECTOR LOOPS AS SHOWN
(WITHIN THE RESURFACING LIMITS)**

CODE	ITEM	QUANTITY	UNIT
88600600	DETECTOR LOOP REPLACEMENT	120	FOOT

FILE NAME: S:\WP\Design\SN\B. of Design - Detector	USER NAME: nguyenan	DESIGNED: SN	REVISED:	STATE OF ILLINOIS DEPARTMENT OF TRANSPORTATION	DETECTOR LOOP REPLACEMENT PLAN INDIANA AVE. AT 142ND STREET	F.A.P. RTE.:	SECTION:	COUNTY:	TOTAL SHEET NO.:
DRAMA: 404 CSN 2017-62C54-CR00	DRAMA: 404 CSN 2017-62C54-CR00	CHECKED: SN	REVISED:			2906	0406RS-5	COOK	39
PLOT SCALE: 1/4" = 40.0000'	DATE: 03/07/2017	DATE: 03/07/2017	REVISED:			CONTRACT NO. 62C54			
PLOT DATE: 3/8/2017	DATE: 03/07/2017	DATE: 03/07/2017	REVISED:			ILLINOIS FED. AID PROJECT			
Default				SCALE:	SHEET OF SHEETS	STA.	TO STA.		

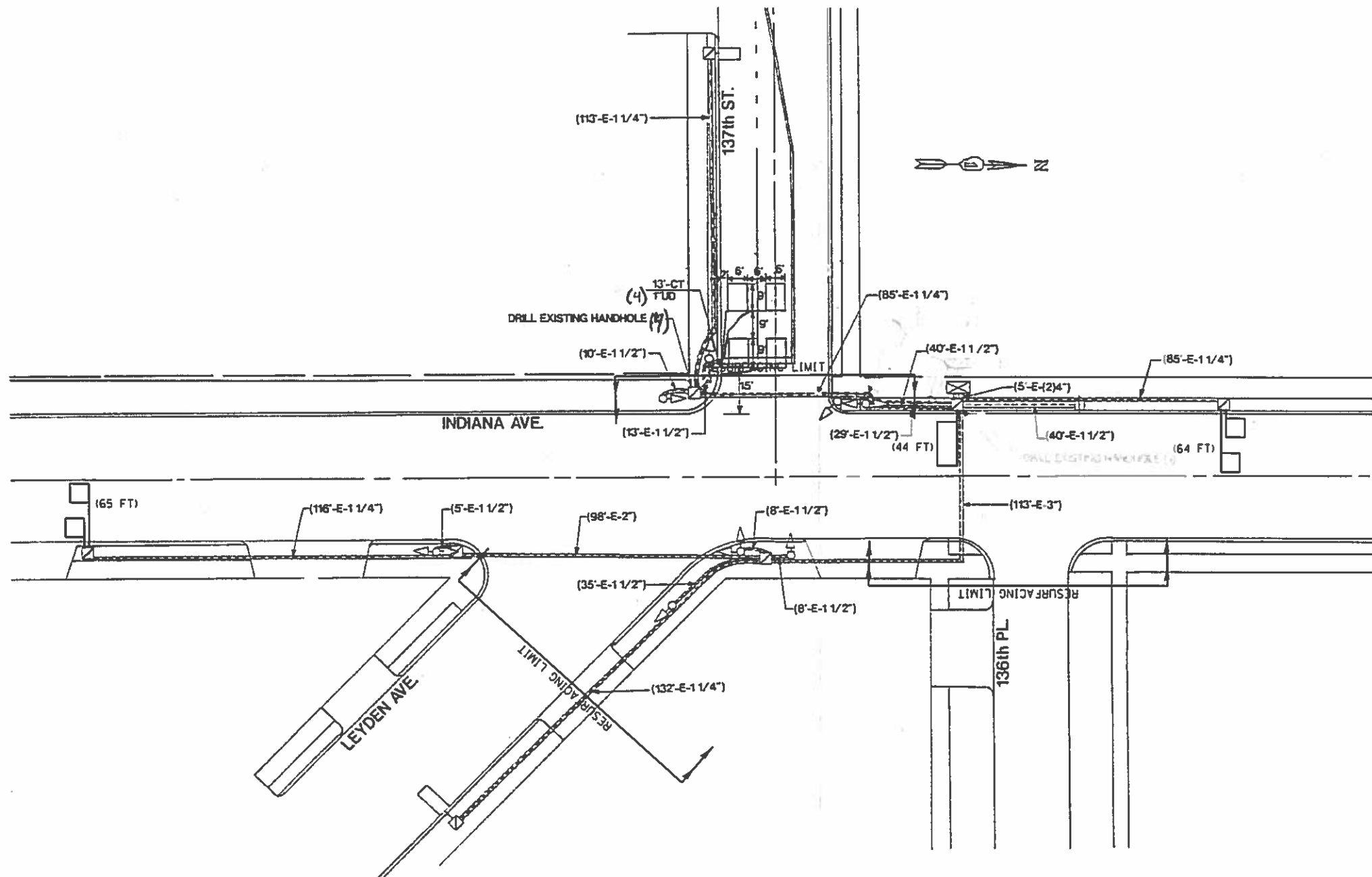

NOTES:

1. WORK SHALL MEET THE REQUIREMENTS OF THE SPECIAL PROVISION, "DETECTOR LOOP REPLACEMENT AND/OR INSTALLATION (ROADWAY GRINDING, RESURFACING & PATCHING OPERATIONS).
2. THIS PLAN IS FOR THE SOLE PURPOSE OF DETECTOR LOOP REPLACEMENT.

**REPLACE ALL DETECTOR LOOPS AS SHOWN
(WITHIN THE RESURFACING LIMITS)**

CODE	ITEM	QUANTITY	UNIT
88600600	DETECTOR LOOP REPLACEMENT	44	FOOT
85000200	MAINTENANCE OF EXISTING TRAFFIC SIGNAL INSTALLATION	1	EACH
88600100	DETECTOR LOOP, TYPE 1	129	FOOT
87301305	ELECTRICAL CABLE IN CONDUIT, LEAD-IN, NO.14 1 PAIR	474	FOOT
88500100	INDUCTIVE LOOP DETECTOR	2	EACH

FILE NAME * S:\WP\Design\SM\B. of Design - Detector	USER NAME * nguyen	DESIGNED - SN	REVISED -	STATE OF ILLINOIS DEPARTMENT OF TRANSPORTATION	DETECTOR LOOP REPLACEMENT PLAN INDIANA AVE. AT 137th STREET/LEYDEN AVE.	F.A.P. RTE. 2906	SECTION 0406RS-5	COUNTY COOK	TOTAL SHEETS 39	SHEET NO. 13	
Loop Replacement - Resurfacing project - S	DRAWN - ADA\CSN\gh\2017\62C54\CAD	CHECKED - SN	REVISED -			SCALE:	SHEET OF SHEETS	STA. TO STA.	ILLINOIS FED. AID PROJECT		
PLOT SCALE * 40,0000' / 1"	DATE - 03/07/2017	DATE - 03/07/2017	REVISED -			CONTRACT NO. 62C54					
Default	PLOT DATE * 3/14/2017	DATE - 03/07/2017	REVISED -								

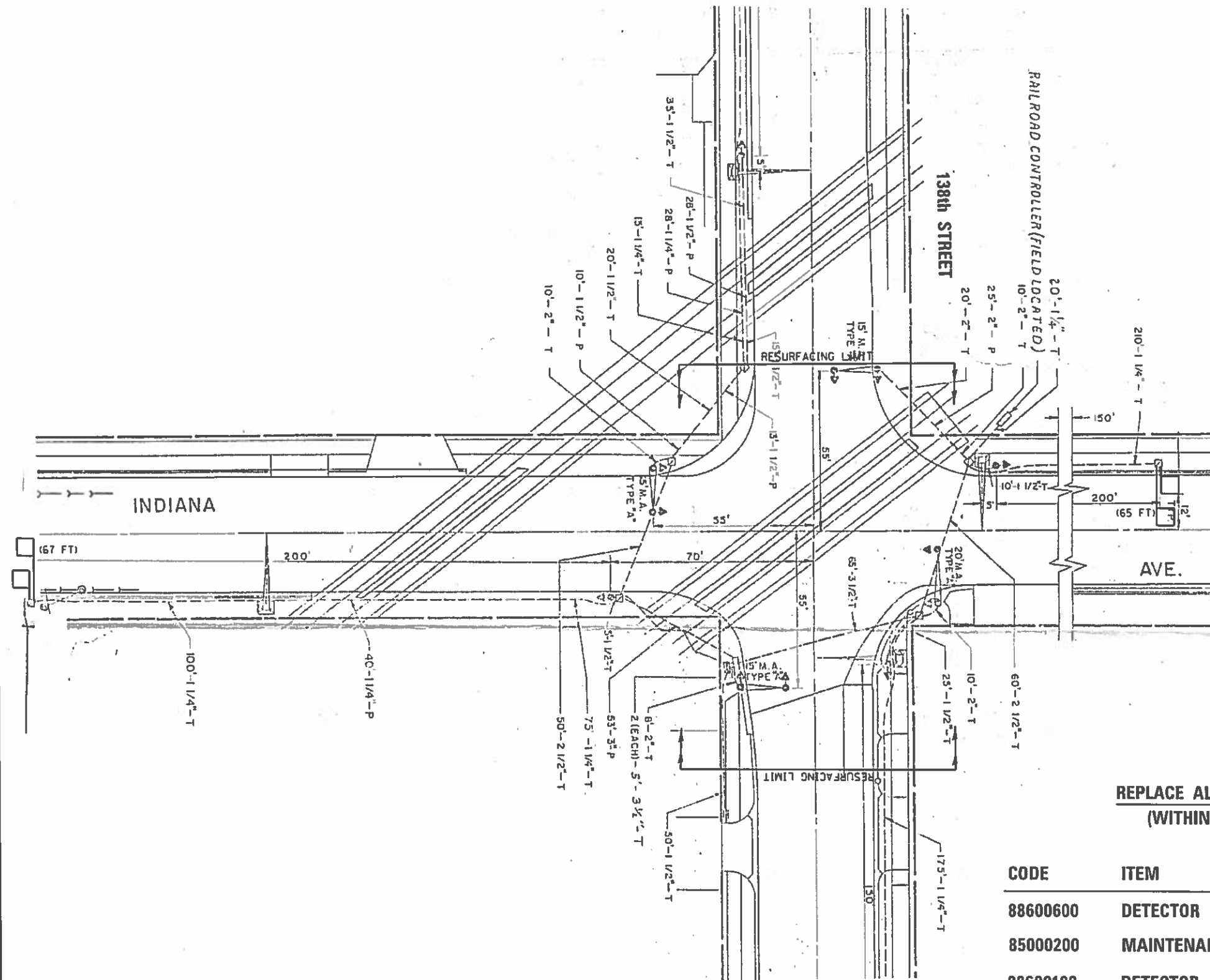

NOTES:

1. WORK SHALL MEET THE REQUIREMENTS OF THE SPECIAL PROVISION, "DETECTOR LOOP REPLACEMENT AND/OR INSTALLATION (ROADWAY GRINDING, RESURFACING & PATCHING OPERATIONS).
2. THIS PLAN IS FOR THE SOLE PURPOSE OF DETECTOR LOOP REPLACEMENT.

**REPLACE ALL DETECTOR LOOPS AS SHOWN
(WITHIN THE RESURFACING LIMITS)**

CODE	ITEM	QUANTITY	UNIT
88600600	DETECTOR LOOP REPLACEMENT		FOOT
85000200	MAINTENANCE OF EXISTING TRAFFIC SIGNAL INSTALLATION	1	EACH
88600100	DETECTOR LOOP, TYPE 1	132	FOOT
87301305	ELECTRICAL CABLE IN CONDUIT, LEAD-IN, NO.14 1 PAIR	672	FOOT
88500100	INDUCTIVE LOOP DETECTOR	2	EACH

FILE NAME * S:\WP1\Design\SN.B. of Design - Detector	USER NAME * nguyenem	DESIGNED - SN	REVISED -	STATE OF ILLINOIS DEPARTMENT OF TRANSPORTATION	DETECTOR LOOP REPLACEMENT PLAN INDIANA AVE. AT 138th STREET	F.A.P. 1	SECTION	COUNTY	TOTAL SHEETS	SHEET NO.	
Default	Loops Replacement - Resurfacing project - 3	DRAWN - ADR	REVISED Indiana Ave @ 138th St.dwg			2906	0406RS-5	COOK	39	14	
	PLOT SCALE * 40,0000	CHECKED - SN	REVISED -			CONTRACT NO. 62C54					
	PLOT DATE * 3/14/2017	DATE - 03/07/2017	REVISED -			ILLINOIS FED. AID PROJECT					



NOTES:

1. WORK SHALL MEET THE REQUIREMENTS OF THE SPECIAL PROVISION, "DETECTOR LOOP REPLACEMENT AND/OR INSTALLATION (ROADWAY GRINDING, RESURFACING & PATCHING OPERATIONS).
2. THIS PLAN IS FOR THE SOLE PURPOSE OF DETECTOR LOOP REPLACEMENT.

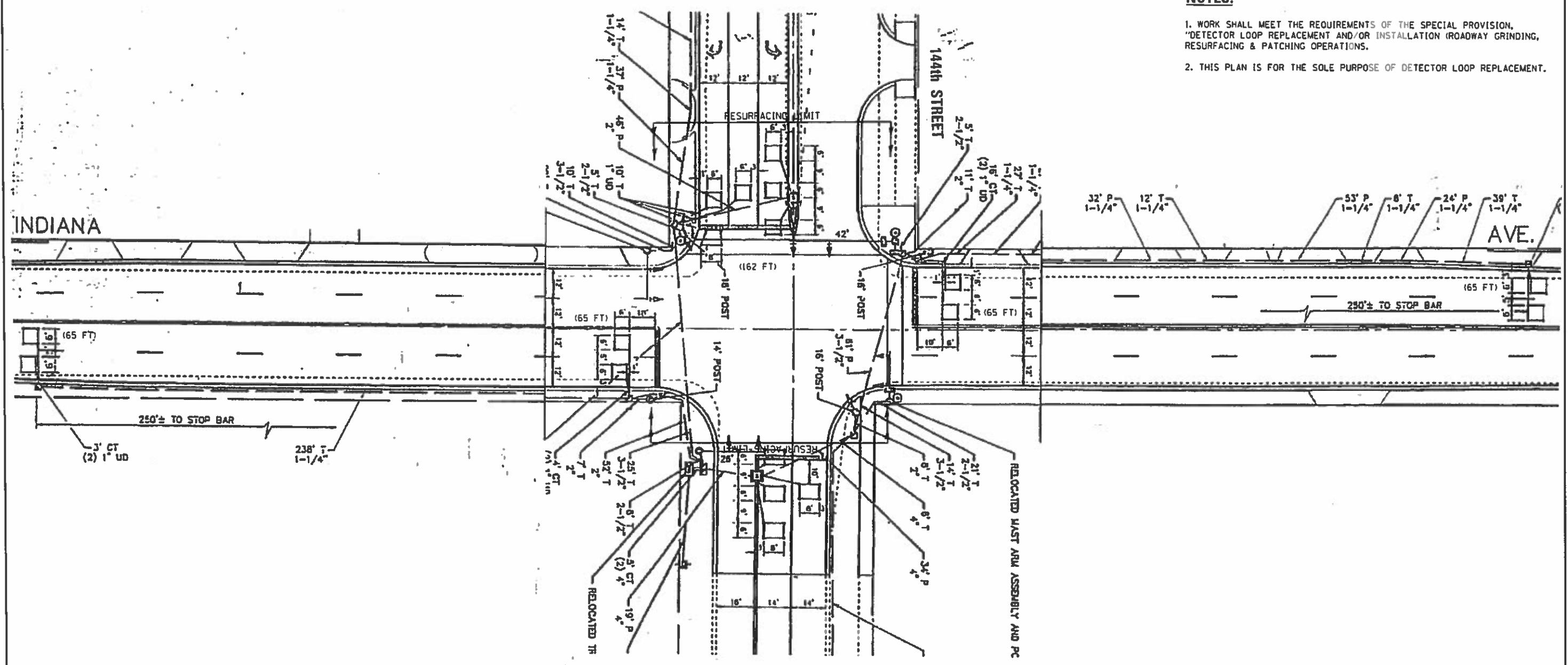

**REPLACE ALL DETECTOR LOOPS AS SHOWN
(WITHIN THE RESURFACING LIMITS)**

CODE	ITEM	QUANTITY	UNIT
88600600	DETECTOR LOOP REPLACEMENT	422	FOOT

FILE NAME *	USER NAME * nguyenm	DESIGNED - SN	REVISED -	STATE OF ILLINOIS DEPARTMENT OF TRANSPORTATION	DETECTOR LOOP REPLACEMENT PLAN INDIANA AVE. AT 144TH STREET	F.A.P. RTE.	SECTION	COUNTY	TOTAL SHEETS	SHEET NO.	
S:\WP\Design\SIN.B. of Design - Detector	Loop Replacement - Resurfacing project -	DRAWN - ADAN	REVISED - Indiana Ave @ 144th St. Sdgn			2906	0406RS-5	COOK	39	15	
Default	PLOT SCALE * 40.0000' / in.	CHECKED - SN	REVISED -			SCALE: SHEET OF SHEETS STA. TO STA.		CONTRACT NO. 62C54			
	PLOT DATE * 3/14/2017	DATE - 03/07/2017	REVISED -			ILLINOIS FED. AID PROJECT					

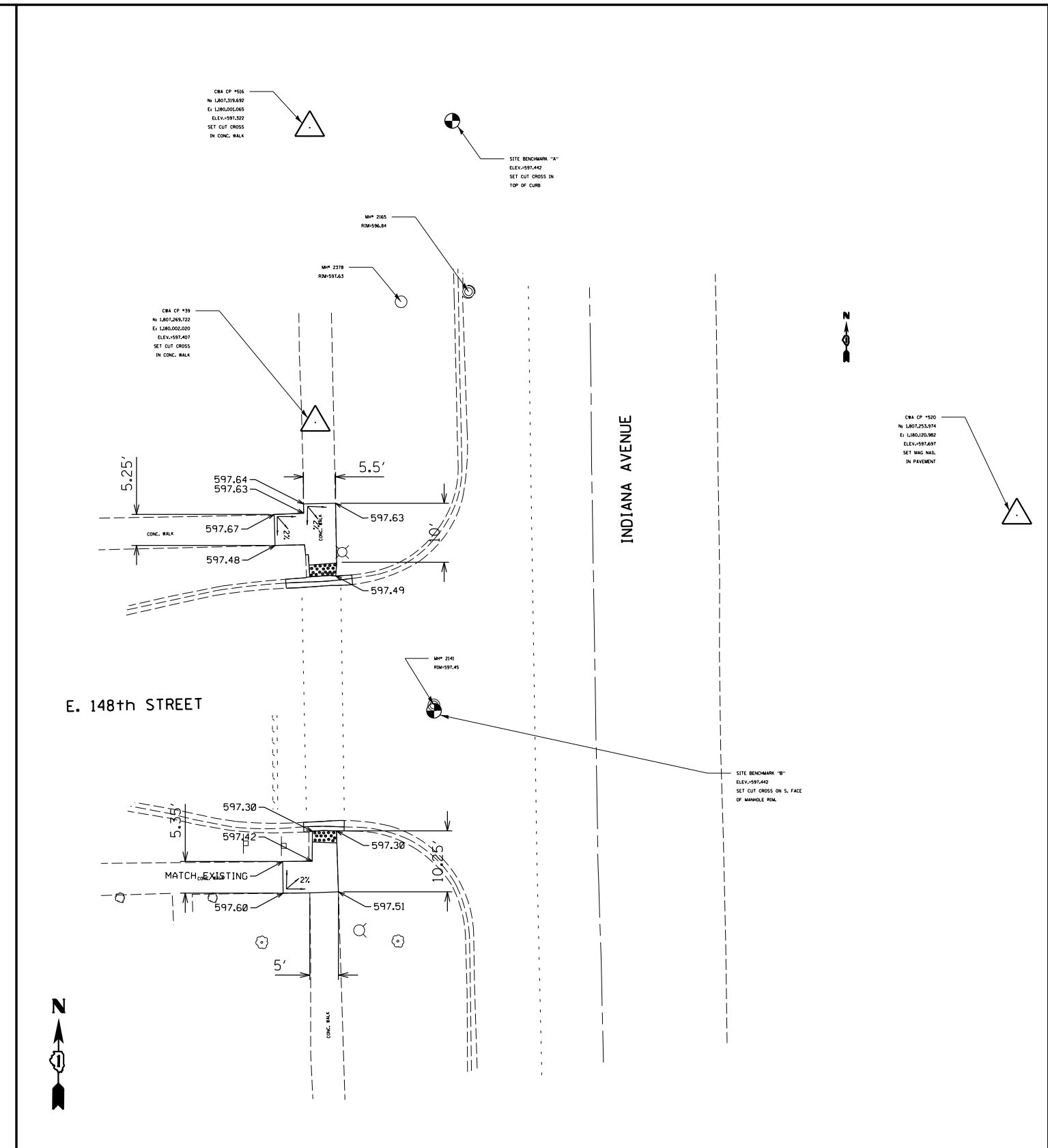
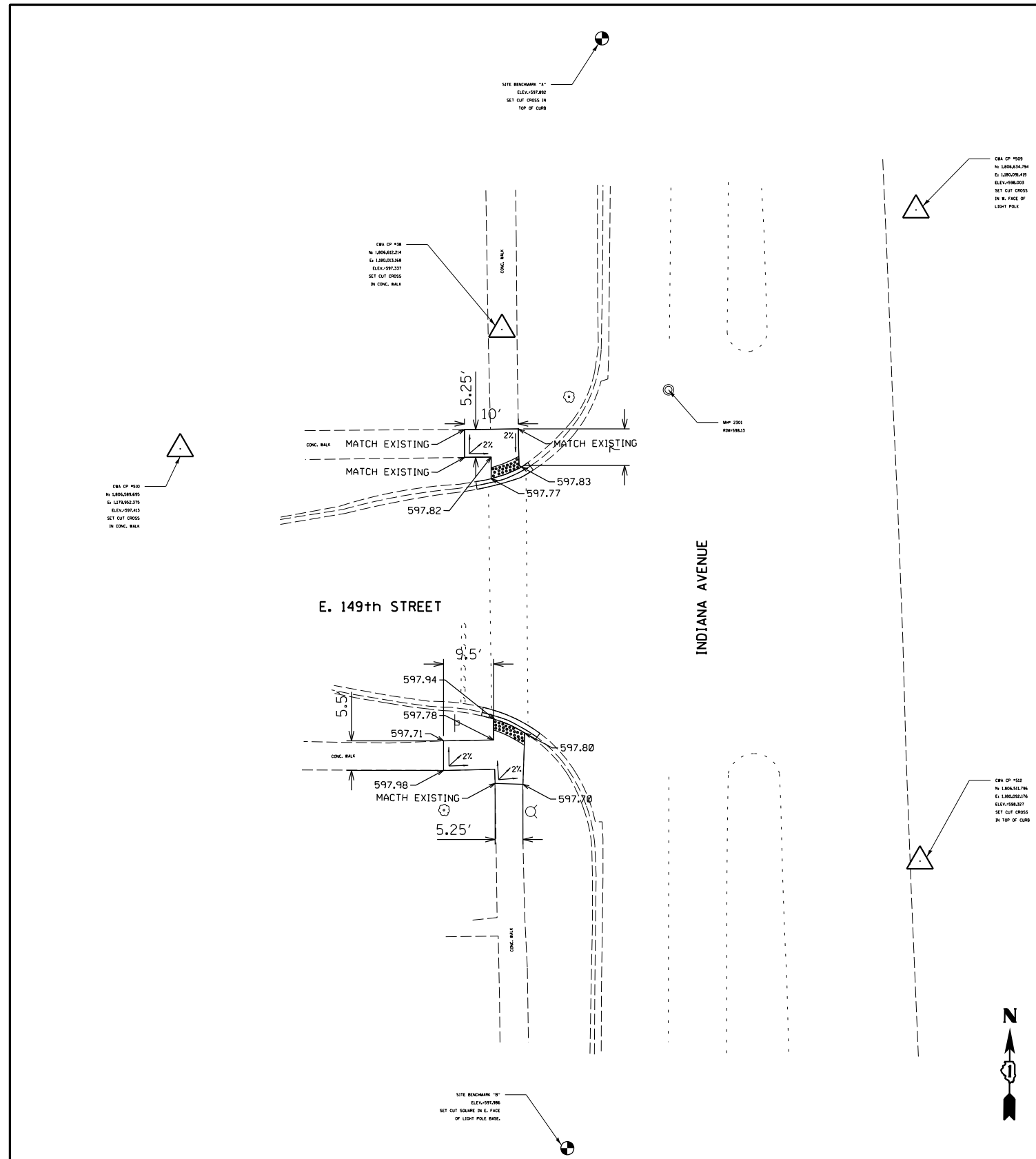

REFERENCE BENCH MARK ELEV 597.986
 BENCHMARK : SET CUT SQUARE IN E. FACE OF LIGHT PLE BASE
 LOCATION : BASE AT SW CORNER OF INDIANA AVE. AND 149TH ST.

LEGEND

- xx.xx' EXISTING LENGTH
- PROPOSED SIDE CURB
- () EXISTING ELEVATION/SLOPE
- PROPOSED SIDEWALK
- DETECTABLE WARNINGS
- SIDEWALK REMOVAL
REPLACE W/TOPSOIL & SOD

REFERENCE BENCH MARK ELEV 597.442
 BENCHMARK : SET CUT CROSS ON S. FACE OF MANHOLE RIM
 LOCATION : BASE AT INDIANA AVE. & 148TH STREET

FILE NAME =	USER NAME = qureshiya	DESIGNED -	REVISED -
Default	Default	DRAWN -	REVISED -
	PLOT SCALE = 100.0000' / 1" =	CHECKED -	REVISED -
	PLOT DATE = 1/29/2018	DATE -	REVISED -

STATE OF ILLINOIS
 DEPARTMENT OF TRANSPORTATION

ADA RAMP DETAILS (INDIANA AVE. & 149TH ST.) NW & SW CORNERS
 (INDIANA AVE. & 148TH ST.) NW & SW CORNERS

F.A.U. R.T.E.	SECTION	COUNTY	TOTAL SHEETS	SHEET NO.
2906	0406RS-5	COOK	39	16
CONTRACT NO. 62C54				
ILLINOIS FED. AID PROJECT				

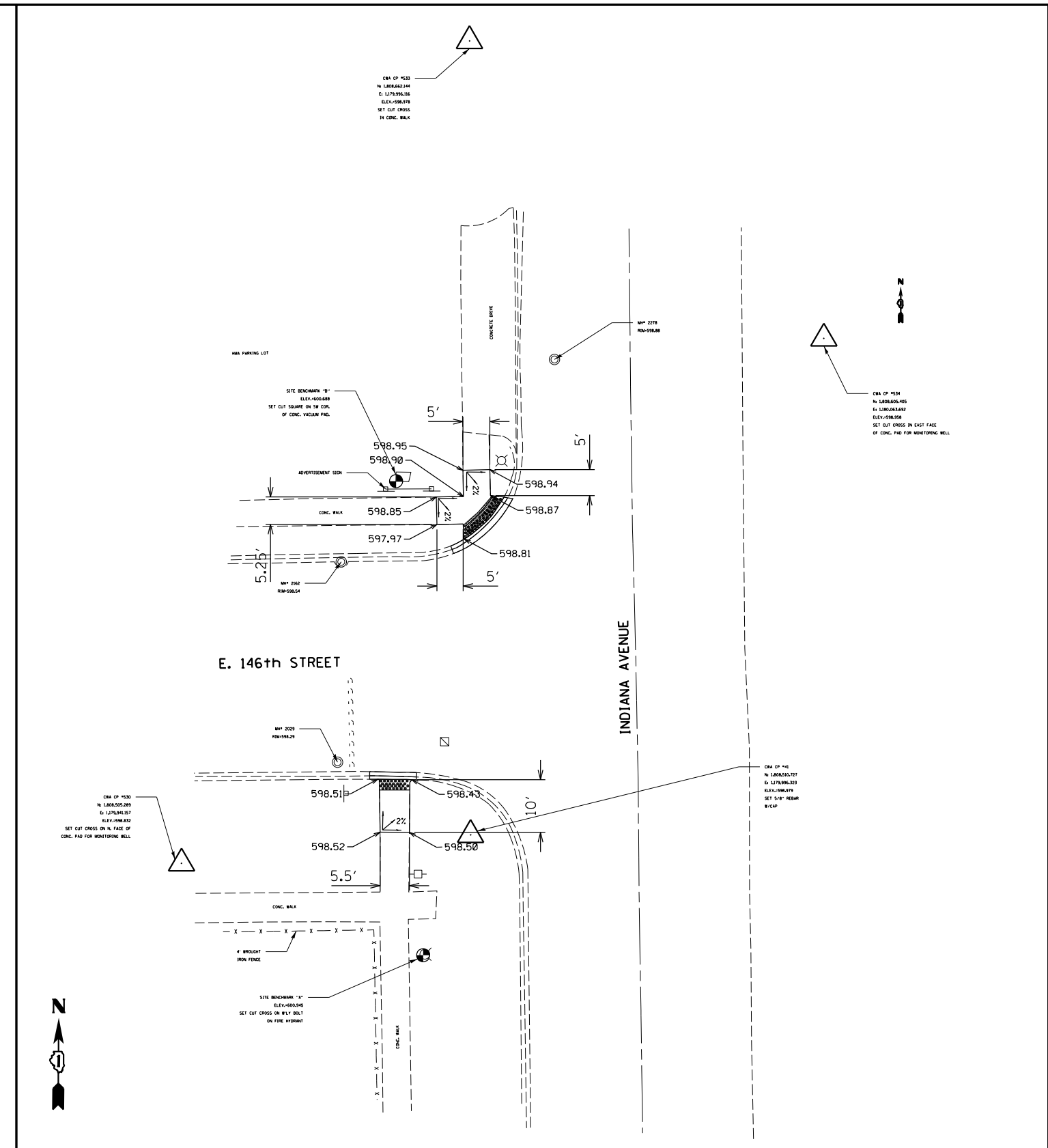
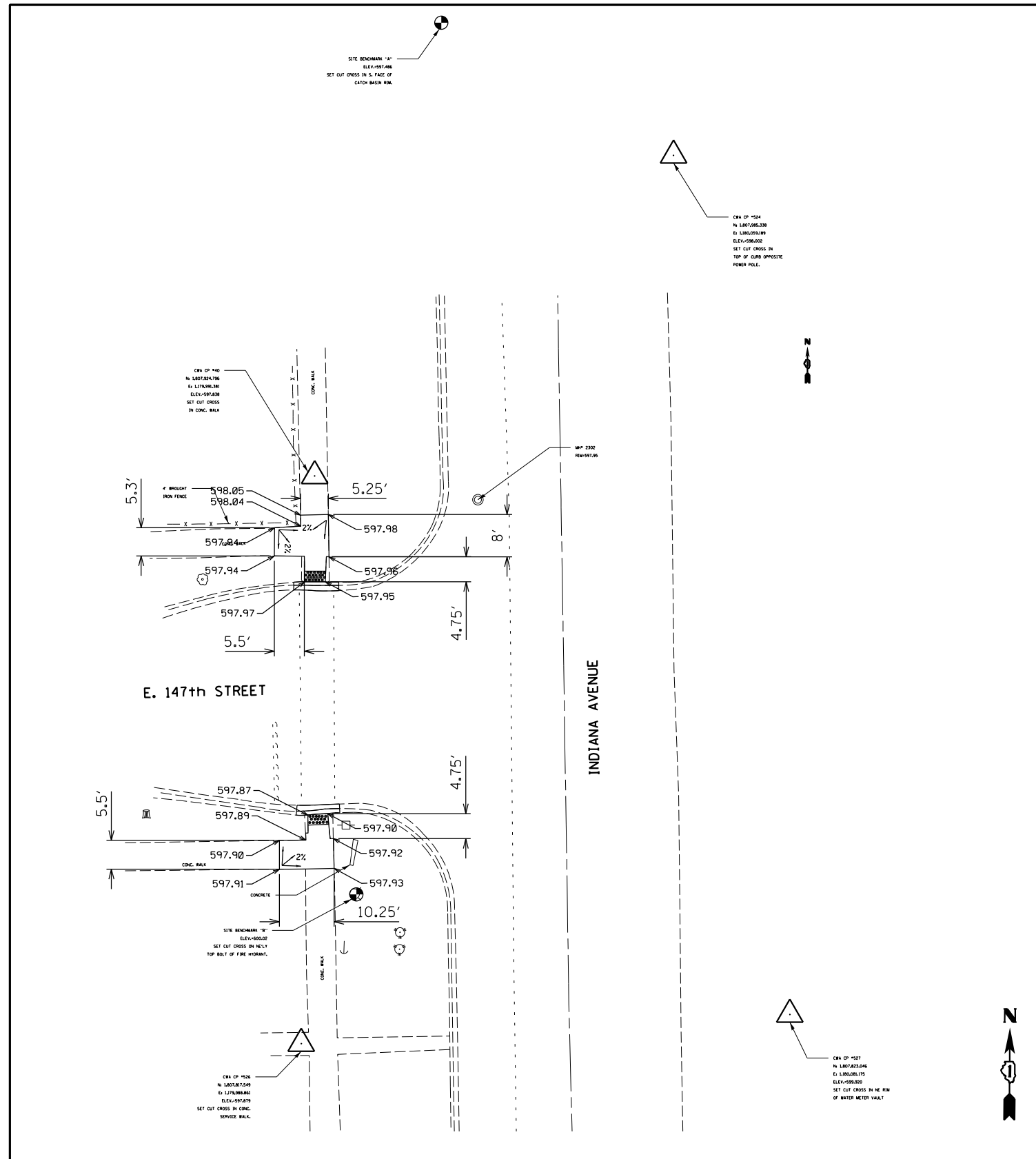

REFERENCE BENCH MARK ELEV 600.02
 BENCHMARK : SET CUT CROSS ON NE'LY TOP BOLT OF FIRE HYDRANT
 LOCATION : BASE AT SW CORNER OF INDIANA AVE. & E. 147TH ST.

LEGEND

- xx.xx' EXISTING LENGTH
- PROPOSED SIDEWALK
- PROPOSED SIDE CURB
- EXISTING ELEVATION/SLOPE
- DETECTABLE WARNINGS
- SIDEWALK REMOVAL REPLACE W/TOPSOIL & SOD

REFERENCE BENCH MARK ELEV 600.688
 BENCHMARK : SET CUT SQUASRE ON SW COR. OF CONC. VACUUM PAD
 LOCATION : BASE AT NW CORNER OF INDIANA AVE. & E. 146TH ST.

FILE NAME = c:\pwork\pwork\pwork\qureshiya\d0497563\136116-ADA.dgn	USER NAME = qureshiya	DESIGNED - DRAWN -	REVISED - REVISED -	STATE OF ILLINOIS DEPARTMENT OF TRANSPORTATION	ADA RAMP DETAILS (INDIANA AVE. & 147TH ST.) NW & SW CORNERS (INDIANA AVE. & 146TH ST.) NW & SW CORNERS	F.A.U. RTÉ. 2906	SECTION 0406RS-5	COUNTY COOK	TOTAL SHEETS 39	SHEET NO. 17	CONTRACT NO. 62C54	
Default	PLOT SCALE = 100.0000' / 1" /	CHECKED - DATE -	REVISED - REVISED -			SCALE:	SHEET OF SHEETS	STA. TO STA.	ILLINOIS FED. AID PROJECT			
	PLOT DATE = 1/29/2018	DATE -	REVISED -									

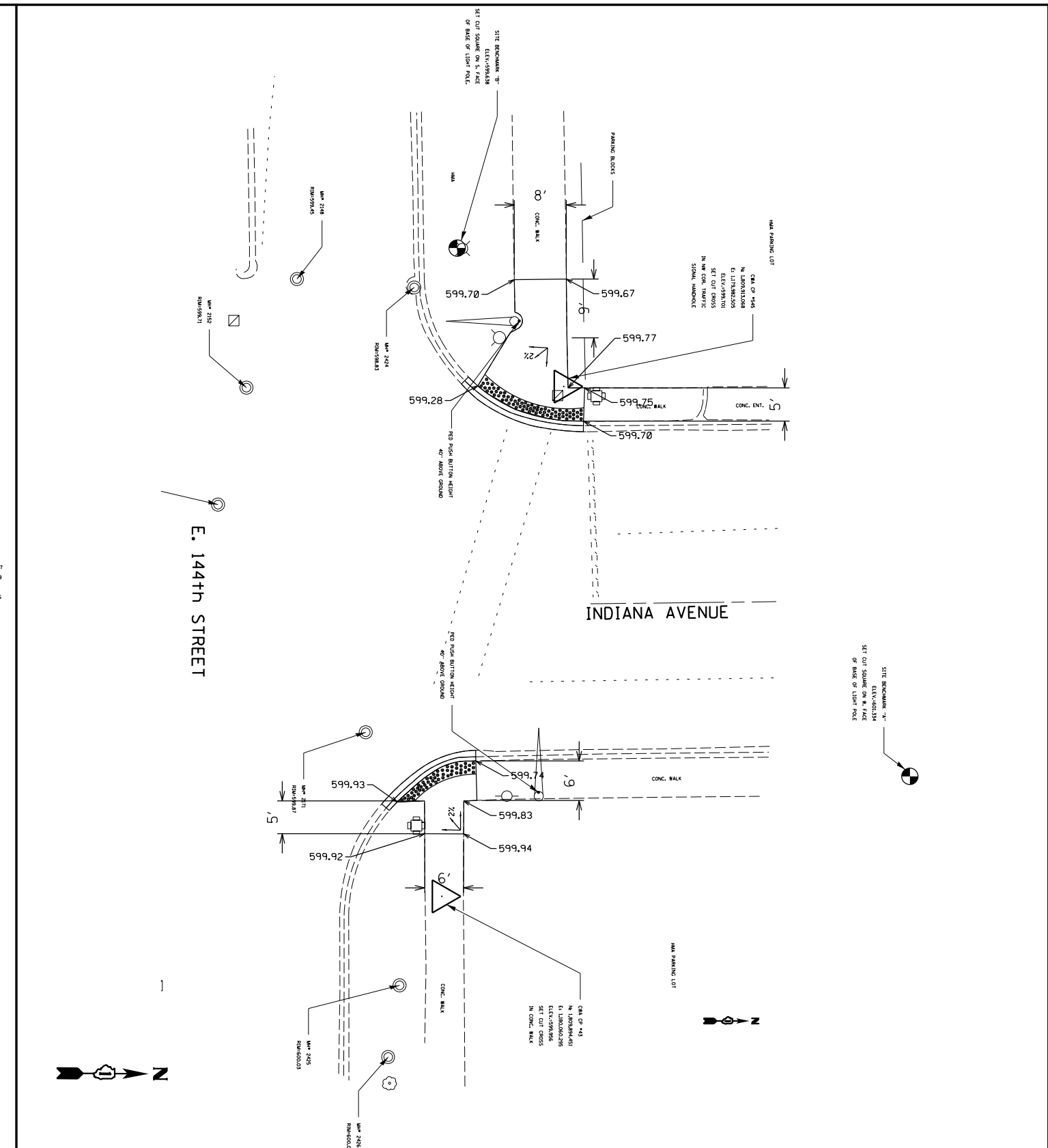
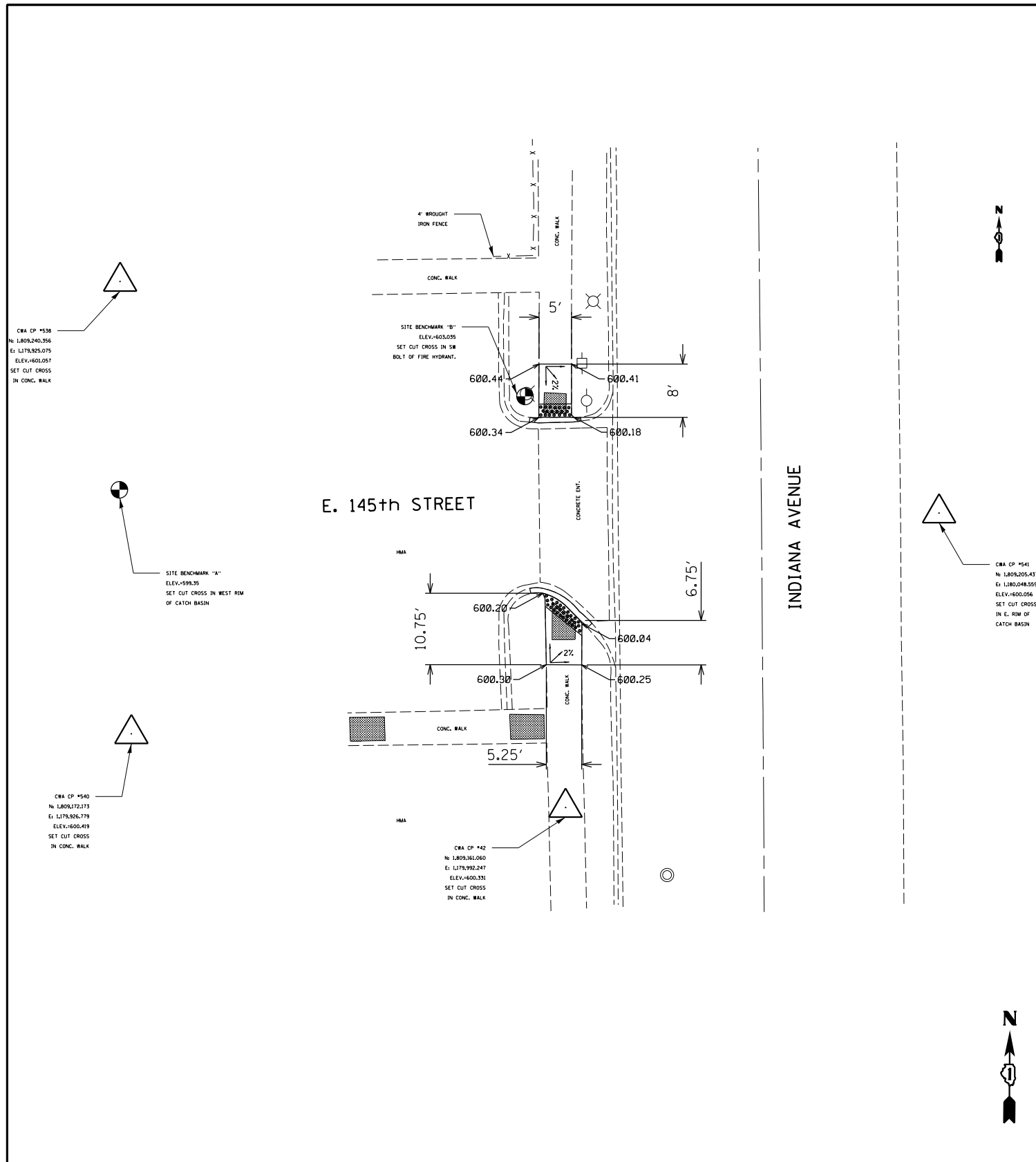

REFERENCE BENCH MARK ELEV 599.35
 BENCHMARK : SET CUT CROSS IN WEST RIM OF CATCH BASIN
 LOCATION : BASE AT W OF INDIANA AVE. & E 145TH ST.

LEGEND

xx.xx'	EXISTING LENGTH		PROPOSED SIDEWALK
	PROPOSED SIDE CURB		DETECTABLE WARNINGS
()	EXISTING ELEVATION/SLOPE		SIDEWALK REMOVAL REPLACE W/TOPSOIL & SOD

REFERENCE BENCH MARK ELEV 601.334
 BENCHMARK : SET CUT SQUARE ON W. FACE OF BASE OF LIGHT POLE
 LOCATION : BASE AT NE CORNER OF INDIANA AVE. & E. 144TH ST.

FILE NAME =	USER NAME = qureshiya	DESIGNED -	REVISED -
ei:\pw\work\p\dot\qureshiya\d0497563\13116-ADA.dgn		DRAWN -	REVISED -
Default	PLOT SCALE = 100.0000' / 1".	CHECKED -	REVISED -
	PLOT DATE = 1/29/2018	DATE -	REVISED -

**STATE OF ILLINOIS
 DEPARTMENT OF TRANSPORTATION**

**ADA RAMP DETAILS (INDIANA AVE. & 145TH ST.) NW & SW CORNERS
 (INDIANA AVE. & 144TH ST.) NW & NE CORNERS**

F.A.U. RTE.	SECTION	COUNTY	TOTAL SHEETS	SHEET NO.
2906	0406RS-5	COOK	39	18
CONTRACT NO. 62C54				
ILLINOIS FED. AID PROJECT				

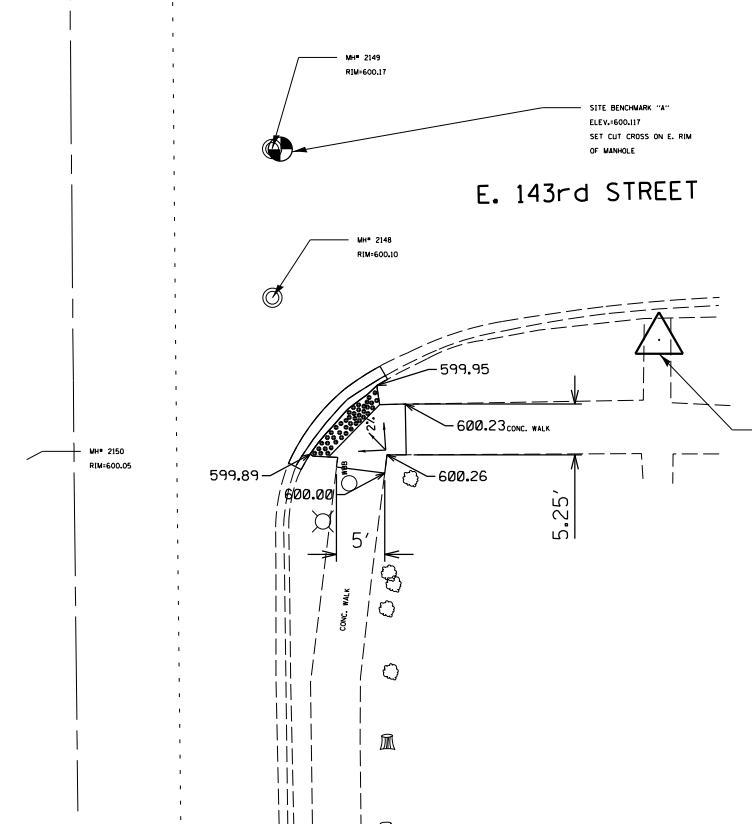
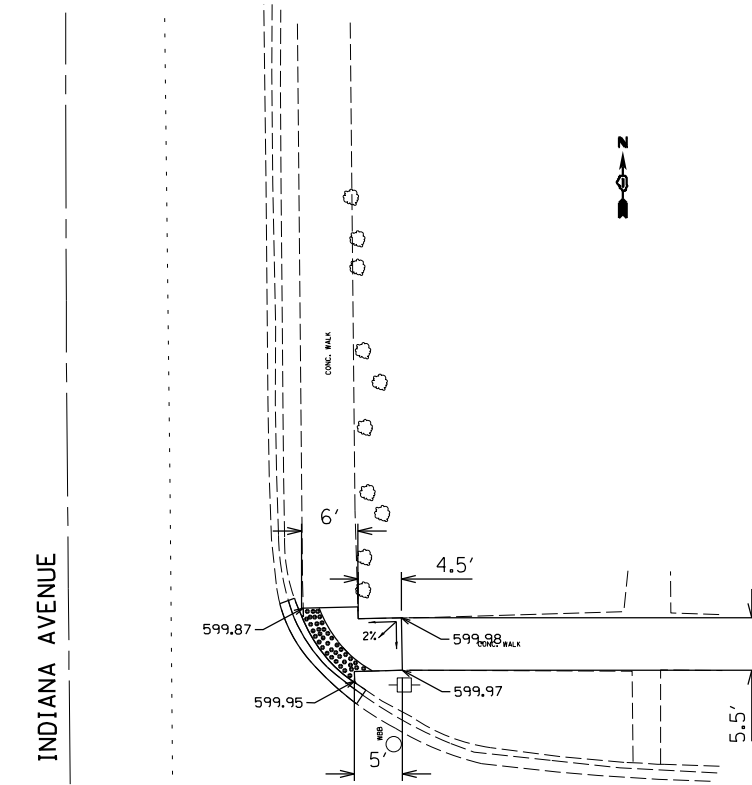
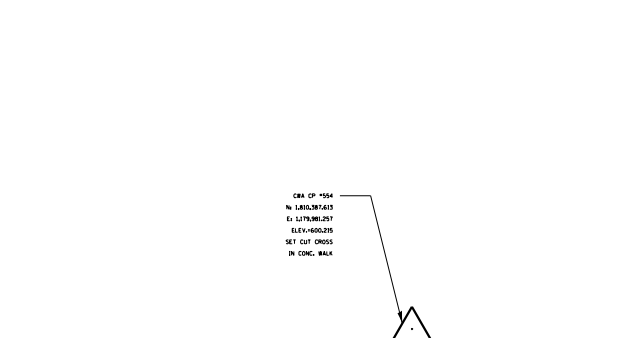
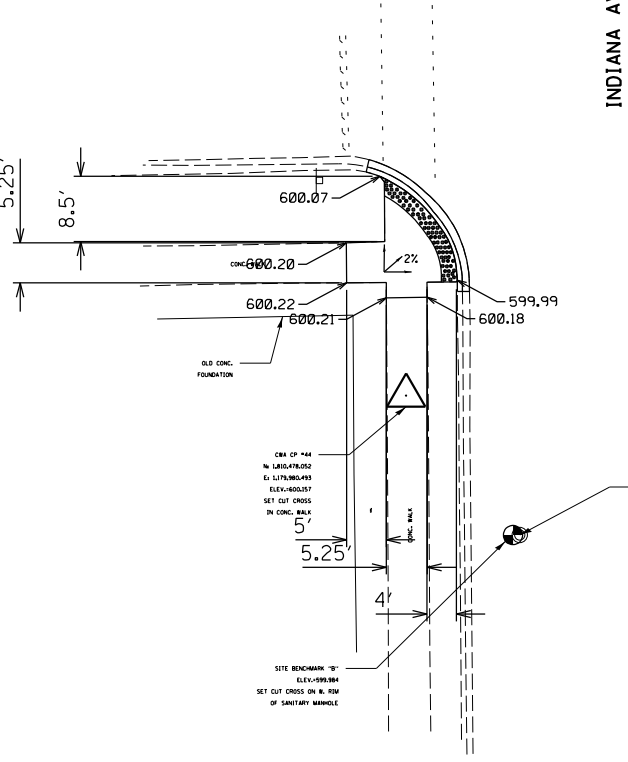
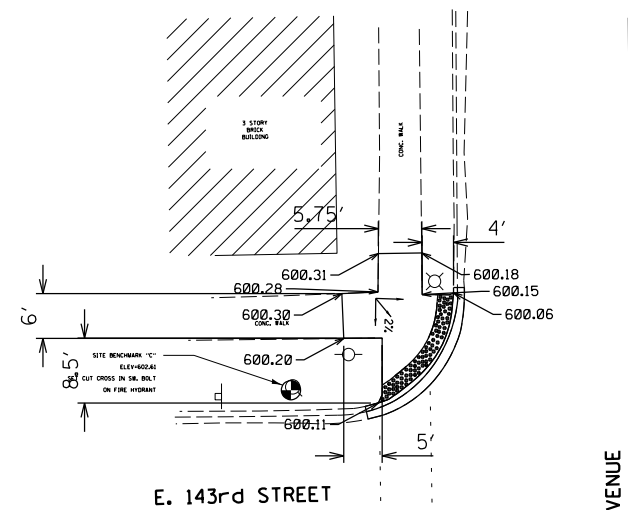

REFERENCE BENCH MARK ELEV 599.984
 BENCHMARK : SET CUT CROSS ON W. RIM OF SANITARY MANDHOLE
 LOCATION : BASE AT SE CORNER OF INDIANA AVE. & E. 143RD ST.

LEGEND

xx.xx'

EXISTING LENGTH

====

PROPOSED SIDE CURB

()

EXISTING ELEVATION/SLOPE



PROPOSED SIDEWALK



DETECTABLE WARNINGS



SIDEWALK REMOVAL
 REPLACE W/TOPSOIL & SOD

REFERENCE BENCH MARK ELEV 600.117
 BENCHMARK : SET CUT CROSS ON E. RIM OF MANHOLE
 LOCATION : BASE AT CENTER OF INDIANA AVE. & E. 143RD ST.

FILE NAME =	USER NAME = qureshiya	DESIGNED -	REVISED -
Default	136116-ADA.dgn	DRAWN -	REVISED -
	PLOT SCALE = 100.0000' / 1" =	CHECKED -	REVISED -
	PLOT DATE = 1/29/2018	DATE -	REVISED -

STATE OF ILLINOIS
 DEPARTMENT OF TRANSPORTATION

ADA RAMP DETAILS (INDIANA AVE. & 143RD ST.) NW & SW CORNERS
 (INDIANA AVE. & 143RD ST.) NE & SE CORNERS

SCALE: SHEET OF SHEETS STA. TO STA.

F.A.U. RTE.	SECTION	COUNTY	TOTAL SHEETS	SHEET NO.
2906	0406RS-5	COOK	39	19
ILLINOIS FED. AID PROJECT			CONTRACT NO. 62C54	

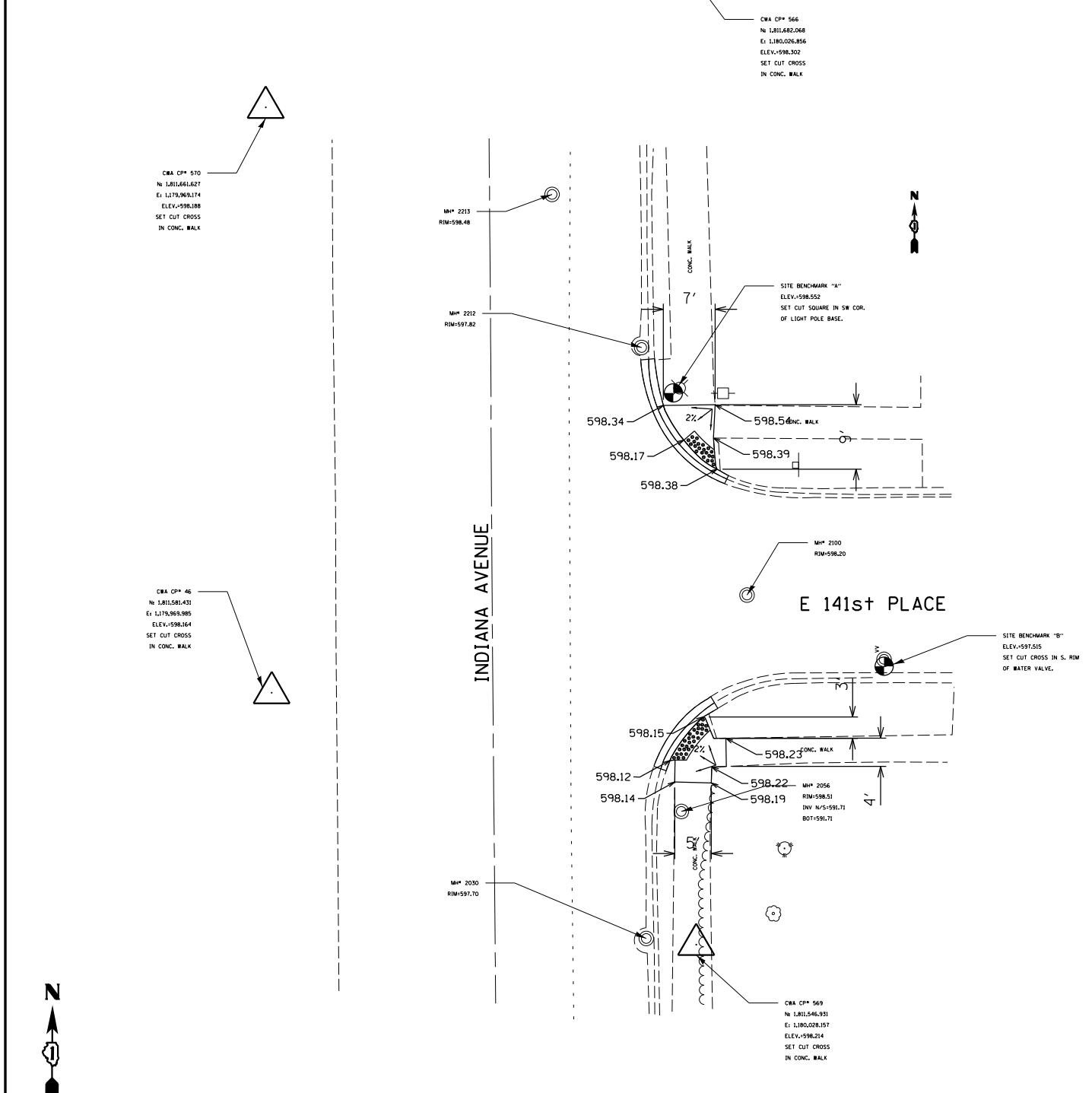
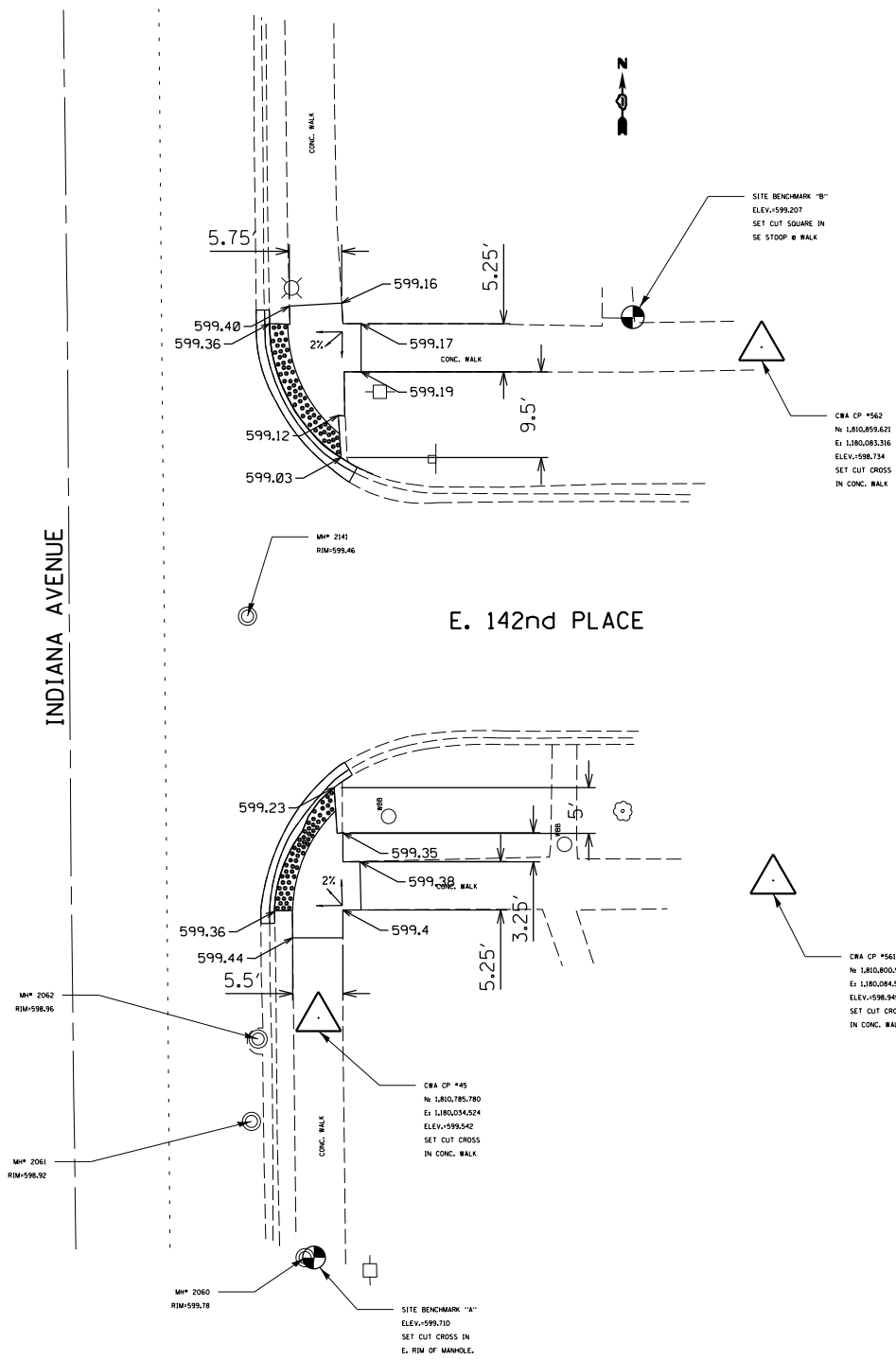

REFERENCE BENCH MARK ELEV 599.710
 BENCHMARK : SET CUT CROSS IN E. RIM OF MANHOLE
 LOCATION : BASE AT SE CORNER OF INDIANA AVE. & E. 142ND PL.

LEGEND	
xx.xx'	EXISTING LENGTH
=====	PROPOSED SIDE CURB
()	EXISTING ELEVATION/SLOPE
[]	PROPOSED SIDEWALK
[•••••]	DETECTABLE WARNINGS
[X X X X]	SIDEWALK REMOVAL REPLACE W/TOPSOIL & SOD

REFERENCE BENCH MARK ELEV 597.515
 BENCHMARK : SET CUT CROSS IN S. RIM OF WATER VALVE
 LOCATION : BASE AT SE CORNER OF INDIANA AVE. & E. 141ST PL

FILE NAME =	USER NAME = qureshiya	DESIGNED -	REVISED -	STATE OF ILLINOIS DEPARTMENT OF TRANSPORTATION	ADA RAMP DETAILS (INDIANA AVE. & 142ND PL.) NE & SE CORNERS (INDIANA AVE. & 141ST PL.) NE & SE CORNERS	F.A.U. RTE.	SECTION	COUNTY	TOTAL SHEETS	SHEET NO.	
Default	1/29/2018	DRAWN -	REVISED -			2906	0406RS-5	COOK	39	20	
		CHECKED -	REVISED -			CONTRACT NO. 62C54					
		DATE -	REVISED -			ILLINOIS FED. AID PROJECT					

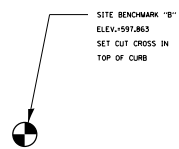
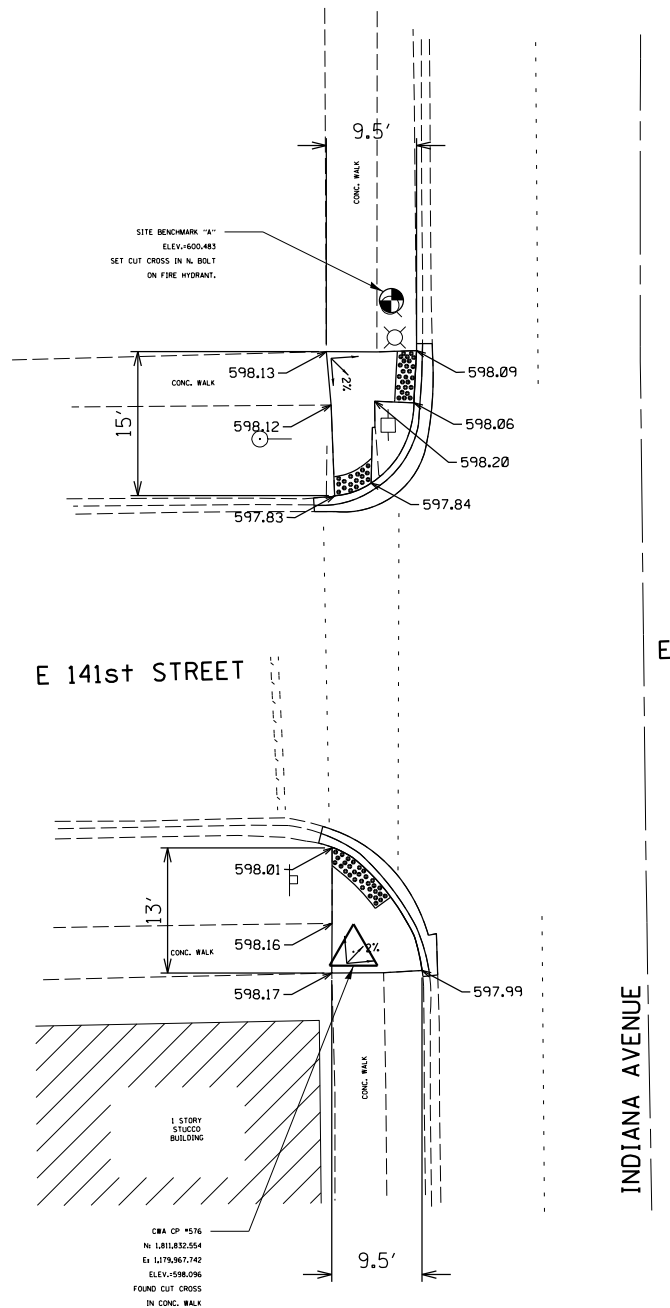

E 141st STREET

E

INDIANA AVENUE

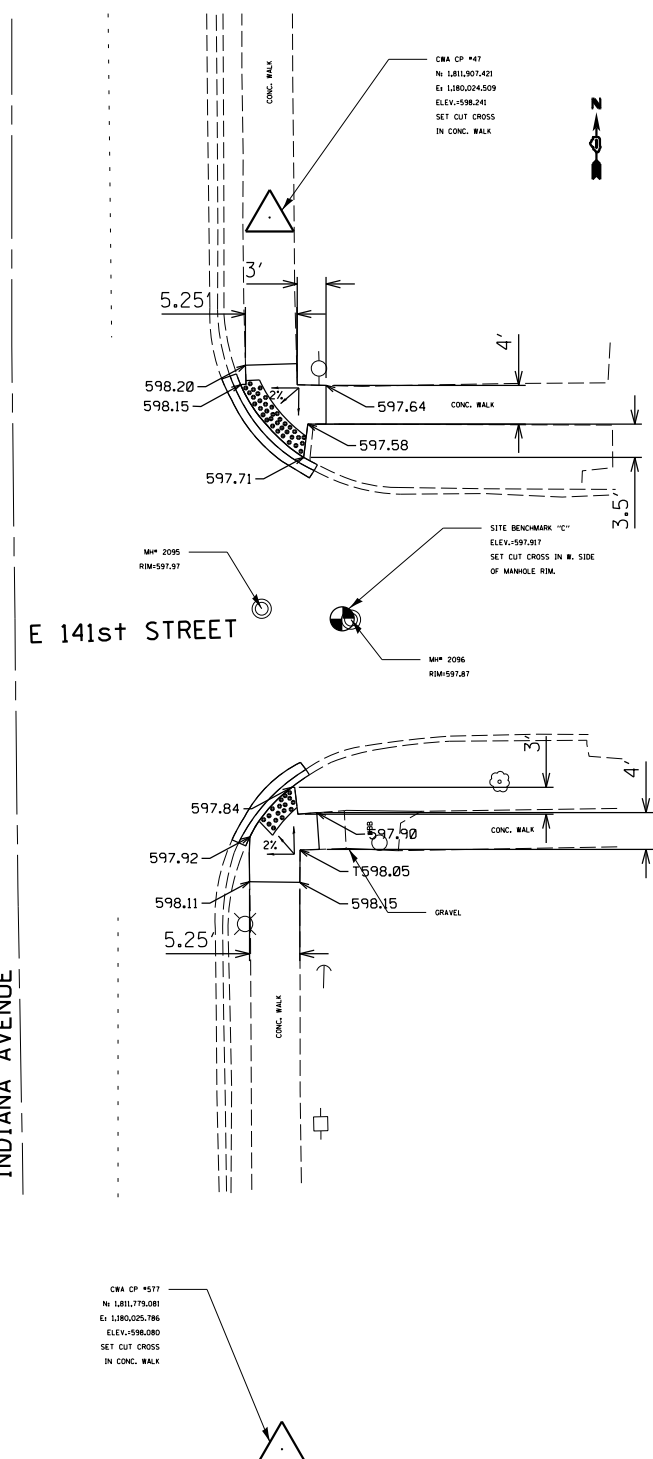

E 141st STREET

INDIANA AVENUE



REFERENCE BENCH MARK ELEV 597.863

BENCHMARK : SET CUT CROSS IN TOP OF CURB

LOCATION : BASE AT SW CORNER OF INDIANA AVE. & E. 141ST ST.

LEGEND

xx.xx'

EXISTING LENGTH

====

PROPOSED SIDE CURB

()

EXISTING ELEVATION/SLOPE



PROPOSED SIDEWALK



DETECTABLE WARNINGS



SIDEWALK REMOVAL
REPLACE W/TOPSOIL & SOD

REFERENCE BENCH MARK ELEV 597.917

BENCHMARK : SET CUT CROSS IN W. SIDE OF MANHOLE RIM

LOCATION : BASE AT CENTER OF INDIANA AVE. & E. 141ST ST.

FILE NAME =	USER NAME = qureshiya	DESIGNED -	REVISED -
Default	et:\pw_work\p1dot\qureshiya\0497563\136116-ADA.dgn	DRAWN -	REVISED -
	PLOT SCALE = 100.0000' / 1" =	CHECKED -	REVISED -
	PLOT DATE = 1/29/2018	DATE -	REVISED -

STATE OF ILLINOIS
DEPARTMENT OF TRANSPORTATION

ADA RAMP DETAILS (INDIANA AVE. & 141 ST.) NW & SW CORNERS
(INDIANA AVE. & 141ST ST.) NE & SE CORNERS

SCALE: SHEET OF SHEETS STA. TO STA.

F.A.U. RTE.	SECTION	COUNTY	TOTAL SHEETS	SHEET NO.
2906	0406RS-5	COOK	39	21
				CONTRACT NO. 62C54
ILLINOIS FED. AID PROJECT				

C&G CP #585
 N: 1.812.209.000
 E: 1.179.905.702
 ELEV: 598.546
 SET CUT CROSS
 IN CONC. WALK

SITE BENCHMARK "B"
 ELEV: 601.013
 SET CUT CROSS ON NW
 FIRE HYDRANT FLANGE BOLT.

E. 140th COURT

SITE BENCHMARK "C"
 ELEV: 598.737
 SET CUT SQUARE ON
 WATER TABLE 3' EAST
 OF GAS METER

2 STORY
 BRICK
 BUILDING

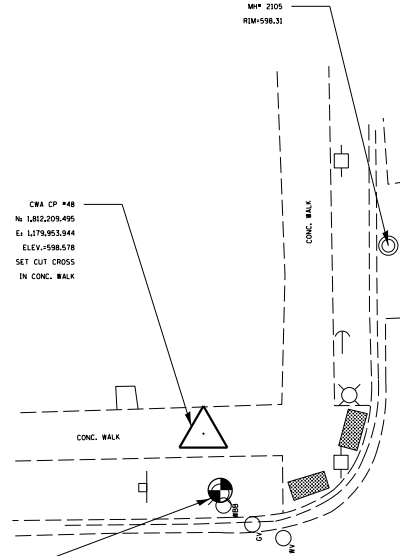

LEGEND

xx.xx'

EXISTING LENGTH

====

PROPOSED SIDE CURB

()

EXISTING ELEVATION/SLOPE



PROPOSED SIDEWALK



DETECTABLE WARNINGS



SIDEWALK REMOVAL
 REPLACE W/TOPSOIL & SOD

REFERENCE BENCH MARK ELEV 601.011

BENCHMARK : SET CUT CROSS ON S. FIRE HYDRANT FLANGE BOLT

LOCATION : BASE AT NE CORNER OF INDIANA AVE. & E. 140TH PL

FILE NAME =	USER NAME = qureshiya	DESIGNED -	REVISED -
Default	136116-ADA.dgn	DRAWN -	REVISED -
	PLOT SCALE = 100.0000' / 1" =	CHECKED -	REVISED -
	PLOT DATE = 1/29/2018	DATE -	REVISED -

STATE OF ILLINOIS
 DEPARTMENT OF TRANSPORTATION

ADA RAMP DETAILS (INDIANA AVE. & 140TH CT.) NW & SW CORNERS
 (INDIANA AVE. & 140TH PL.) NE & SE CORNERS

SCALE: SHEET OF SHEETS STA. TO STA.

F.A.U. RTE.	SECTION	COUNTY	TOTAL SHEETS	SHEET NO.
2906	0406RS-5	COOK	39	22
ILLINOIS FED. AID PROJECT			CONTRACT NO. 62C54	

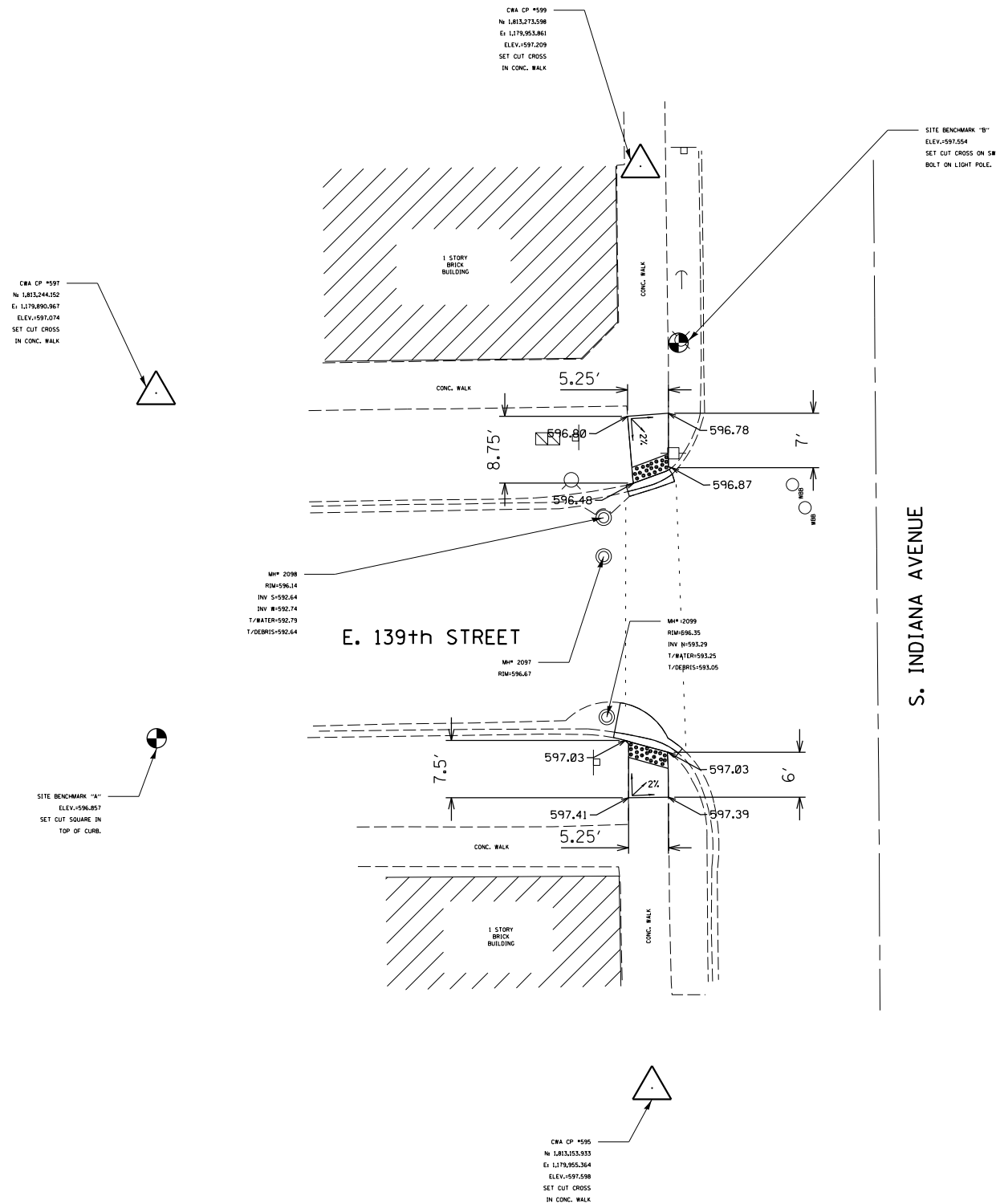
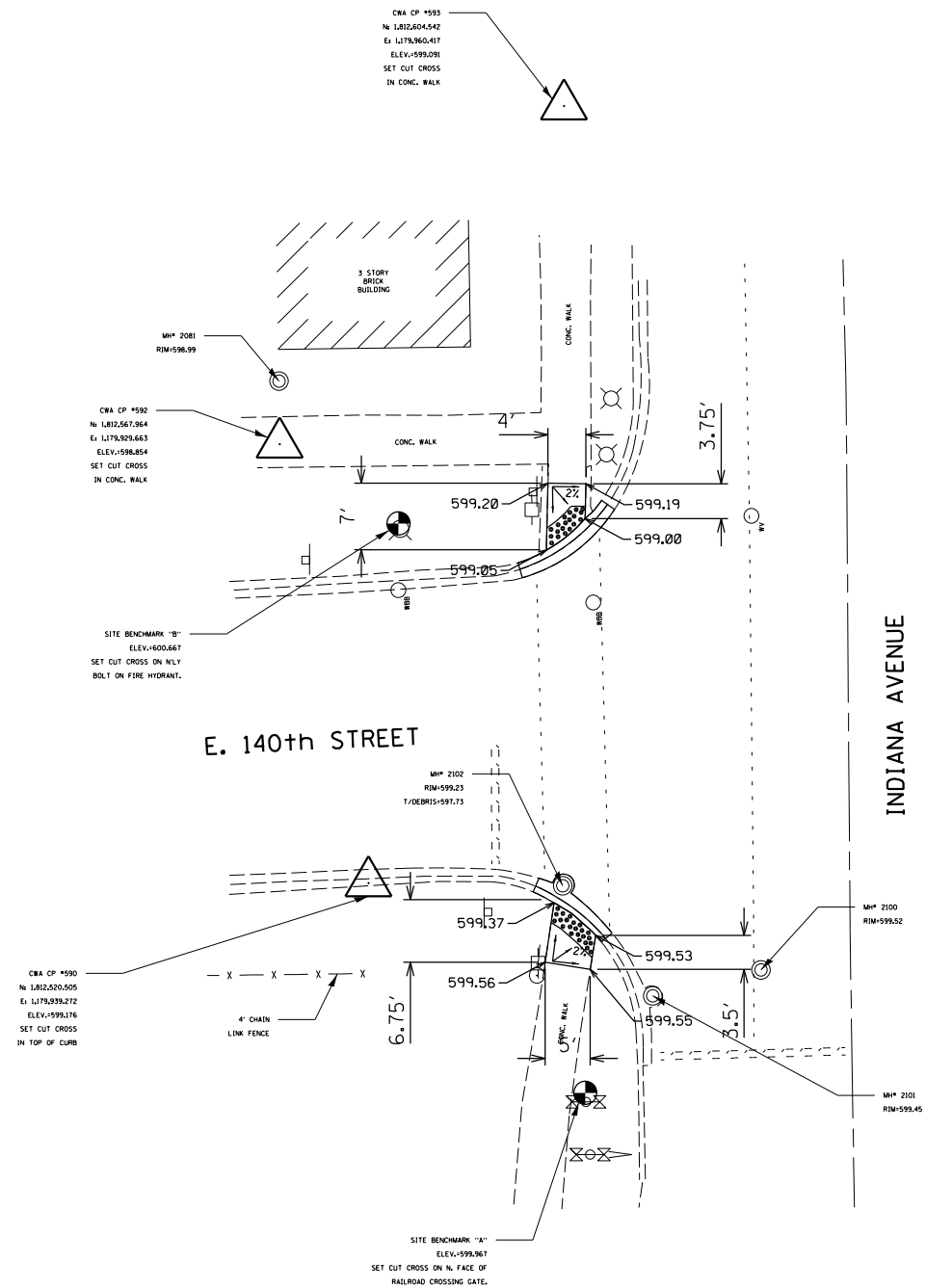

LEGEND

- xx.xx' EXISTING LENGTH
- PROPOSED SIDE CURB
- () EXISTING ELEVATION/SLOPE
- PROPOSED SIDEWALK
- DETECTABLE WARNINGS
- SIDEWALK REMOVAL REPLACE W/TOPSOIL & SOD

REFERENCE BENCH MARK ELEV 599.967
 BENCHMARK : SET CUT CROSS ON N. FACE OF RAILROAD CROSSING GATE
 LOCATION : BASE AT SW CORNER OF INDIANA AVE. & E. 140TH ST

REFERENCE BENCH MARK ELEV 596.857
 BENCHMARK : SET CUT SQUARE IN TOP OF CURB
 LOCATION : BASE AT SW CORNER OF INDIANA AVE. & E. 139TH ST

FILE NAME =	USER NAME = qureshiya	DESIGNED -	REVISED -
Default	Default	DRAWN -	REVISED -
		CHECKED -	REVISED -
		DATE -	REVISED -

**STATE OF ILLINOIS
 DEPARTMENT OF TRANSPORTATION**

**ADA RAMP DETAILS (INDIANA AVE. & 140TH ST.) NW & SW CORNERS
 (INDIANA AVE. & 139TH ST.) NW & SW CORNERS**

F.A.U. RTÉ.	SECTION	COUNTY	TOTAL SHEETS	SHEET NO.
2906	0406RS-5	COOK	39	23
CONTRACT NO. 62C54				
ILLINOIS FED. AID PROJECT				

E. 137th PLACE

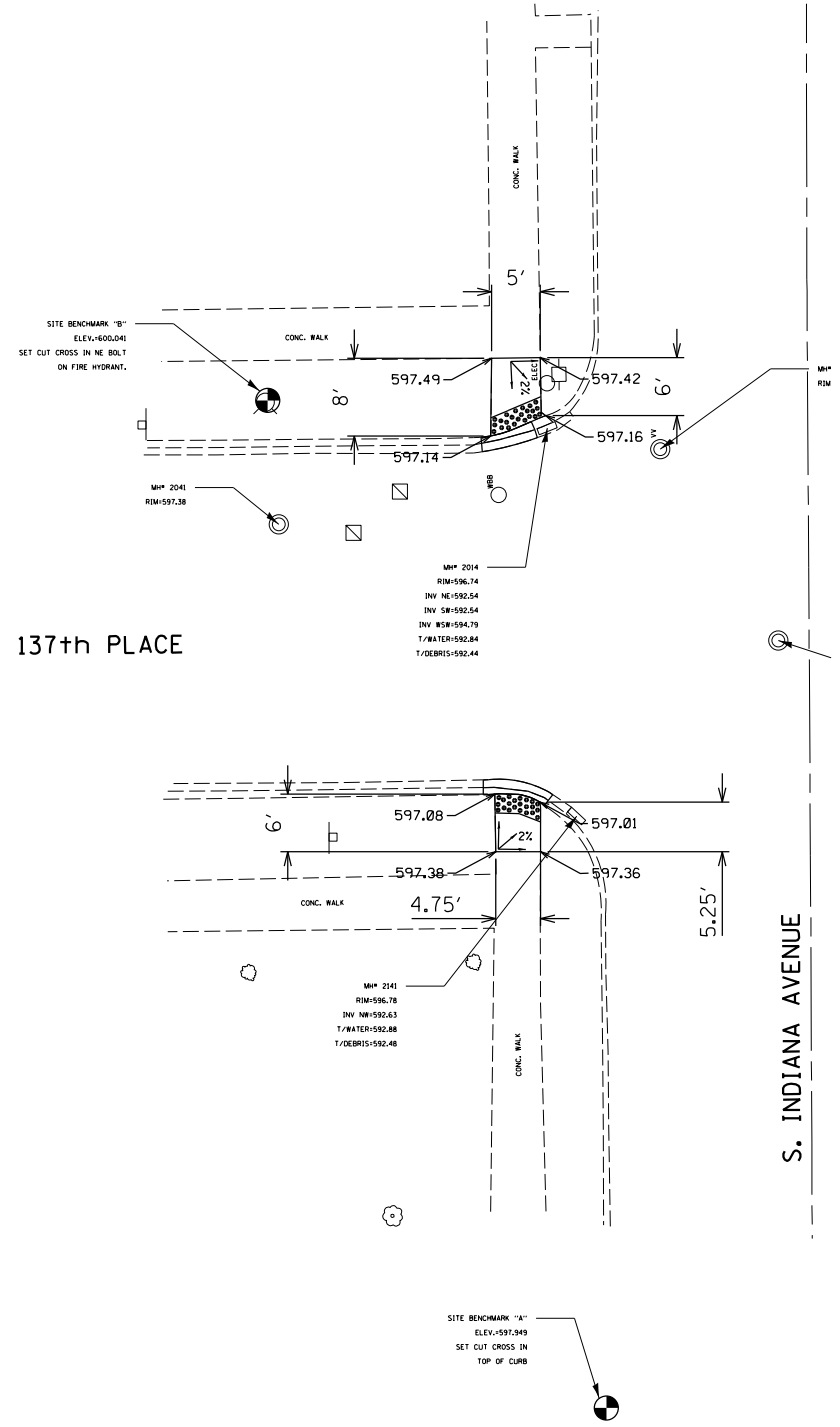

S. INDIANA AVENUE



E. 137th STREET

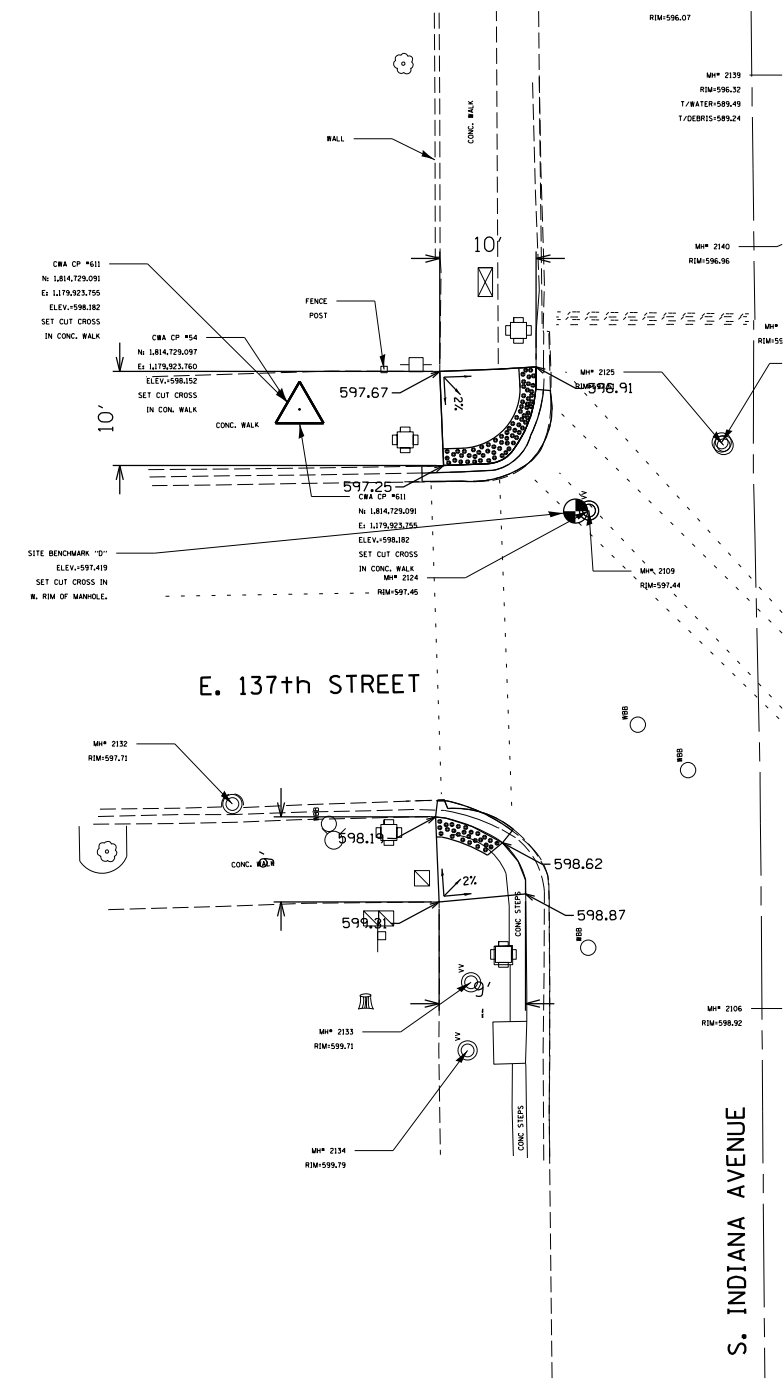

S. INDIANA AVENUE



REFERENCE BENCH MARK ELEV 597.949
 BENCHMARK : SET CUT CROSS IN TOP OF CURB
 LOCATION : BASE AT SW CORNER OF INDIANA AVE. & E. 137TH PL

LEGEND

- xx.xx' EXISTING LENGTH
- PROPOSED SIDEWALK
- PROPOSED SIDE CURB
- EXISTING ELEVATION/SLOPE
- DETECTABLE WARNINGS
- SIDEWALK REMOVAL REPLACE W/TOPSOIL & SOD

REFERENCE BENCH MARK ELEV 597.419
 BENCHMARK : SET CUT CROSS IN W. RIM OF MANHOLE
 LOCATION : BASE AT NW CORNER OF INDIANA AVE. & E. 137TH ST

FILE NAME =	USER NAME = qureshiya	DESIGNED -	REVISED -
ca:\pw_work\p\idot\qureshiya\d0497563\136116-ADA.dgn		DRAWN -	REVISED -
Default	PLOT SCALE = 100.0000' / 1in.	CHECKED -	REVISED -
	PLOT DATE = 1/29/2018	DATE -	REVISED -

STATE OF ILLINOIS
 DEPARTMENT OF TRANSPORTATION

ADA RAMP DETAILS (INDIANA AVE. & 137TH PL.) NW & SW CORNERS
 (INDIANA AVE. & 137TH ST.) NW & SW CORNERS

F.A.U. RTE.	SECTION	COUNTY	TOTAL SHEETS	SHEET NO.
2906	0406RS-5	COOK	39	24
CONTRACT NO. 62C54				
ILLINOIS FED. AID PROJECT				

SCALE: SHEET OF SHEETS STA. TO STA.

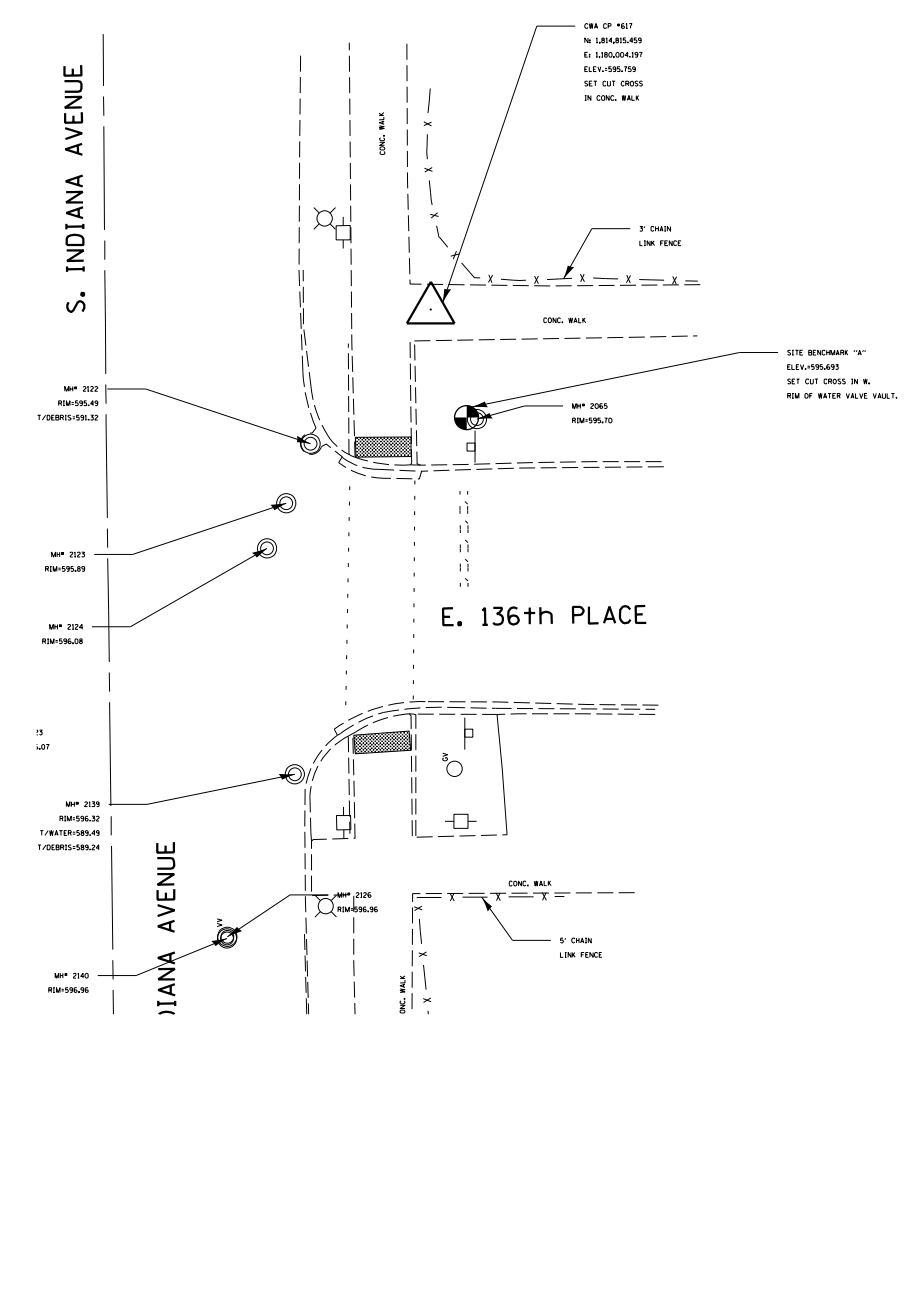
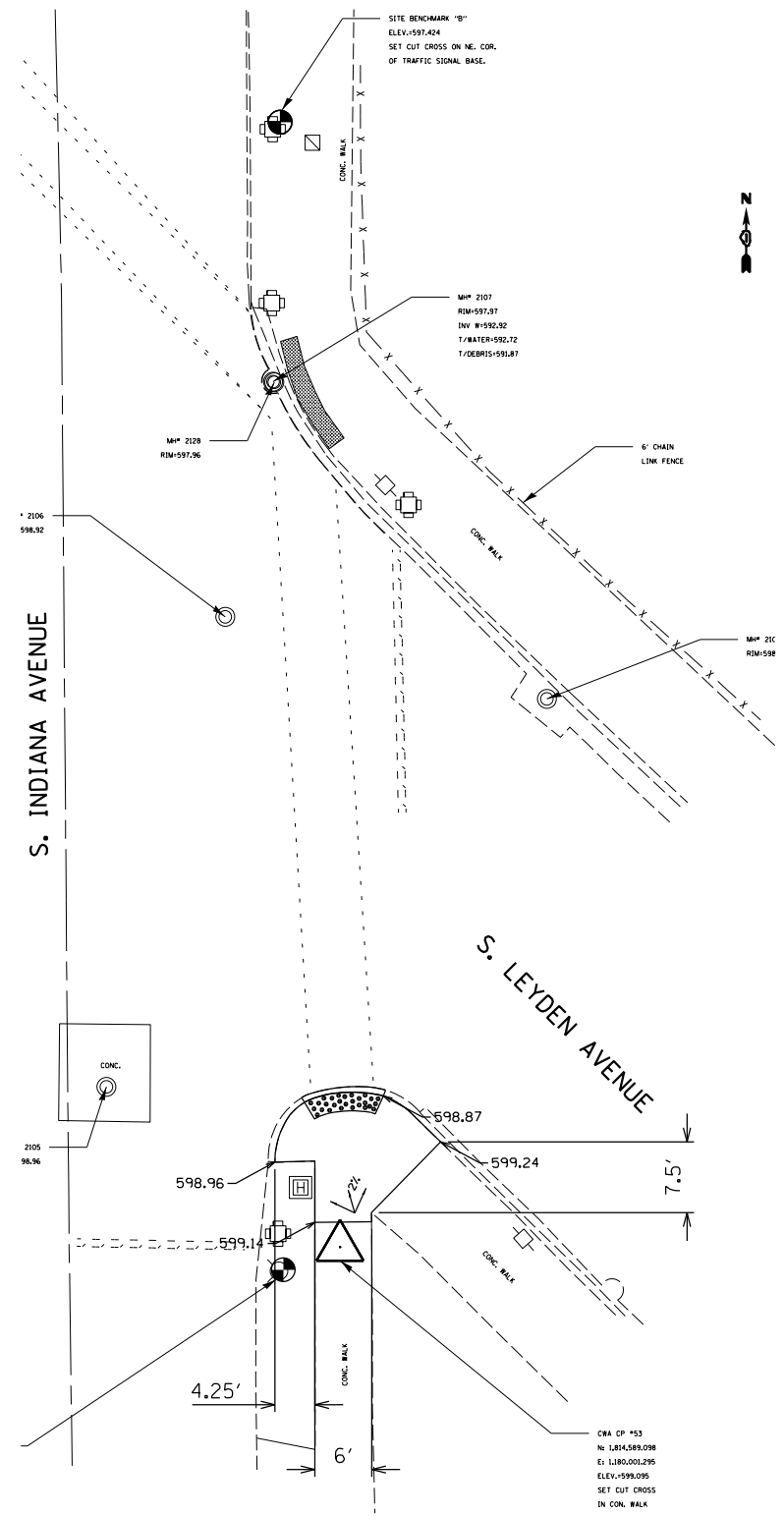

REFERENCE BENCH MARK ELEV 599.842
 BENCHMARK : SET CUT CROSS ON NE'LY FIRE HYDRANT FLANGE BOLT
 LOCATION : BASE AT SE CORNER OF INDIANA AVE. & S. LEYDEN AVE

LEGEND

- xx.xx' EXISTING LENGTH
- PROPOSED SIDE CURB
- () EXISTING ELEVATION/SLOPE
- PROPOSED SIDEWALK
- DETECTABLE WARNINGS
- SIDEWALK REMOVAL REPLACE W/TOPSOIL & SOD

FILE NAME =	USER NAME = qureshiya	DESIGNED -	REVISED -
et:\pw\work\p\dot\qureshiya\d0497563\136116-ADA.dgn		DRAWN -	REVISED -
Default	PLOT SCALE = 100.0000' / 1" =	CHECKED -	REVISED -
	PLOT DATE = 1/29/2018	DATE -	REVISED -

STATE OF ILLINOIS
 DEPARTMENT OF TRANSPORTATION

ADA RAMP DETAILS (INDIANA AVE. & LEYDEN AVE.) NE & SE CORNERS
 (INDIANA AVE. & 136TH PL.) NE & SE CORNERS

SCALE: SHEET OF SHEETS STA. TO STA.

F.A.U. RTE.	SECTION	COUNTY	TOTAL SHEETS	SHEET NO.
2906	0406RS-5	COOK	39	25
CONTRACT NO. 62C54				
ILLINOIS FED. AID PROJECT				

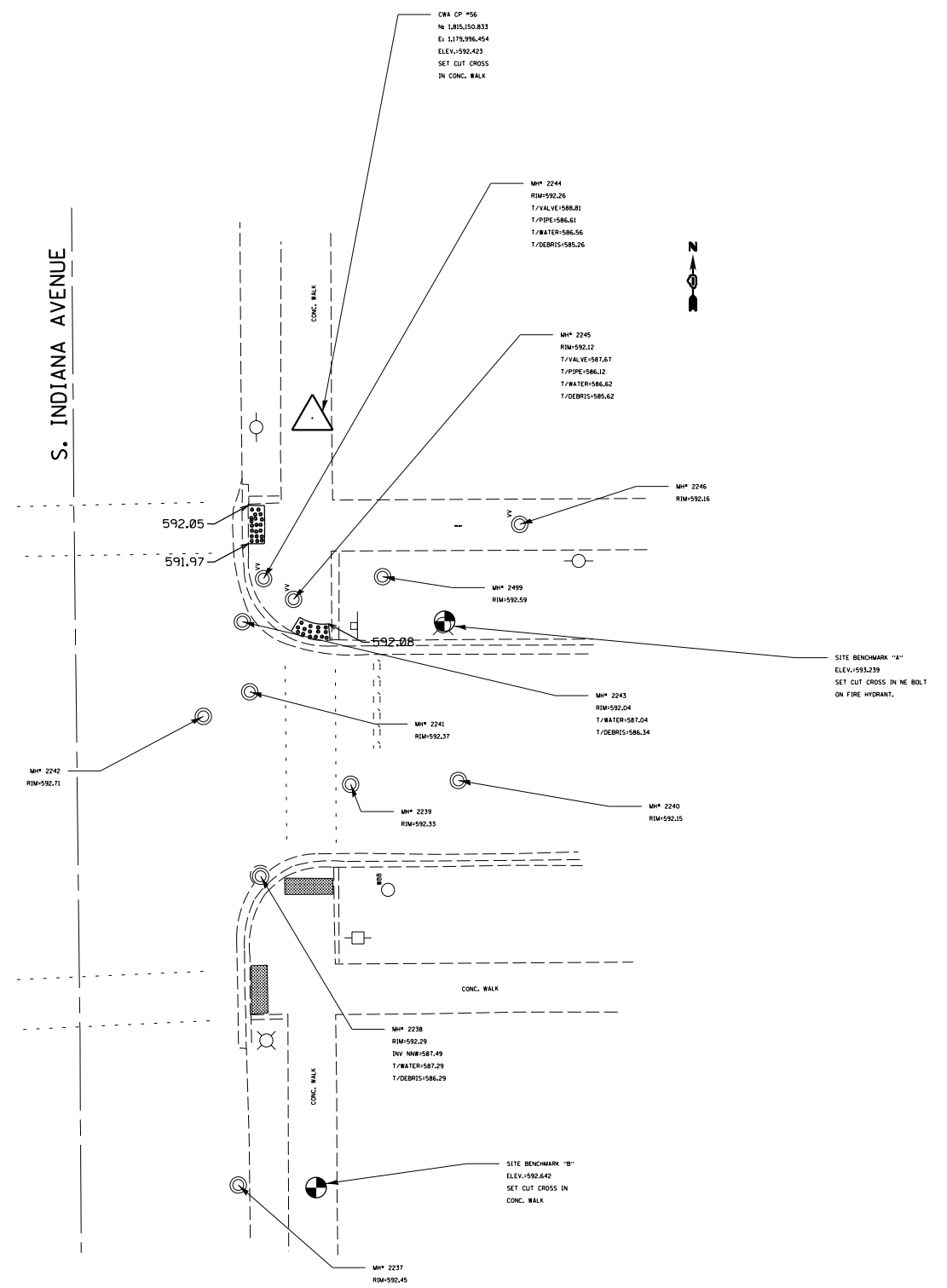
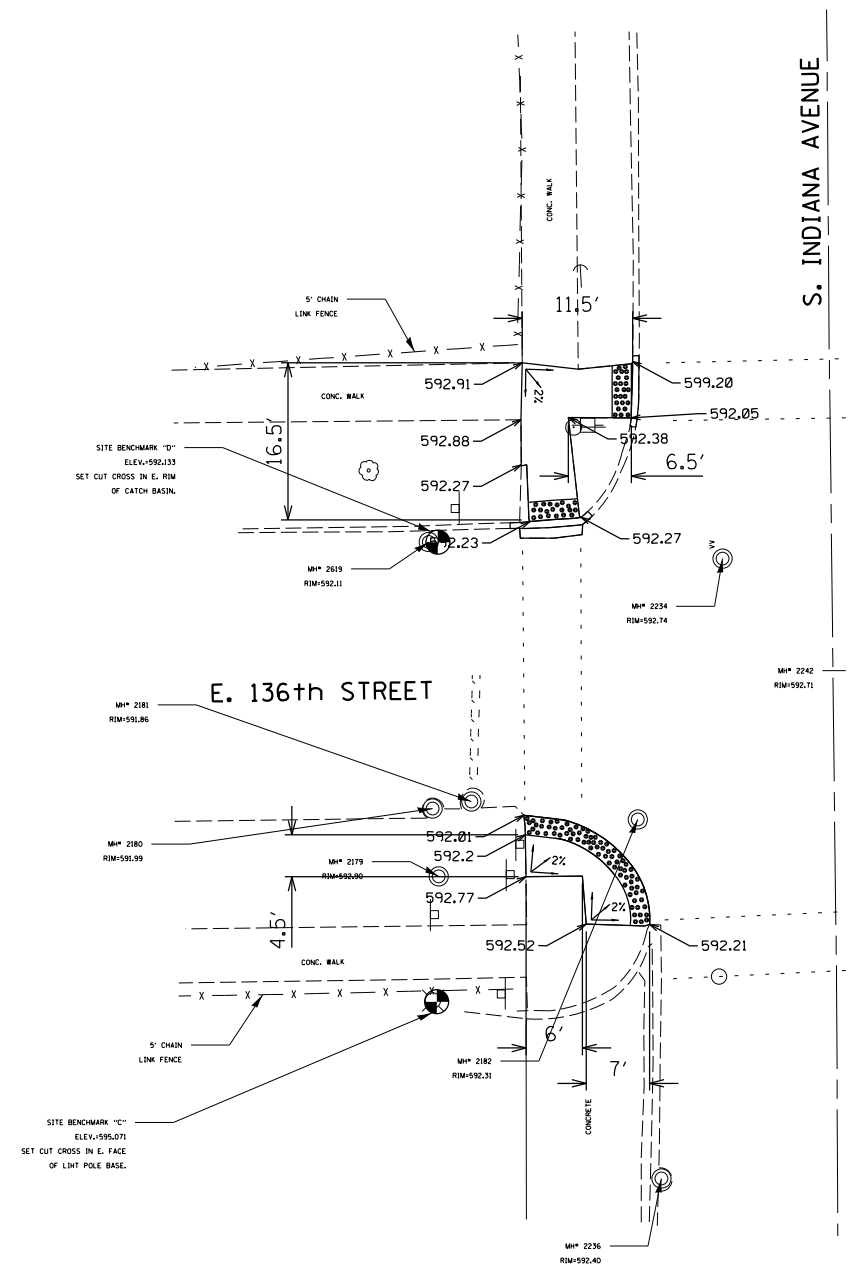

LEGEND

- xx.xx' EXISTING LENGTH
- PROPOSED SIDE CURB
- () EXISTING ELEVATION/SLOPE
- PROPOSED SIDEWALK
- DETECTABLE WARNINGS
- SIDEWALK REMOVAL REPLACE W/TOPSOIL & SOD

REFERENCE BENCH MARK ELEV 595.071
 BENCHMARK : SET CUT CROSS IN E. FACE OF LIGHT POLE BASE
 LOCATION : BASE AT SW CORNER OF INDIANA AVE. & E. 136TH ST

REFERENCE BENCH MARK ELEV 593.239
 BENCHMARK : SET CUT CROSS IN NE BOLT
 LOCATION : BASE AT NE CORNER OF INDIANA AVE. & E. 136TH ST

FILE NAME =	USER NAME = qureshiya	DESIGNED -	REVISED -	STATE OF ILLINOIS DEPARTMENT OF TRANSPORTATION	ADA RAMP DETAILS (INDIANA AVE. & 136TH ST.) NW & SW CORNERS (INDIANA AVE. & 136TH ST.) NE & SE CORNERS	F.A.U. RTE.	SECTION	COUNTY	TOTAL SHEETS	SHEET NO.	
Default	et:\pw\work\p\id\dot\qureshiya\d0497563\136116-ADA.dgn	DRAWN -	REVISED -			2906	0406RS-5	COOK	39	26	
	PLOT SCALE = 100.0000' / 1" =	CHECKED -	REVISED -			CONTRACT NO. 62C54					
	PLOT DATE = 1/29/2018	DATE -	REVISED -			ILLINOIS FED. AID PROJECT					

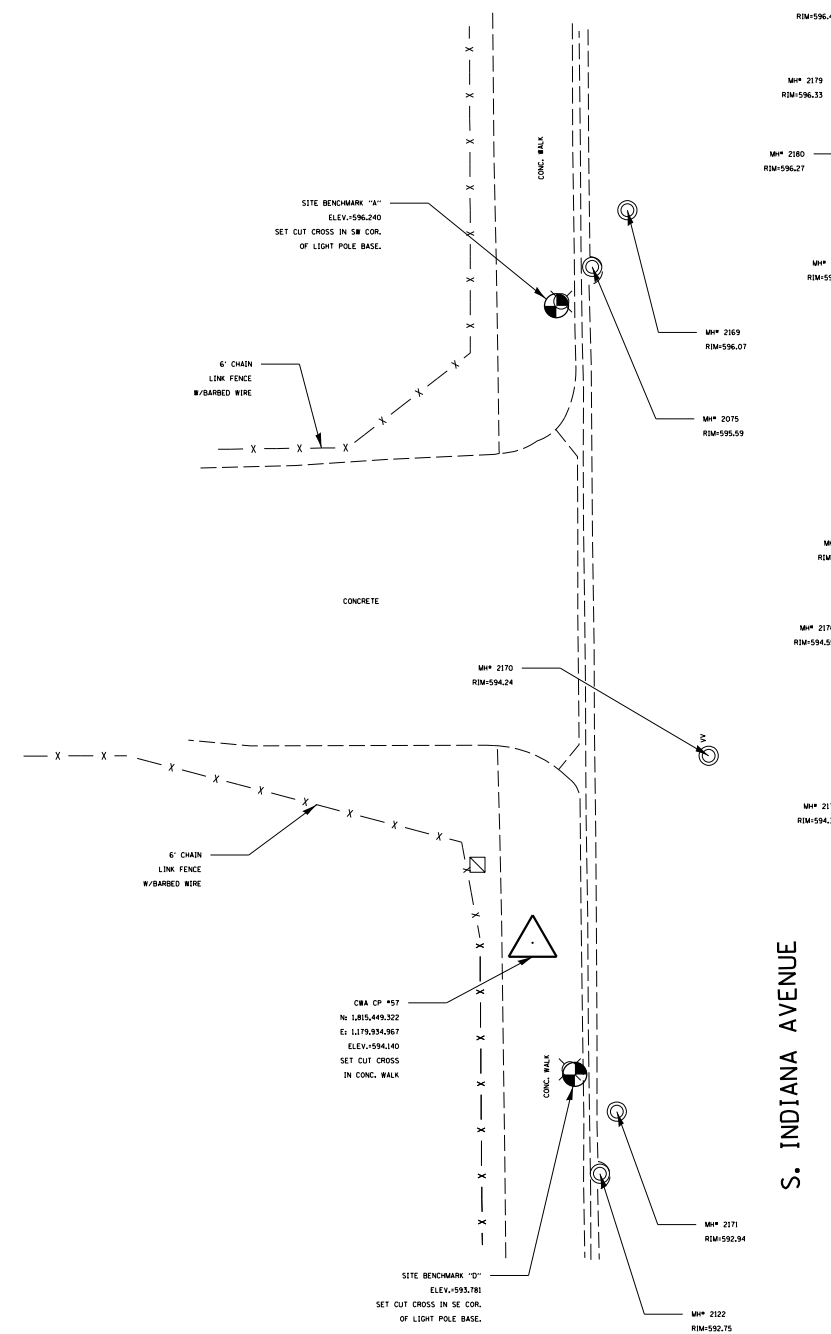

S. INDIANA AVENUE

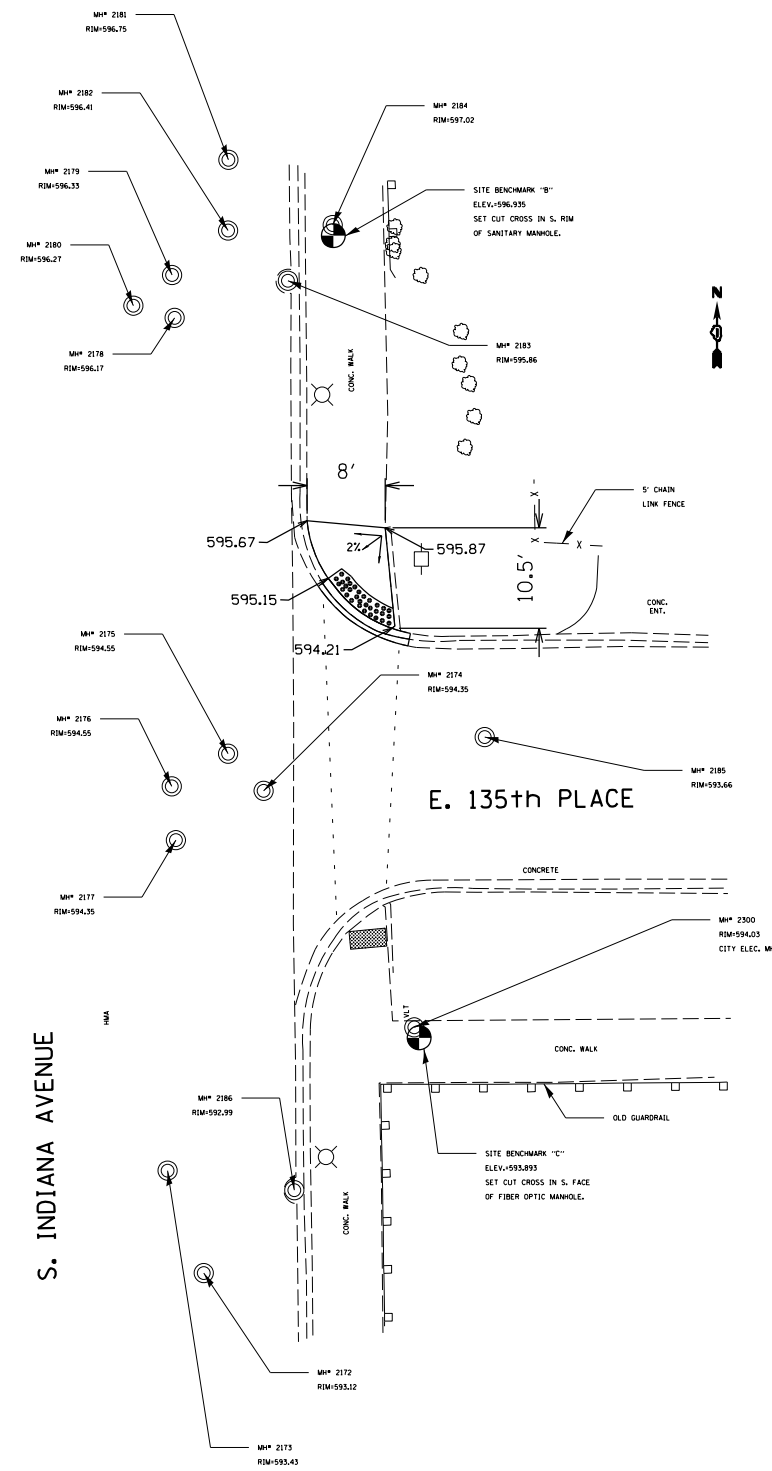

S. INDIANA AVENUE



LEGEND

xx.xx'

EXISTING LENGTH

==

PROPOSED SIDE CURB

()

EXISTING ELEVATION/SLOPE



PROPOSED SIDEWALK



DETECTABLE WARNINGS



SIDEWALK REMOVAL
REPLACE W/TOPSOIL & SOD

REFERENCE BENCH MARK ELEV 596.935

BENCHMARK : SET CUT CROSS IN S. RIM OF SANITARY MANHOLE

LOCATION : BASE AT NE CORNER OF INDIANA AVE. & E. 135TH PL

FILE NAME =	USER NAME = qureshiya	DESIGNED -	REVISED -
et:\pw\work\p\dot\qureshiya\d0497563\0136116-ADA.dgn		DRAWN -	REVISED -
Default	PLOT SCALE = 100.0000' / 1in.	CHECKED -	REVISED -
	PLOT DATE = 1/29/2018	DATE -	REVISED -

STATE OF ILLINOIS
DEPARTMENT OF TRANSPORTATION

ADA RAMP DETAILS (INDIANA AVE. & 135TH PL.) NW & SW CORNERS
(INDIANA AVE. & 135TH PL.) NE & SE CORNERS

SCALE: SHEET OF SHEETS STA. TO STA.

F.A.U. RTE.	SECTION	COUNTY	TOTAL SHEETS	SHEET NO.
2906	0406RS-5	COOK	39	27
ILLINOIS FED. AID PROJECT			CONTRACT NO. 62C54	

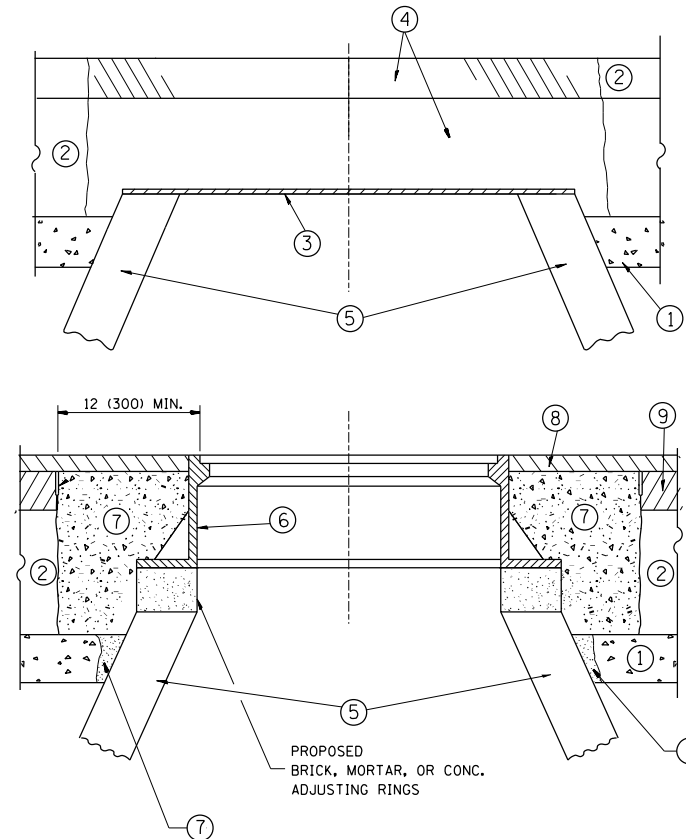

CONSTRUCTION PROCEDURES

STAGE 1 (BEFORE PAVEMENT MILLING)

- A) REMOVE A MINIMUM OF 12 (300) OF THE PAVEMENT FROM AROUND THE STRUCTURE.
- B) REMOVE THE EXISTING FRAME AND LID FROM THE STRUCTURE.
- C) COVER THE STRUCTURE OPENING WITH A 36 (900) DIAMETER METAL PLATE.
- D) BACKFILL WITH CRUSHED STONE AND A MINIMUM 1/2 (40) THICK HMA SURFACE MIX APPROVED BY THE ENGINEER.

STAGE 2 (AFTER PAVEMENT MILLING)

- A) REMOVE THE HMA SURFACE MIX AND CRUSHED STONE.
- B) INSTALL THE FRAME AND LID; ADJUST THE FRAME TO ITS FINAL SURFACE ELEVATION.
- C) THE SURROUNDING SPACE SHALL BE FILLED WITH CLASS PP-1* CONCRETE TO THE ELEVATION OF THE SURFACE OF THE EXISTING BASE COURSE OR THE BINDER COURSE.

*UNLESS OTHERWISE SPECIFIED IN THE PLANS.

THE PROCEDURE EXPLAINED ABOVE SHALL CONFORM TO THE APPLICABLE PORTIONS OF SECTIONS 353, 406, 602, AND 603 OF THE STANDARD SPECIFICATIONS EXCEPT THAT "THE CONTRACTOR SHALL ADJUST THE STRUCTURES TO THE FINISHED PAVEMENT ELEVATION NO MORE THAN 5 CALENDAR DAYS PRIOR TO PLACEMENT OF THE FINAL LIFT OF SURFACE UNLESS APPROVED BY THE ENGINEER."

LEGEND

- ① SUB-BASE GRANULAR MATERIAL
- ② EXISTING PAVEMENT
- ③ 36 (900) DIAMETER METAL PLATE
- ④ PROPOSED CRUSHED STONE AND HMA SURFACE MIX
- ⑤ EXISTING STRUCTURE
- ⑥ FRAME AND LID (SEE NOTES)
- ⑦ CLASS PP-1* CONCRETE
- ⑧ PROPOSED HMA SURFACE COURSE
- ⑨ PROPOSED HMA BINDER COURSE

LOCATION OF STRUCTURES:

THE CONTRACTOR WILL BE REQUIRED TO KEEP A RECORD OF THE LOCATIONS OF THE BURIED STRUCTURES ACCORDING TO THE STATION AND DISTANCE LEFT OR RIGHT OF THE CENTERLINE OF PAVEMENT. UPON COMPLETION OF THE WORK, THE CONTRACTOR WILL DELIVER THE RECORD TO THE ENGINEER.

BASIS OF PAYMENT:

REMOVING FRAMES AND LIDS ON DRAINAGE AND UTILITY STRUCTURES IN THE PAVEMENT PRIOR TO MILLING, AND ADJUSTING TO FINAL GRADE PRIOR TO PLACING THE SURFACE COURSE, WILL BE PAID FOR AT THE CONTRACT UNIT PRICE EACH FOR "FRAMES AND LIDS TO BE ADJUSTED (SPECIAL)."

THIS WORK WILL NOT BE PAID FOR WHEN DRAINAGE AND UTILITY STRUCTURES ARE SPECIFIED FOR PAYMENT AS STRUCTURE RECONSTRUCTION.

NEW FRAMES AND LIDS, WHEN SPECIFIED, WILL BE PAID FOR SEPARATELY.

NOTES:

EXISTING BROKEN FRAMES AND LIDS SHALL BE REMOVED AND DISPOSED OF BY THE CONTRACTOR AND SHALL BE REPLACED AS DIRECTED BY THE ENGINEER. REPLACEMENT FRAMES AND LIDS WILL BE PAID FOR IN ACCORDANCE WITH ARTICLE 109.04 OF THE STANDARD SPECIFICATIONS UNLESS A SEPARATE PAY ITEM HAS BEEN PROVIDED.

IF THE EXISTING LIDS ARE OPEN, THE FRAME WILL BE ADJUSTED TO THE ELEVATION OF THE MILLED PAVEMENT SURFACE PRIOR TO THE MILLING OPERATION. THE FRAME WILL NOT BE REMOVED AND COVERED BY THE METAL PLATE.

CITY OF CHICAGO CASTINGS ARE THE PROPERTY OF THE CITY AND THE CONTRACTOR SHALL NOTIFY THE CITY FOR REMOVAL AND DISPOSITION OF THE CASTINGS.

THE METAL PLATE USED TO COVER THE STRUCTURE SHALL REMAIN THE PROPERTY OF THE CONTRACTOR.

WHEN STRUCTURES ARE TO BE ADJUSTED OR RECONSTRUCTED, THE LOWERING AND RAISING OF THE FRAMES AND LIDS WILL NOT BE PAID FOR SEPARATELY BUT WILL BE INCLUDED IN THE COST OF THE CORRESPONDING PAY ITEM.

DETAILS FOR FRAMES AND LIDS ADJUSTMENT WITH MILLING

ALL DIMENSIONS ARE IN INCHES (MILLIMETERS) UNLESS OTHERWISE SHOWN

FILE NAME -	USER NAME - qureshiya	DESIGNED - R. SHAH	REVISED - R. WIEDEMAN 05-14-04	STATE OF ILLINOIS DEPARTMENT OF TRANSPORTATION	DETAILS FOR FRAMES AND LIDS ADJUSTMENT WITH MILLING	F.A.I. RTE.	SECTION	COUNTY	TOTAL SHEETS	SHEET NO.
c:\pwork\pwork\qureshiya\d0497563\Diststd.dgn	DRAWN -	REVISED - R. BORO 01-01-07	2906			0406RS-5	COOK	39	28	
PLOT SCALE = 100.2674' / in.	CHECKED -	REVISED - R. BORO 03-09-11	BD600-03 (BD-8)			CONTRACT NO. 62C54				
PLOT DATE = 1/29/2018	DATE - 10-25-94	REVISED - R. BORO 12-06-11	SCALE: NONE			SHEET NO. 1 OF 1 SHEETS	STA. TO STA.	FED. ROAD DIST. NO. 1 ILLINOIS FED. AID PROJECT		

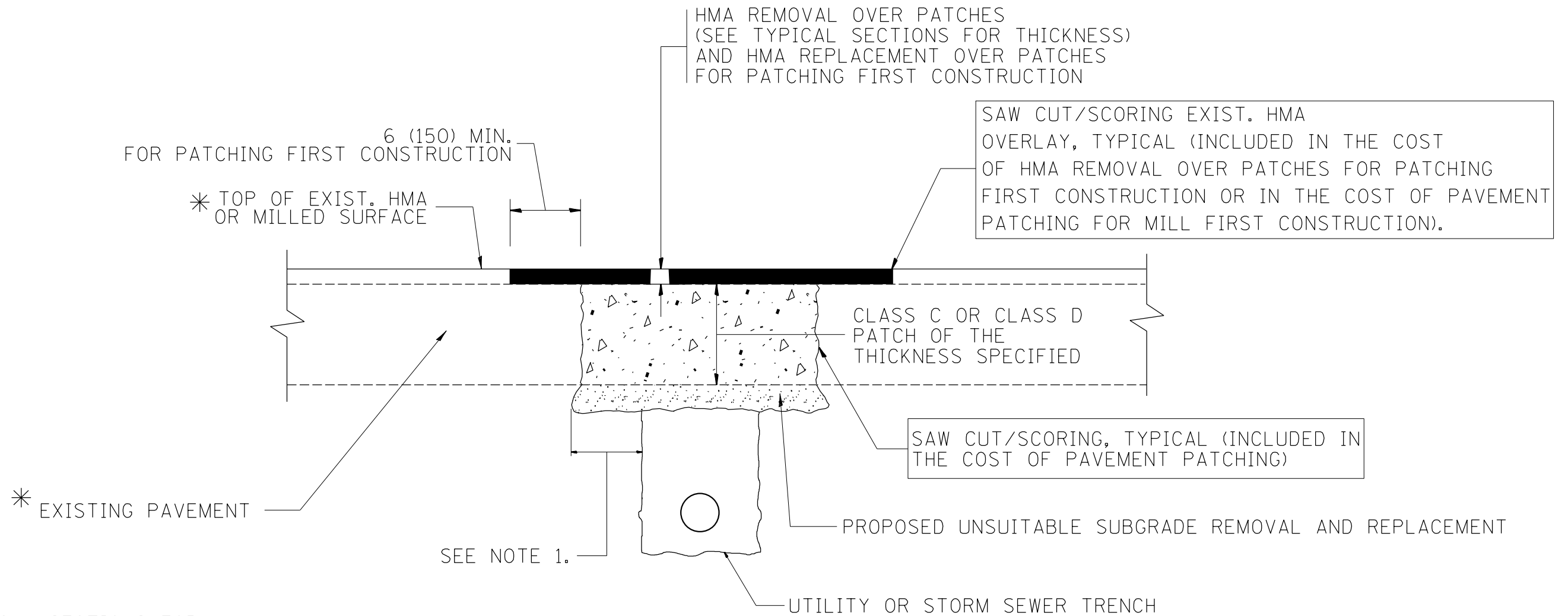

* SEE TYPICAL SECTIONS FOR
THICKNESS AND MATERIALS

NOTES:

1. THE WIDTH OF THE FULL DEPTH PATCH OVER A TRENCH SHALL BE 12 (300) WIDER ON EACH SIDE OF THE TRENCH.
2. FOR METHOD OF MEASUREMENT AND BASIS OF PAYMENT, SEE RECURRING SPECIAL PROVISION "PATCHING WITH HOT-MIX ASPHALT OVERLAY REMOVAL".

SEQUENCE OF CONSTRUCTION (PATCHING FIRST)

1. REMOVE THE EXISTING HMA MATERIAL OVER THE AREA TO BE PATCHED.
2. REMOVE AND REPLACE WITH CLASS C OR D PATCH.
3. REPLACE HMA MATERIAL OVER THE AREA TO BE PATCHED.

SEQUENCE OF CONSTRUCTION (MILLING FIRST)

1. MILL HMA FIRST IF THERE IS AT LEAST 4 1/2 INCHES OR MORE OF HMA MATERIAL ON TOP OF THE EXISTING PAVEMENT OR IF THE PAVEMENT IS FULL DEPTH HMA. A MINIMUM OF 2 INCHES OF HMA MATERIAL SHALL BE IN PLACE AFTER MILLING.
2. REMOVE AND REPLACE WITH FULL DEPTH CLASS D PATCHES TO TOP OF MILLED SURFACE.

ALL DIMENSIONS ARE IN INCHES (MILLIMETERS) UNLESS OTHERWISE SHOWN.

FILE NAME - c:\pwork\pwork\qureshiya\d0497563\Diststd.dgn	USER NAME - qureshiya	DESIGNED - R. SHAH	REVISED - A. ABBAS 04-27-98	STATE OF ILLINOIS DEPARTMENT OF TRANSPORTATION	PAVEMENT PATCHING FOR HMA SURFACED PAVEMENT			F.A.I. RTE. 2906	SECTION 0406RS-5	COUNTY COOK	TOTAL SHEETS 39	SHEET NO. 29
PLOT SCALE = 100.2674' / in.	CHECKED -	REVISOR - R. BORO 01-01-07	REVISOR - R. BORO 09-04-07					BD400-04 (BD-22)			CONTRACT NO. 62C54	
PLOT DATE = 1/29/2018	DATE - 10-25-94	REVISOR - K. ENG 10-27-08	SCALE: NONE		SHEET NO. 1 OF 1 SHEETS	STA.	TO STA.	FED. ROAD DIST. NO. 1 ILLINOIS FED. AID PROJECT				

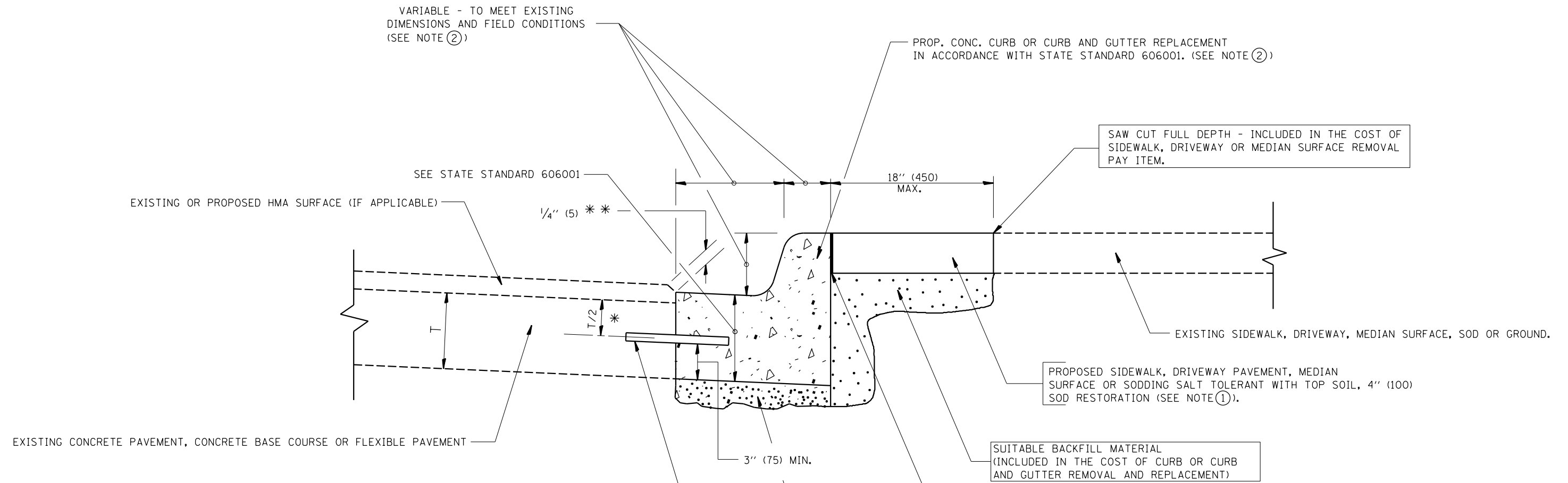

- * 3" (75) MINIMUM FROM TOP AND BOTTOM OF THE CONCRETE PAVEMENT OR BASE COURSE.
 - ** IF THE FINAL SURFACE OF THE PAVEMENT IS CONCRETE, THE GUTTER IS TO BE FLUSH WITH THE PAVEMENT.
- NOTE: ① SIDEWALK, DRIVEWAY PAVEMENT OR MEDIAN SURFACE SHALL BE SIMILAR TO THE MATERIAL BEING REMOVED AND WILL BE PAID FOR SEPARATELY.
- SODDING, SALT TOLERANT AND TOP SOIL, FURNISH AND PLACE 4" WILL BE PAID FOR SEPARATELY.
- ② FERTILIZER FOR THE PLACEMENT OF THE SOD IS NOT REQUIRED
- ③ CURB OR CURB AND GUTTER REPLACEMENT SHALL MATCH THE SHAPE OF THE EXISTING CURB OR CURB AND GUTTER UNLESS OTHERWISE SPECIFIED.
- ④ FOR CURB OR CURB AND GUTTER REMOVAL AND REPLACEMENT ADJACENT TO FLEXIBLE PAVEMENT DELETE EPOXY COATED TIE BARS.
- ⑤ LONGITUDINAL BARS, IF ENCOUNTERED IN THE EXISTING CURB OR CURB AND GUTTER, ARE NOT TO BE REPLACED. CUTTING AND REMOVING LONGITUDINAL BARS SHALL BE INCLUDED IN THE COST OF CURB OR CURB AND GUTTER REMOVAL AND REPLACEMENT.
- ⑥ THE COST OF HMA SURFACE REMOVAL IN THE EXISTING GUTTER FLAG SHALL BE INCLUDED IN THE COST OF THE CURB AND GUTTER REMOVAL AND REPLACEMENT.
- ⑦ THE REMOVAL AND REPLACEMENT OF THE EXISTING CURB OR CURB AND GUTTER SHALL BE DONE IN ACCORDANCE WITH THE APPLICABLE PORTIONS OF SECTION 440 AND 606 OF THE STANDARD SPECIFICATIONS.
- ⑧ THE LOCATIONS OF REMOVAL AND REPLACEMENT OF EXISTING CURB OR CURB AND GUTTER SHALL BE DETERMINED BY THE RESIDENT ENGINEER AT THE TIME OF CONSTRUCTION.

- UNSUITABLE SUB-BASE MATERIAL TO BE REMOVED, IF DIRECTED BY THE ENGINEER, SHALL BE REPLACED WITH EITHER SUB-BASE GRANULAR MATERIAL, TYPE B OR ADDITIONAL THICKNESS OF CONCRETE.
- REMOVAL AND REPLACEMENT 4" (100) OR LESS IS INCLUDED IN THE COST OF CURB OR CURB AND GUTTER REMOVAL AND REPLACEMENT.
- REMOVAL AND REPLACEMENT IN EXCESS OF 4" (100) WILL BE PAID FOR IN ACCORDANCE WITH ARTICLE 109.04 OF THE STANDARD SPECIFICATIONS.
- PROPOSED #6 (20) EPOXY COATED TIE BARS 24" (600) LONG AT 24" (600) CENTERS WILL NOT BE PAID FOR SEPARATELY. DELETE EPOXY COATED TIE BARS IF EXISTING TIE BARS ARE USUABLE AS DETERMINED BY THE ENGINEER. (SEE NOTE ③).

BASIS OF PAYMENT:
 THIS WORK WILL BE PAID FOR AT THE CONTRACT UNIT PRICE PER FOOT (METER) FOR "CURB REMOVAL AND REPLACEMENT" OR "COMBINATION CONCRETE CURB AND GUTTER REMOVAL AND REPLACEMENT".

CURB OR CURB AND GUTTER REMOVAL AND REPLACEMENT

ALL DIMENSIONS ARE IN INCHES (MILLIMETERS)
UNLESS OTHERWISE SHOWN.

FILE NAME -	USER NAME - qureshiya	DESIGNED - A. HOUSEH	REVISED - R. SHAH 10-03-96	STATE OF ILLINOIS DEPARTMENT OF TRANSPORTATION	CURB OR CURB AND GUTTER REMOVAL AND REPLACEMENT	F.A.I. RTE.	SECTION	COUNTY	TOTAL SHEETS	SHEET NO.	
		DRAWN -	REVISED - A. ABBAS 03-21-97			2906	0406RS-5	COOK	39	30	
		CHECKED -	REVISED - M. GOMEZ 01-22-01			BD600-06 (BD-24)		CONTRACT NO. 62C54			
		DATE - 03-11-94	REVISED - R. BORO 12-15-09			SCALE: NONE	SHEET NO. 1 OF 1 SHEETS	STA.	TO STA.		FED. ROAD DIST. NO. 1 ILLINOIS FED. AID PROJECT

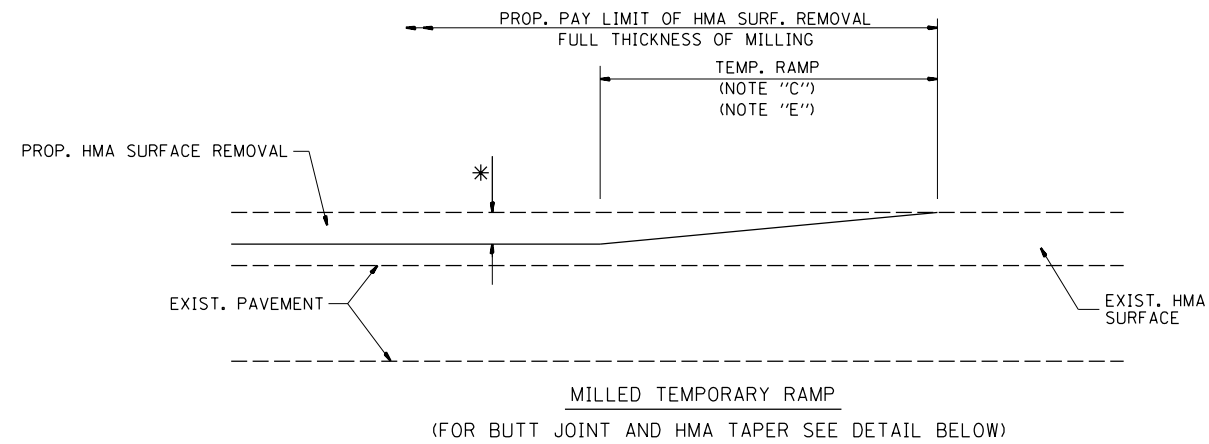

OPTION 1

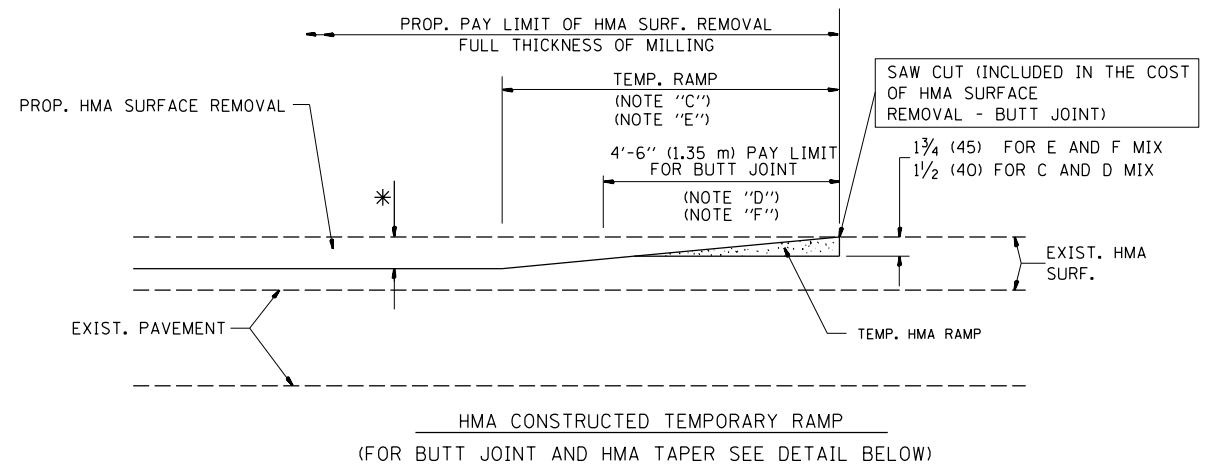

OPTION 2
TYPICAL TEMPORARY RAMP

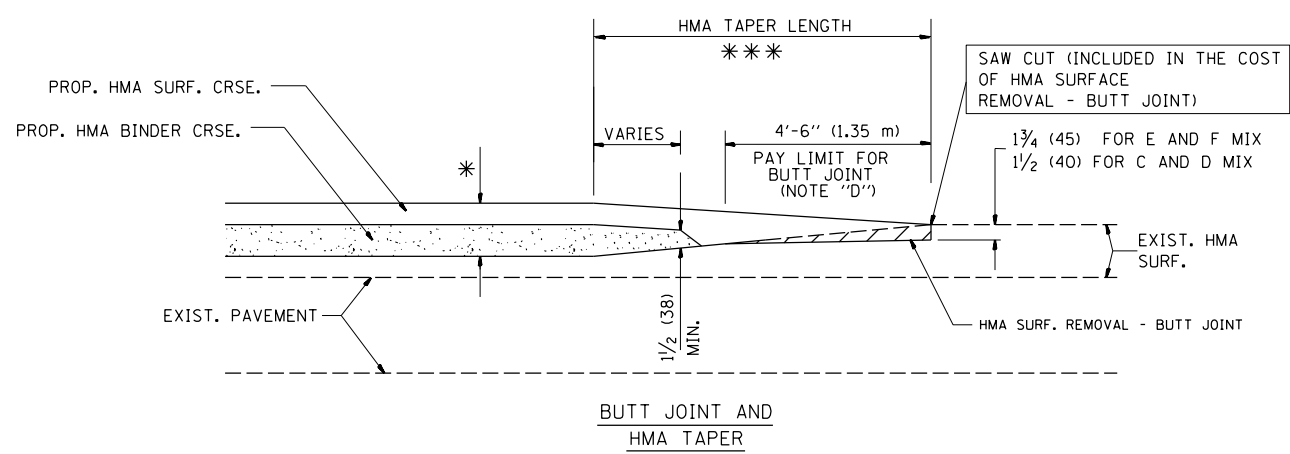

TYPICAL BUTT JOINT AND HMA TAPER FOR MILLING AND RESURFACING

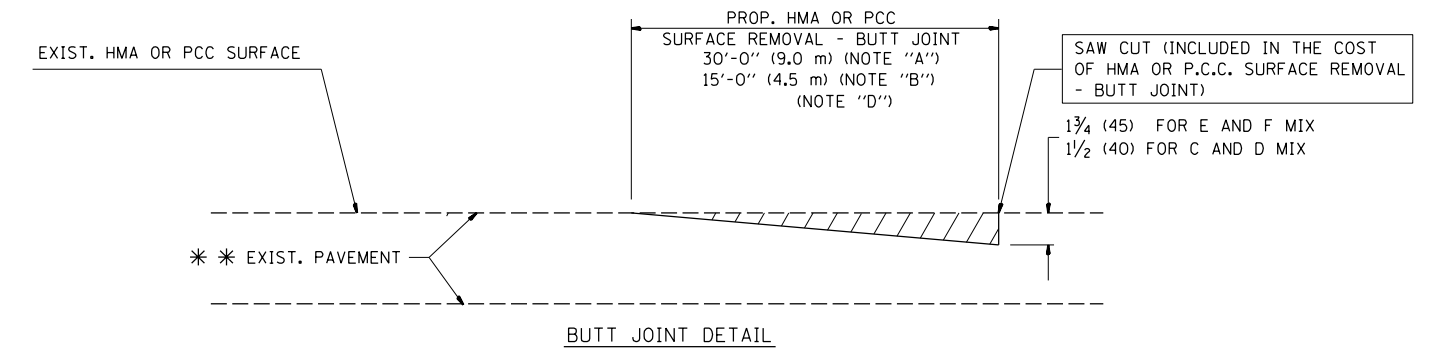

BUTT JOINT DETAIL

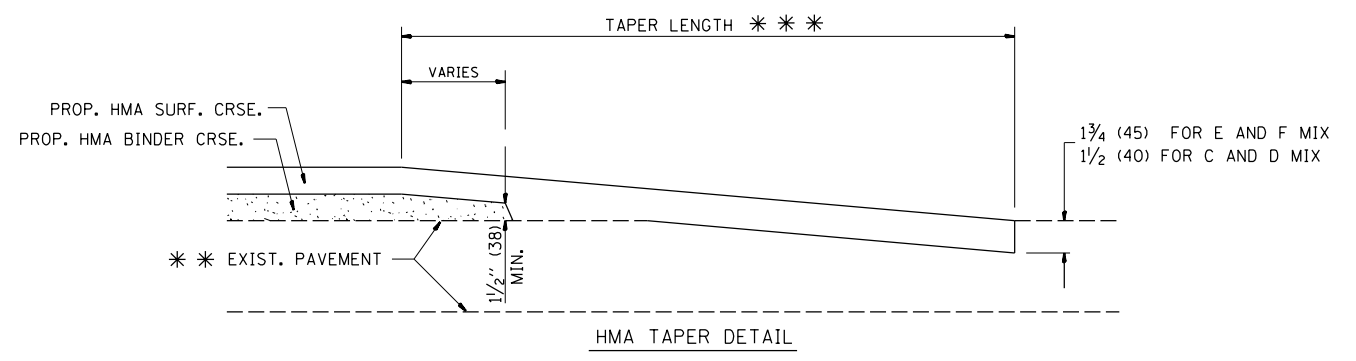

HMA TAPER DETAIL

TYPICAL BUTT JOINT AND HMA TAPER FOR RESURFACING ONLY

* * PC CONCRETE, HMA OR HMA RESURFACED PAVEMENT.

NOTES

- A: MAINLINE ROADWAYS AND MAJOR SIDE ROADS.
 - B: MINOR SIDE ROADS.
 - C: THE TEMP. RAMP SHALL BE CONSTRUCTED IMMEDIATELY UPON REMOVAL OF THE EXISTING HMA SURFACE.
 - D: THE BUTT JOINT SHALL BE CONSTRUCTED IMMEDIATELY PRIOR TO PLACING THE PROPOSED HMA COURSES.
 - E: TAPER THE TEMP. RAMP AT A RATE OF 3'-0" (900 mm) PER 1 INCH (25 mm) OF MILLING THICKNESS.
 - F: INSTALLATION AND REMOVAL OF THE 4'-6" (1.35 m) TEMP. RAMP IS INCLUDED IN COST OF HMA SURFACE REMOVAL - BUTT JOINT
 - G: SEE ARTICLE 406.08 AND 406.14 OF THE STANDARD SPECIFICATIONS FOR "HMA AND/OR PCC SURFACE REMOVAL, BUTT JOINT".
- * SEE TYPICAL SECTIONS FOR MILLING THICKNESS.
- * * * 20'-0" (6.1 m) PER 1 (25) RESURFACING (NOTE "A")
10'-0" (3.0 m) PER 1 (25) RESURFACING (NOTE "B")

BASIS OF PAYMENT:

THE BUTT JOINT WILL BE PAID FOR AT THE CONTRACT UNIT PRICE PER SQUARE YARD (SQUARE METER) FOR "HOT-MIX ASPHALT SURFACE REMOVAL - BUTT JOINT" OR FOR "PORTLAND CEMENT CONCRETE SURFACE REMOVAL - BUTT JOINT".

ALL DIMENSIONS ARE IN INCHES (MILLIMETERS) UNLESS OTHERWISE SHOWN.

FILE NAME -	USER NAME - qureshiya	DESIGNED - M. DE YONG	REVISED - R. SHAH 10-25-94
c:\pwork\pwork\qureshiya\0497563\Diststd.dgn		DRAWN -	REVISED - A. ABBAS 03-21-97
	PLOT SCALE = 100.2674' / in.	CHECKED -	REVISED - M. GOMEZ 04-06-01
	PLOT DATE = 1/29/2018	DATE - 06-13-90	REVISED - R. BORO 01-01-07

STATE OF ILLINOIS DEPARTMENT OF TRANSPORTATION

BUTT JOINT AND HMA TAPER DETAILS

SCALE: NONE SHEET NO. 1 OF 1 SHEETS STA. TO STA.

F.A.I. RTE.	SECTION	COUNTY	TOTAL SHEETS	SHEET NO.
2906	0406RS-5	COOK	39	31
BD400-05 BD32		CONTRACT NO. 62C54		
FED. ROAD DIST. NO. 1 ILLINOIS FED. AID PROJECT				

NOT USED

FILE NAME = c:\pw\work\p1dot\qureshiya\0497563\0136116-sht-plan.dgn	USER NAME = qureshiya	DESIGNED -	REVISED -	STATE OF ILLINOIS DEPARTMENT OF TRANSPORTATION			F.A.U. RTE. 2906	SECTION 0406RS-5	COUNTY COOK	TOTAL SHEETS 39	SHEET NO. 32	
Default	PLOT SCALE = 100.0000' / in.	CHECKED -	REVISED -		SCALE:	SHEET	OF	SHEETS	STA.	TO	STA.	ILLINOIS FED. AID PROJECT
	PLOT DATE = 2/1/2018	DATE -	REVISED -									

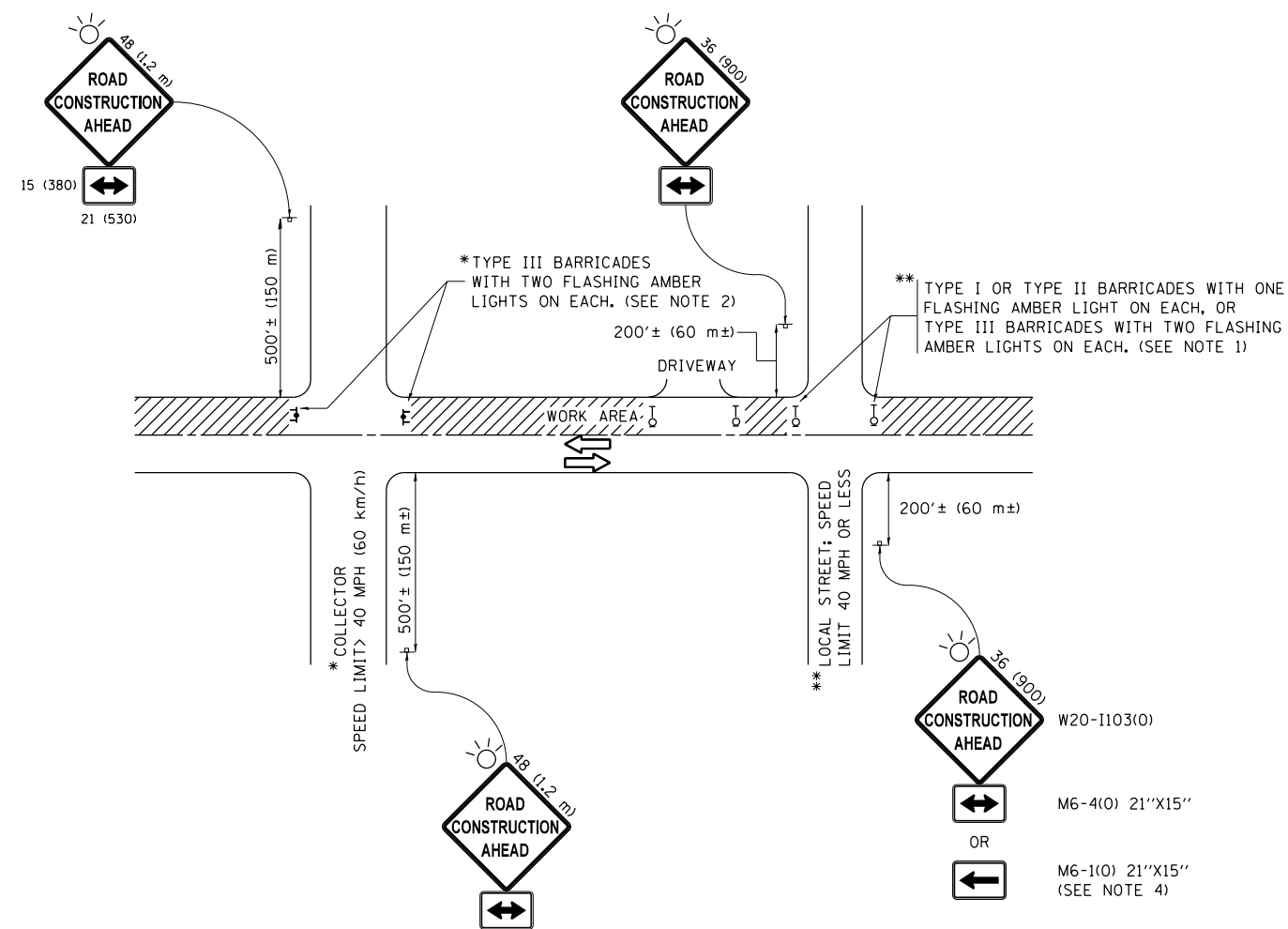

NOTES:

1. SIDE ROAD WITH A SPEED LIMIT OF 40 MPH (60 km/h) OR LESS AS SHOWN ON THE DRAWING AND AS DIRECTED BY THE ENGINEER:
 - a) ONE "ROAD CONSTRUCTION AHEAD" SIGN 36 x 36 (900x900) WITH A FLASHER MOUNTED ON IT APPROXIMATELY 200' (60 m) IN ADVANCE OF THE MAIN ROUTE.
 - b) THE CLOSED PORTION OF THE MAIN ROUTE SHALL BE PROTECTED BY BLOCKING WITH TYPE I, TYPE II OR TYPE III BARRICADES, 1/3 OF THE CROSS SECTION OF THE CLOSED PORTION.
2. SIDE ROAD WITH A SPEED LIMIT GREATER THAN 40 MPH (60 km/h) AS SHOWN ON THE DRAWING AND AS DIRECTED BY THE ENGINEER:
 - a) ONE "ROAD CONSTRUCTION AHEAD" SIGN 48 x 48 (1.2 m x 1.2 m) WITH A FLASHER MOUNTED ON IT APPROXIMATELY 500' (150 m) IN ADVANCE OF THE MAIN ROUTE.
 - b) THE CLOSED PORTION OF THE MAIN ROUTE SHALL BE PROTECTED BY BLOCKING WITH TYPE III BARRICADES, 1/2 OF THE CROSS SECTION OF THE CLOSED PORTION.
3. CONES MAY BE SUBSTITUTED FOR BARRICADES OR DRUMS AT HALF THE SPACING DURING DAY OPERATIONS. CONES SHALL BE A MINIMUM OF 28 (710) IN HEIGHT.
4. WHEN THE SIDE ROAD LIES BETWEEN THE BEGINNING OF THE MAINLINE SIGNING AND THE WORK ZONE, A SINGLE HEADED ARROW (M6-1) SHALL BE USED IN LIEU OF THE DOUBLE HEADED ARROW (M6-4).
5. WHEN WORK IS BEING PERFORMED ON A SIDE ROAD OR DRIVEWAY, FOLLOW THE APPLICABLE STANDARD(S). THE DIRECTIONAL ARROW (M6-1 OR M6-4) SHALL BE COVERED OR REMOVED WHEN NO LONGER CONSISTENT WITH THE TRAFFIC CONTROL SET-UP.
6. ADVANCE WARNING SIGNS ARE TO BE OMITTED ON DRIVEWAYS UNLESS OTHERWISE SPECIFIED IN THE PLANS OR BY THE ENGINEER.
7. THE TRAFFIC CONTROL AND PROTECTION FOR SIDE ROADS, INTERSECTIONS, AND DRIVEWAYS SHALL BE INCLUDED IN THE COST OF SPECIFIED TRAFFIC CONTROL STANDARDS OR ITEMS.

All dimensions are in inches (millimeters) unless otherwise shown.

FILE NAME -	USER NAME - qureshiya	DESIGNED - L.H.A.	REVISED - A. HOUSEH 10-15-96
c:\pwork\pwidot\qureshiya\d0497563\Diststd.dgn		DRAWN -	REVISED - T. RAMMACHER 01-06-00
Default	PLOT SCALE = 100.2674' / in.	CHECKED -	REVISED - A. SCHUETZE 07-01-13
	PLOT DATE = 1/29/2018	DATE - 06-89	REVISED - A. SCHUETZE 09-15-16

**STATE OF ILLINOIS
DEPARTMENT OF TRANSPORTATION**

**TRAFFIC CONTROL AND PROTECTION FOR
SIDE ROADS, INTERSECTIONS, AND DRIVEWAYS**

SCALE: NONE SHEET 1 OF 1 SHEETS STA. TO STA.

F.A.I. RTE.	SECTION	COUNTY	TOTAL SHEETS	SHEET NO.
2906	0406RS-5	COOK	39	33
TC-10			CONTRACT NO. 62C54	
ILLINOIS FED. AID PROJECT				

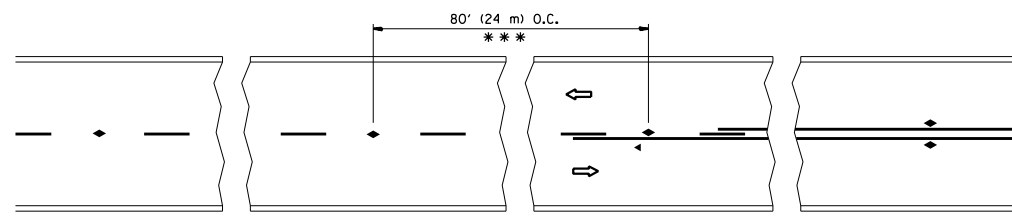

*** REDUCE TO 40' (12 m) O.C. ON CURVES WITH POSTED OR ADVISORY SPEED 45 M.P.H. (70 km/h) OR LESS.

TWO-LANE/TWO-WAY

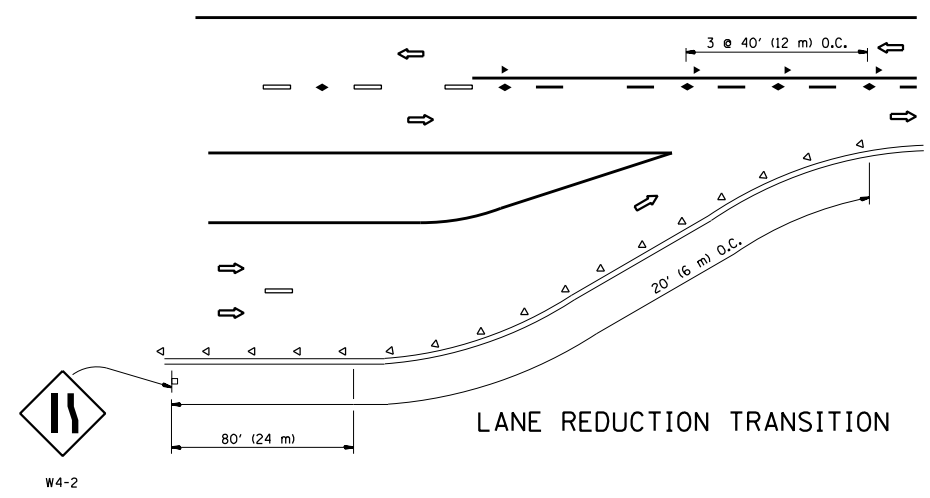

LANE REDUCTION TRANSITION

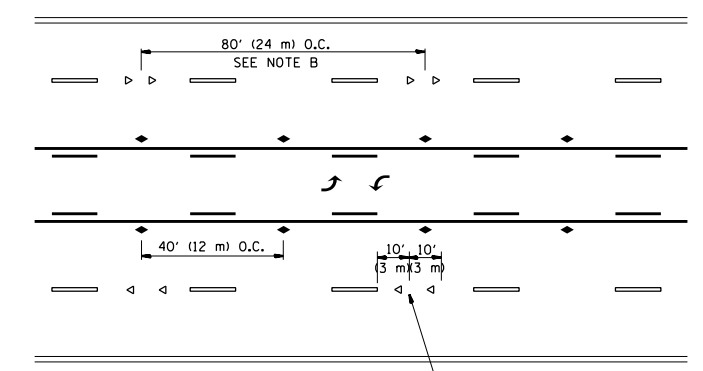

TWO-WAY LEFT TURN

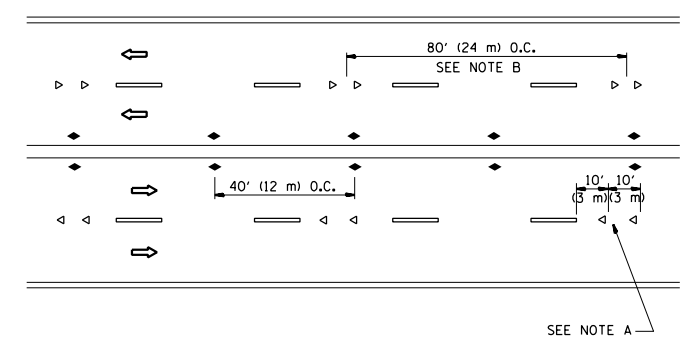

MULTI-LANE/UNDIVIDED

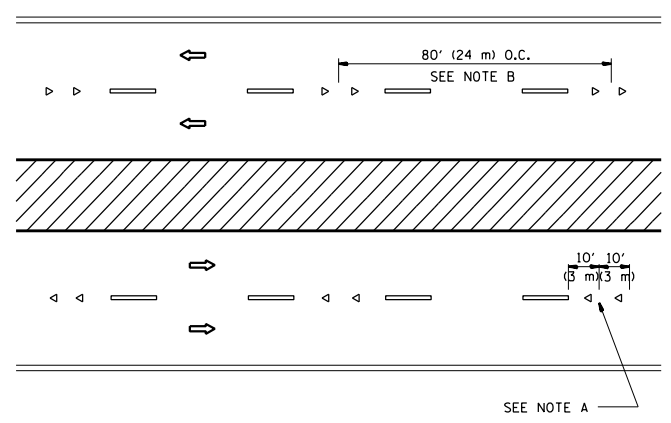

MULTI-LANE/DIVIDED

GENERAL NOTES

1. MARKERS USED WITH DASHED LINES SHALL BE CENTERED IN THE GAP BETWEEN SEGMENTS.
2. MARKERS USED ADJACENT TO SOLID LINES SHALL BE OFFSET 2 TO 3 (50 TO 75) TOWARD TRAFFIC AS SHOWN.
3. MARKERS THROUGH TANGENTS LESS THAN 500' (150 m) IN LENGTH BETWEEN CURVES SHALL BE INSTALLED AT THE LESSER OF THE TWO CURVE SPACINGS.

SYMBOLS

- YELLOW STRIPE
- WHITE STRIPE
- ◀ ONE-WAY AMBER MARKER
- ◁ ONE-WAY CRYSTAL MARKER (W/O)
- ◆ TWO-WAY AMBER MARKER

LANE MARKER NOTES

- A. USE DOUBLE LANE LINE MARKERS SPACED AS SHOWN.
- B. REDUCE TO 40' (12 m) O.C. ON CURVES WHERE ADVISORY SPEEDS ARE 10 M.P.H (20 km/h) LOWER THAN POSTED SPEEDS.

DESIGN NOTES

1. DOUBLE LANE LINE MARKERS SHALL BE USED UNLESS SPECIFIED OTHERWISE.
2. EXCEPT AS SHOWN ON THE LANE REDUCTION TRANSITION AND FREEWAY EXIT RAMP DETAIL, MARKERS ARE NOT TO BE SPECIFIED ON RIGHT EDGE LINES.
3. THE EXACT MARKER LIMITS, SPACING, AND COLOR SHALL BE INCLUDED IN THE PLANS WHEN STANDARD SPECIFICATIONS ARE NOT BEING USED.
4. MARKERS SHOULD NOT BE USED ALONGSIDE CURBS EXCEPT FOR EXTREMELY SHORT SECTIONS OF CURBS WHERE NOT MORE THAN TWO MARKERS WOULD BE INVOLVED.

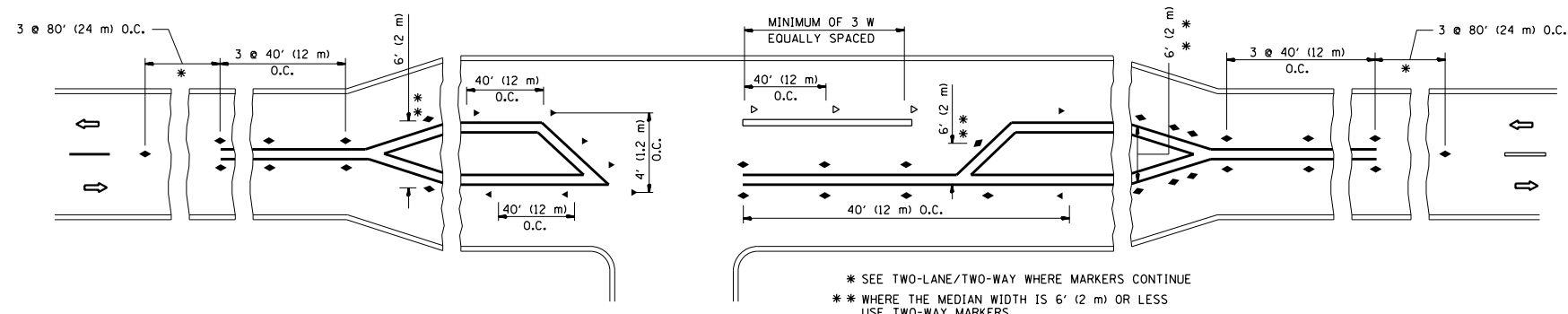

LEFT TURN

All dimensions are in inches (millimeters) unless otherwise shown.

FILE NAME - c:\pwork\pwork\qureshiya\d0497563\Diststd.dgn	USER NAME - qureshiya	DESIGNED -	REVISED - T. RAMMACHER 09-19-94	STATE OF ILLINOIS DEPARTMENT OF TRANSPORTATION	TYPICAL APPLICATIONS RAISED REFLECTIVE PAVEMENT MARKERS (SNOW-PLOW RESISTANT)			F.A.I. RTE. 2906	SECTION 040GRS-5	COUNTY COOK	TOTAL SHEETS 39	SHEET NO. 34
	PLOT SCALE = 100.2674' / in.	DRAWN -	REVISED - T. RAMMACHER 03-12-99		SCALE: NONE	SHEET NO. 1 OF 1 SHEETS	STA.	TO STA.	TC-11		CONTRACT NO. 62C54	
	PLOT DATE = 1/29/2018	CHECKED -	REVISED - T. RAMMACHER 01-06-00		FED. ROAD DIST. NO. 1 ILLINOIS FED. AID PROJECT							
		DATE -	REVISED - C. JUCIUS 09-09-09									

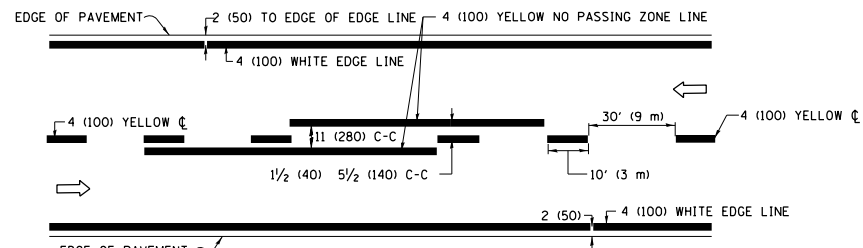

2-LANE ROADWAY

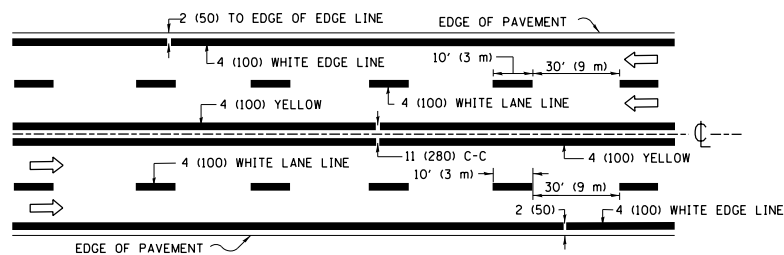

MULTI-LANE UNDIVIDED

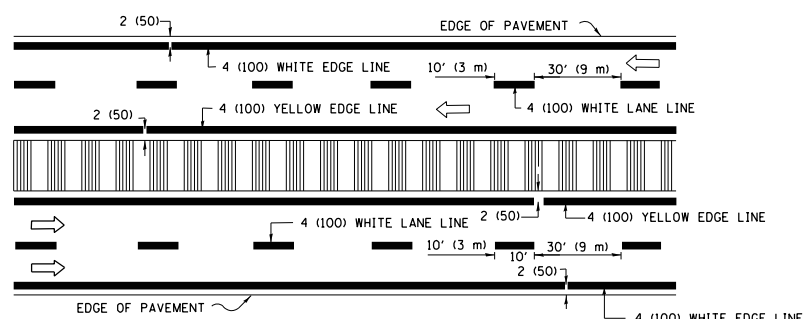

MULTI-LANE DIVIDED WITH MEDIAN

TYPICAL LANE AND EDGE LINE MARKING

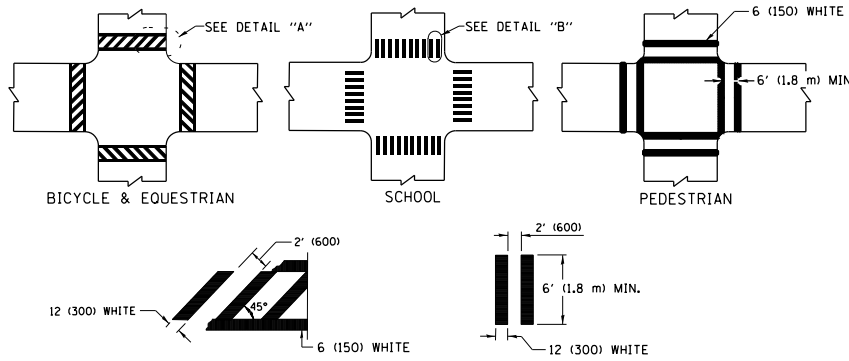

DETAIL "A" TYPICAL CROSSWALK MARKING

* MARKINGS SHALL BE INSTALLED PARALLEL TO THE CENTERLINE OF THE ROAD WHICH IT CROSSES

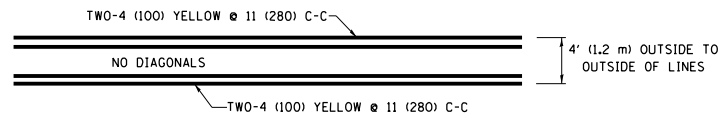

4' (1.2 m) WIDE MEDIANS ONLY

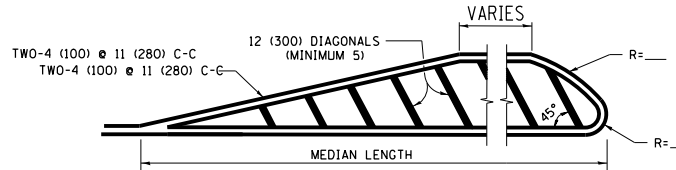

MEDIANS OVER 4' (1.2 m) WIDE

DIAGONAL LINE SPACING: 50' (15 m) C-C (LESS THAN 30MPH (50 km/h))
75' (25 m) C-C 30MPH (50 km/h) TO 45MPH (70 km/h)
150' (45 m) C-C (MORE THAN 45MPH (70 km/h))

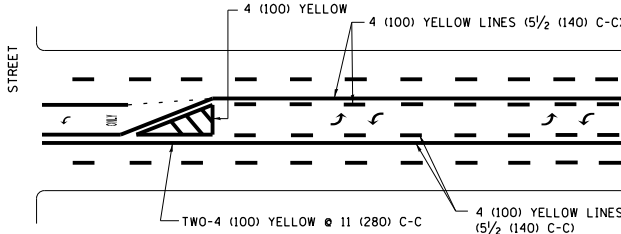

MEDIAN WITH TWO-WAY LEFT TURN LANE TYPICAL PAINTED MEDIAN MARKING

A MINIMUM OF TWO PAIRS OF TURN ARROWS SHALL BE USED, WHITE IN COLOR. ADDITIONAL PAIRS SHALL BE PLACED AT 200' (60 m) TO 300' (90 m) INTERVALS.

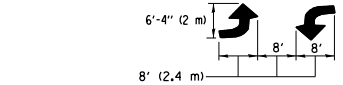

TYPICAL LEFT (OR RIGHT) TURN LANE

TYPICAL TURN LANE MARKING

FULL SIZE LETTERS 8' (2.4 m) AND ARROWS SHALL BE USED.
AREA = 15.6 SQ. FT. (1.5 m²) ONLY AREA = 20.8 SQ. FT. (1.9 m²)
* TURN LANES IN EXCESS OF 400' (120 m) IN LENGTH MAY HAVE AN ADDITIONAL SET OF ARROW - "ONLY" INSTALLED MIDWAY BETWEEN THE OTHER TWO SETS OF ARROW - "ONLY".

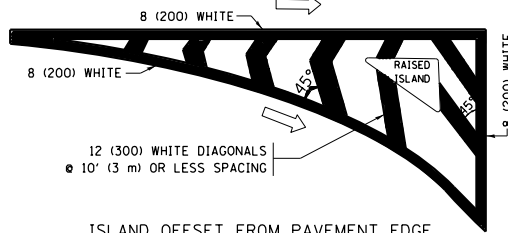

ISLAND OFFSET FROM PAVEMENT EDGE

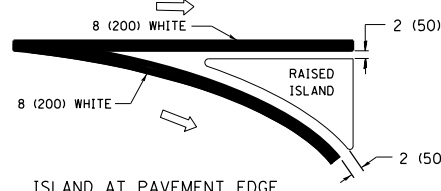

ISLAND AT PAVEMENT EDGE TYPICAL ISLAND MARKING

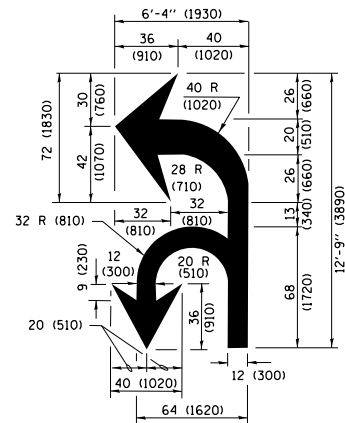

COMBINATION LEFT AND U-TURN

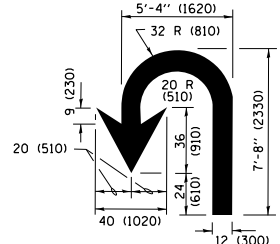

U-TURN

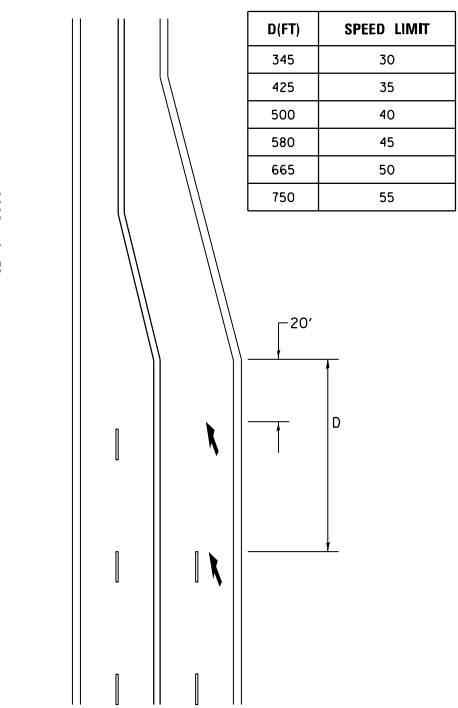

LANE REDUCTION TRANSITION
* LANE REDUCTION ARROWS REQUIRED AT SPEEDS OF 45 MPH OR GREATER OR WHEN SPECIFIED IN PLANS.

D(FT)	SPEED LIMIT
345	30
425	35
500	40
580	45
665	50
750	55

TYPE OF MARKING	WIDTH OF LINE	PATTERN	COLOR	SPACING /REMARKS
CENTERLINE ON 2 LANE PAVEMENT	4 (100)	SKIP-DASH	YELLOW	10' (3 m) LINE WITH 30' (9 m) SPACE
CENTERLINE ON MULTI-LANE UNDIVIDED PAVEMENT	2 @ 4 (100)	SOLID	YELLOW	11 (280) C-C
NO PASSING ZONE LINES: FOR ONE DIRECTION FOR BOTH DIRECTIONS	4 (100) 2 @ 4 (100)	SOLID SOLID	YELLOW YELLOW	5/2 (140) C-C FROM SKIP-DASH CENTERLINE 11 (280) C-C OMIT SKIP-DASH CENTERLINE BETWEEN
LANE LINES	4 (100) 5 (125) ON FREEWAYS	SKIP-DASH SKIP-DASH	WHITE WHITE	10' (3 m) LINE WITH 30' (9 m) SPACE
DOTTED LINES (EXTENSIONS OF CENTER, LANE OR TURN LANE MARKINGS)	SAME AS LINE BEING EXTENDED	SKIP-DASH	SAME AS LINE BEING EXTENDED	2' (600) LINE WITH 6' (1.8 m) SPACE
EDGE LINES	4 (100)	SOLID	YELLOW-LEFT WHITE-RIGHT	OUTLINE MEDIANS IN YELLOW
TURN LANE MARKINGS	6 (150) LINE; FULL SIZE LETTERS & SYMBOLS (8' (2.4m))	SOLID	WHITE	SEE TYPICAL TURN LANE MARKING DETAIL
TWO WAY LEFT TURN MARKING	2 @ 4 (100) EACH DIRECTION 8' (2.4m) LEFT ARROW	SKIP-DASH AND SOLID IN PAIRS	YELLOW WHITE	10' (3 m) LINE WITH 30' (9 m) SPACE FOR SKIP-DASH; 5/2 (140) C-C BETWEEN SOLID LINE AND SKIP-DASH LINE SEE TYPICAL TWO-WAY LEFT TURN MARKING DETAIL
CROSSWALK LINES (PEDESTRIAN) A. DIAGONALS (BIKE & EQUESTRIAN) B. LONGITUDINAL BARS (SCHOOL)	2 @ 6 (150) 12 (300) @ 45° 12 (300) @ 90°	SOLID SOLID SOLID	WHITE WHITE WHITE	NOT LESS THAN 6' (1.8 m) APART 2' (600) APART 2' (600) APART SEE TYPICAL CROSSWALK MARKING DETAILS.
STOP LINES	24 (600)	SOLID	WHITE	PLACE 4' (1.2 m) IN ADVANCE OF AND PARALLEL TO CROSSWALK, IF PRESENT. OTHERWISE, PLACE AT DESIRED STOPPING POINT, PARALLEL TO CROSSROAD CENTERLINE, WHERE POSSIBLE
PAINTED MEDIANS	2 @ 4 (100) WITH 12 (300) DIAGONALS @ 45° NO DIAGONALS USED FOR 4' (1.2 m) WIDE MEDIANS	SOLID	YELLOW: TWO WAY TRAFFIC WHITE: ONE WAY TRAFFIC	11 (280) C-C FOR THE DOUBLE LINE SEE TYPICAL PAINTED MEDIAN MARKING.
CORE MARKING AND CHANNELIZING LINES	8 (200) WITH 12 (300) DIAGONALS @ 45°	SOLID	WHITE	DIAGONALS: 15' (4.5 m) C-C (LESS THAN 30MPH (50 km/h)) 20' (6 m) C-C 30MPH (50 km/h) TO 45MPH (70 km/h) 30' (9 m) C-C (OVER 45MPH (70 km/h))
RAILROAD CROSSING	24 (600) TRANSVERSE LINES: "RR" IS 6' (1.8 m) LETTERS: 16 (400) LINE FOR "X"	SOLID	WHITE	SEE STATE STANDARD 780001 AREA OF: "R"=3.6 SQ. FT. (0.33 m ²) EACH "X"=54.0 SQ. FT. (5.0 m ²)
SHOULDER DIAGONALS (REQUIRED FOR SHOULDERS ≥ 8')	12 (300) @ 45°	SOLID	WHITE - RIGHT YELLOW - LEFT	50' (15 m) C-C (LESS THAN 30MPH (50 km/h)) 75' (25 m) C-C (30 MPH (50 km/h) TO 45MPH (70 km/h)) 150' (45 m) C-C (OVER 45MPH (70 km/h))
U TURN ARROW	SEE DETAIL	SOLID	WHITE	16.3 SF
2 ARROW COMBINATION LEFT AND U TURN	SEE DETAIL	SOLID	WHITE	30.4 SF

FOR FURTHER DETAILS ON PAVEMENT MARKING REFER TO STANDARD SPECIFICATIONS FOR ROAD AND BRIDGE CONSTRUCTION AND STATE STANDARD 780001.

All dimensions are in inches (millimeters) unless otherwise shown.

FILE NAME =	USER NAME = qureshiya	DESIGNED - EVERS	REVISED - C. JUCIUS 09-09-09
Default	PLOT SCALE = 100.2674' / in.	CHECKED -	REVISED - C. JUCIUS 07-01-13
	PLOT DATE = 1/29/2018	DATE - 03-19-90	REVISED - C. JUCIUS 12-21-15
			REVISED - C. JUCIUS 04-12-16

STATE OF ILLINOIS DEPARTMENT OF TRANSPORTATION

DISTRICT ONE TYPICAL PAVEMENT MARKINGS			
SCALE: NONE	SHEET 1 OF 1 SHEETS	STA. TO STA.	

F.A.R.T.E.	SECTION	COUNTY	TOTAL SHEETS	SHEET NO.
2906	040GRS-5	COOK	39	35
TC-13			CONTRACT NO. 62C54	
ILLINOIS FED. AID PROJECT				

TURN BAY ENTRANCE AT START OF LANE CLOSURE TAPER

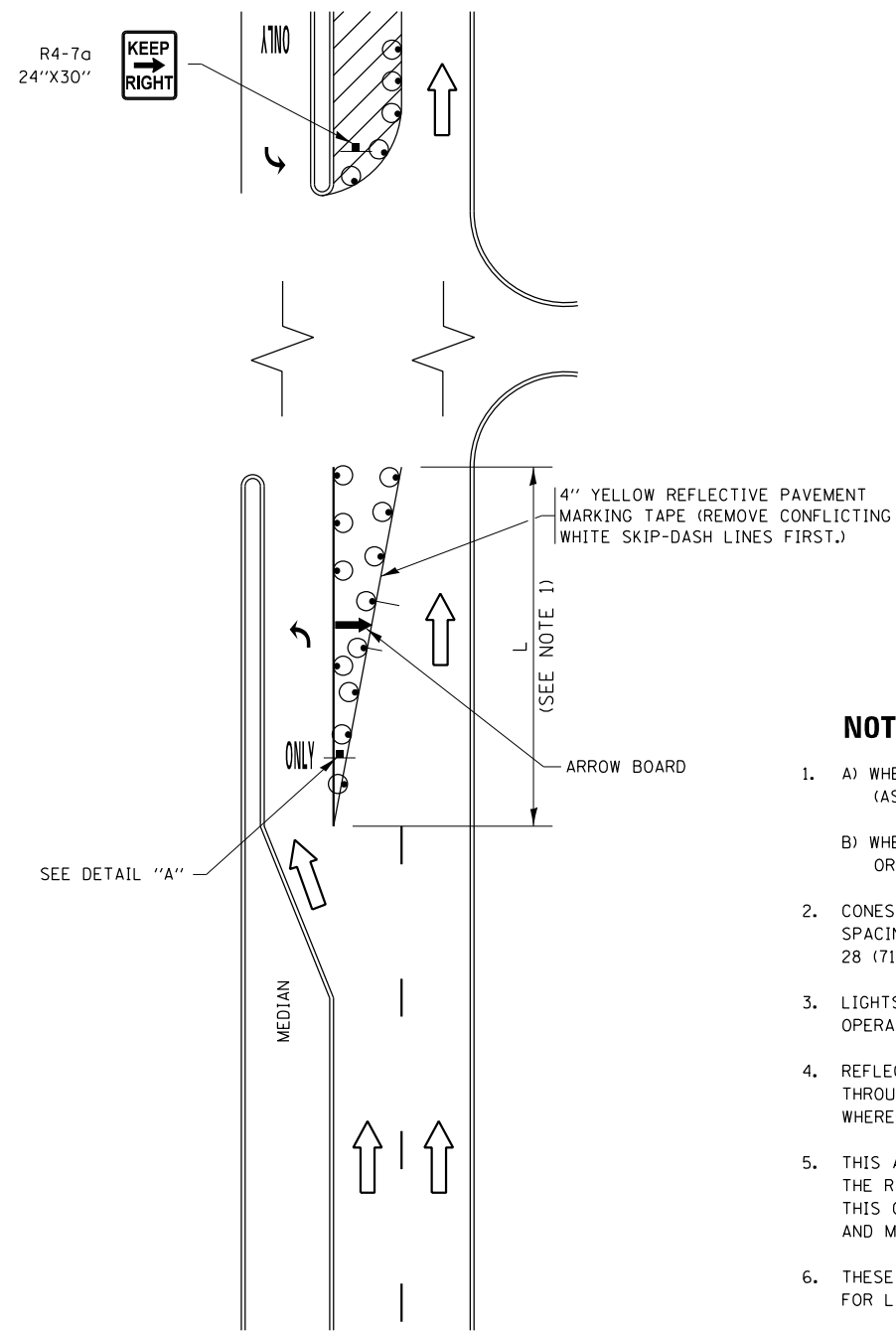

FIGURE 1

TURN BAY ENTRANCE WITHIN A LANE CLOSURE

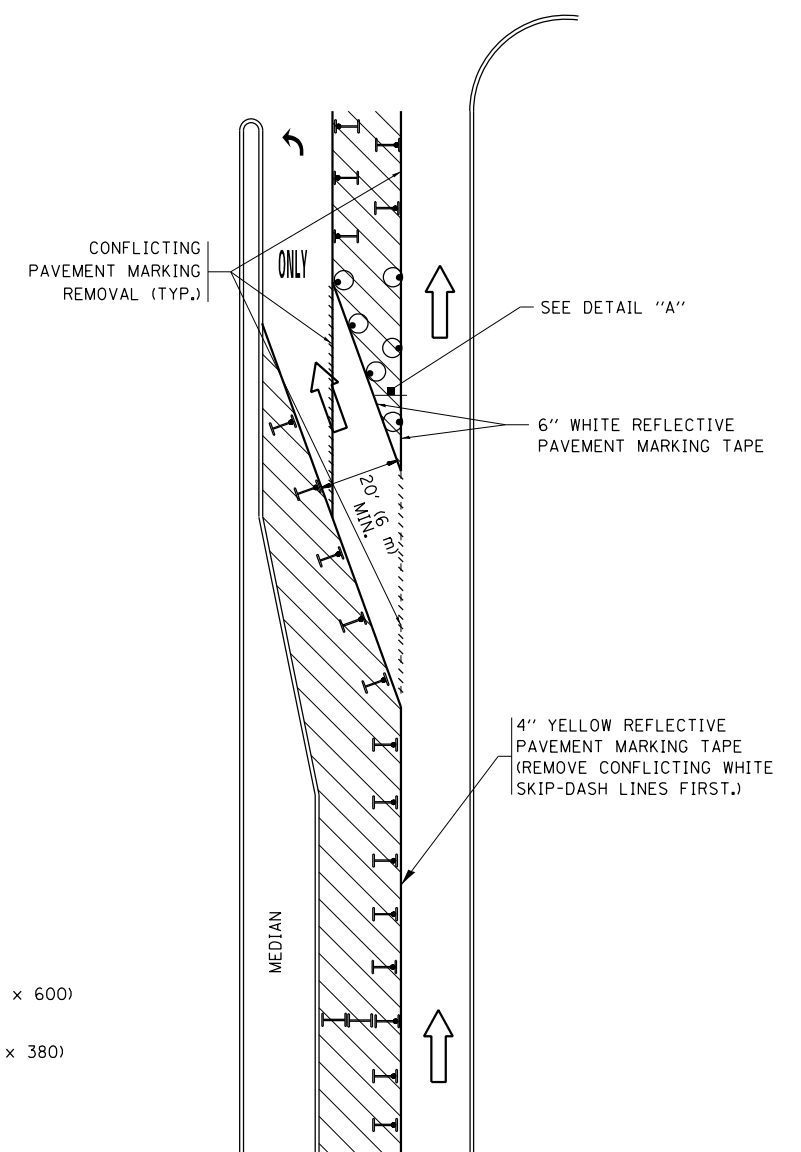









FIGURE 2

LEGEND

-  WORK AREA
-  LANE OPEN TO TRAFFIC
-  ARROW BOARD
-  TYPE I OR II BARRICADE OR DRUM WITH STEADY BURN LIGHT
-  DRUM WITH STEADY BURN LIGHT
-  SIGN ASSEMBLY
-  TYPE I OR II CHECK BARRICADE WITH FLASHING LIGHT

NOTES:

1. A) WHEN "L" IS \leq THE STORAGE LENGTH OF THE TURN LANE (AS SHOWN IN FIG. 1), USE FIGURE 1.
B) WHEN "L" IS $>$ THE STORAGE LENGTH OF THE TURN LANE OR THE TURN LANE IS WITHIN THE LANE CLOSURE, USE FIGURE 2.
2. CONES MAY BE SUBSTITUTED FOR BARRICADES OR DRUMS AT HALF THE SPACING DURING DAY OPERATIONS. CONES SHALL BE A MINIMUM OF 28 (710) IN HEIGHT.
3. LIGHTS WILL NOT BE REQUIRED ON BARRICADES OR DRUMS FOR DAY OPERATIONS. ALL LIGHTS SHALL BE MONODIRECTIONAL.
4. REFLECTIVE TEMPORARY PAVEMENT MARKINGS SHALL BE PLACED THROUGHOUT THE BARRICADED AREAS OF EACH TURN BAY AS SHOWN WHERE THE CLOSURE TIME IS GREATER THAN FOURTEEN (14) DAYS.
5. THIS APPLICATION ALSO APPLIES WHEN WORK IS BEING PERFORMED IN THE RIGHT LANE(S) AND THE RIGHT TURN BAY IS TO REMAIN OPEN. UNDER THIS CONDITION, "RIGHT TURN LANE" R3-I100R 24 x 24 (600 x 600) AND M6-2R 21 x 15 (530 x 380) SHALL BE USED.
6. THESE CONTROLS SHALL SUPPLEMENT MAINLINE TRAFFIC CONTROL FOR LANE CLOSURES.
7. THE SIGNS SHALL BE MOUNTED ABOVE THE BARRICADES/DRUMS ON SEPARATE SIGN SUPPORTS THAT MEET NCHRP 350 OR MASH PREQUIREMENTS.
8. TRAFFIC CONTROL AND PROTECTION AT TURN BAYS (TO REMAIN OPEN TO TRAFFIC) SHALL BE INCLUDED IN THE COST OF SPECIFIED TRAFFIC CONTROL STANDARDS OR ITEMS.

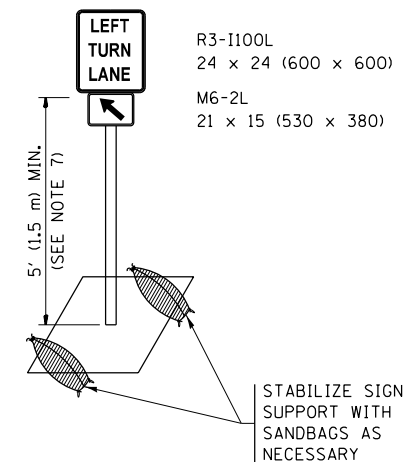

DETAIL A

All dimensions are in inches (millimeters) unless otherwise shown.

FILE NAME =	USER NAME = qureshiya	REVISED - T. RAMMACHER 09-08-94	REVISED - R. BORO 09-14-09	STATE OF ILLINOIS DEPARTMENT OF TRANSPORTATION	TRAFFIC CONTROL AND PROTECTION AT TURN BAYS (TO REMAIN OPEN TO TRAFFIC)	F.A.R.T.E.	SECTION	COUNTY	TOTAL SHEETS	SHEET NO.	
Default	Plot Scale = 100.0000' / in.	REVISED - A. HOUSEH 11-07-95	REVISED - A. SCHUETZE 07-01-13			2906	0406RS-5	COOK	39	36	
	PLOT DATE = 1/29/2018	REVISED - A. HOUSEH 10-12-96	REVISED - A. SCHUETZE 09-15-16			TC-14		CONTRACT NO. 62C54			
		REVISED - T. RAMMACHER 01-06-00	REVISED -			ILLINOIS FED. AID PROJECT					

SCALE: NONE SHEET 1 OF 1 SHEETS STA. TO STA.

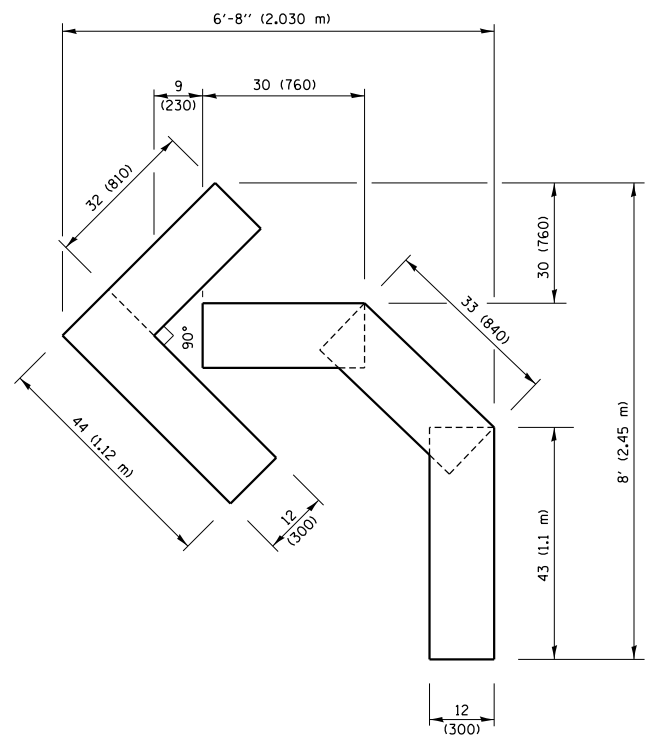

QUANTITY
 4 (100) LINE = 45.5 ft. (13.9 m)
 15.2 sq. ft. (1.41 sq. m)

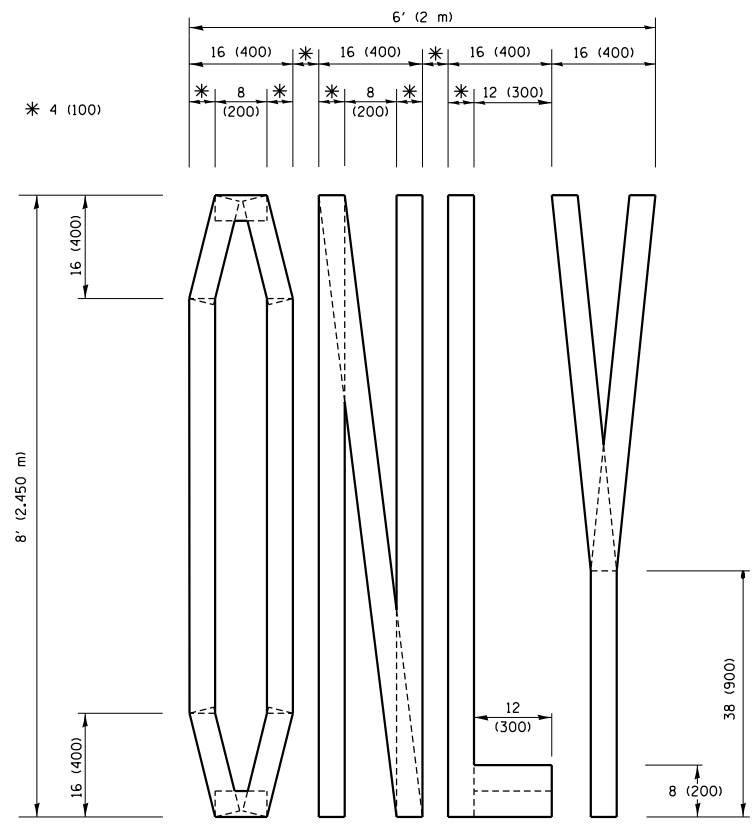

QUANTITY
 4 (100) LINE = 64.1 ft. (19.5 m)
 21.4 sq. ft. (1.99 sq. m)

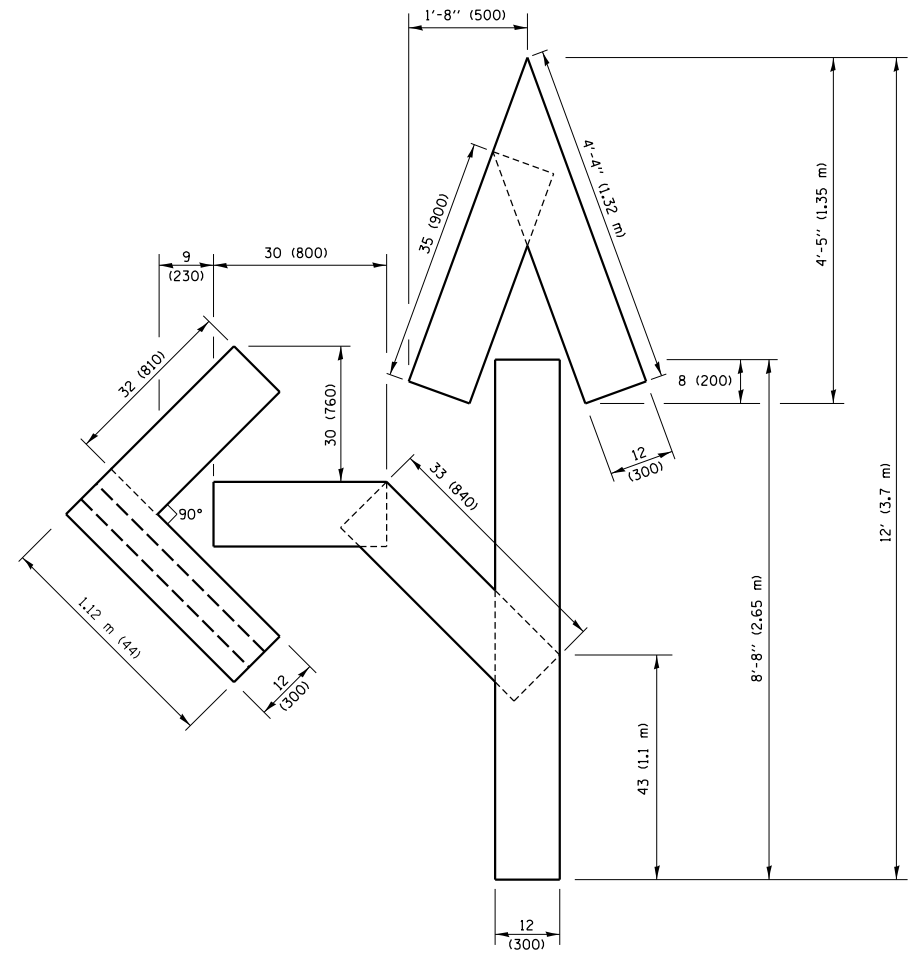

QUANTITY
 4 (100) LINE = 82.5 ft. (25.1 m)
 27.5 sq. ft. (2.53 sq. m)

NOTE:
 ALL QUANTITIES OF PLACEMENT ARE REPRESENTED IN LINEAR FEET OF 4" LINES TO MATCH THE 4" TEMPORARY TAPE PAY ITEM AND REPRESENTS THE TOTAL QUANTITY OF 4" TAPE REQUIRED.

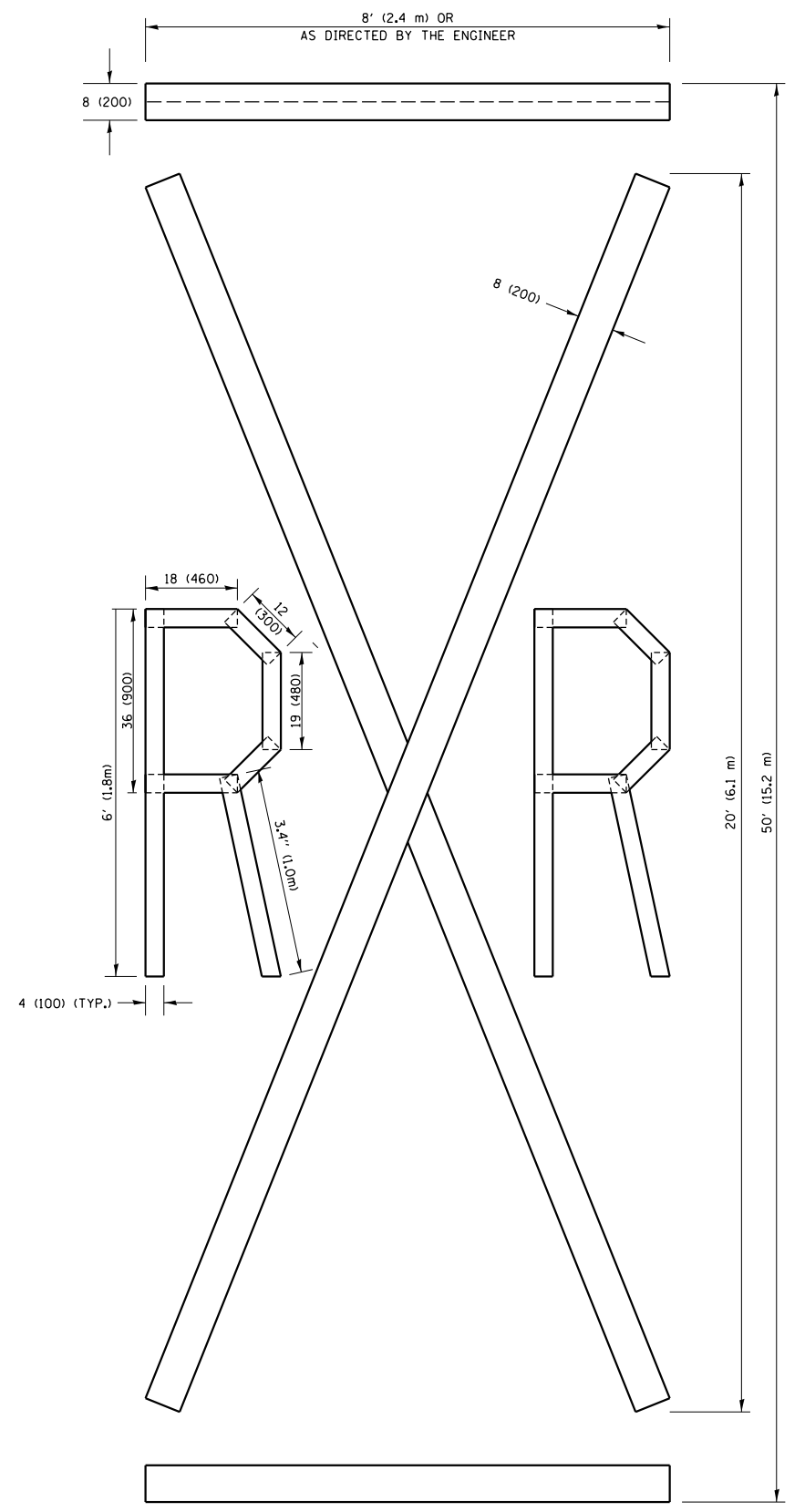

QUANTITY
 4 (100) LINE = 225.9 ft. (68.9 m)
 75.3 sq. ft. (6.99 sq. m)

All dimensions are in inches (millimeters) unless otherwise shown.

FILE NAME =	USER NAME = qureshiya	DESIGNED -	REVISED - T. RAMMACHER 03-02-98
ci:\pwork\pwork\qureshiya\0497563\Distd.dgn		DRAWN -	REVISED - E. GOMEZ 08-28-00
		CHECKED -	REVISED - E. GOMEZ 08-28-00
		DATE - 09-18-94	REVISED - A. SCHUETZE 09-15-16

**STATE OF ILLINOIS
 DEPARTMENT OF TRANSPORTATION**

SHORT TERM PAVEMENT MARKING LETTERS AND SYMBOLS			
SCALE: NONE	SHEET NO. 1 OF 1 SHEETS	STA.	TO STA.

F.A.I. RTE.	SECTION	COUNTY	TOTAL SHEETS	SHEET NO.
2906	0406RS-5	COOK	39	37
TC-16			CONTRACT NO. 62C54	
FED. ROAD DIST. NO. 1 ILLINOIS FED. AID PROJECT				

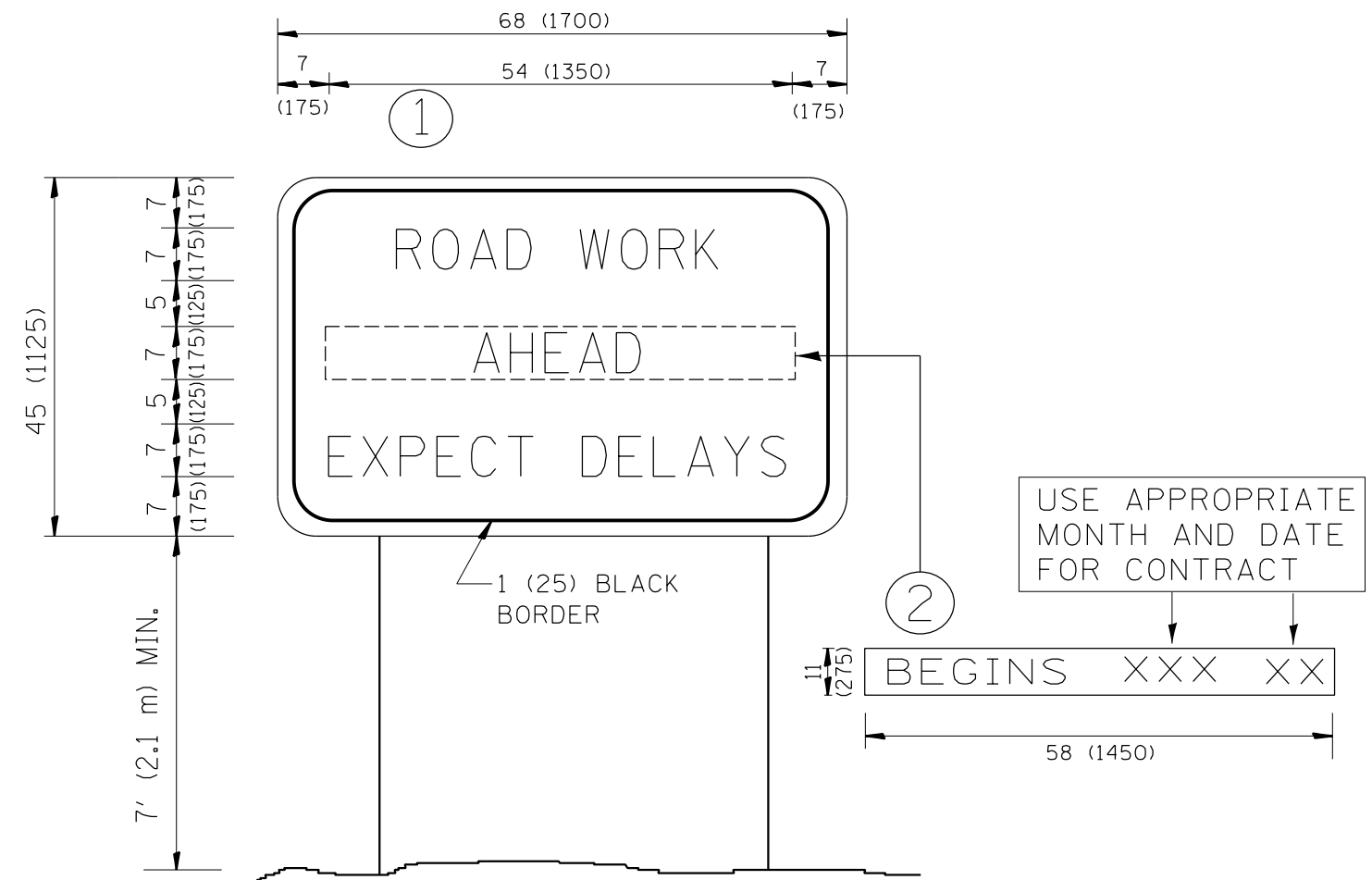

NOTES:

1. USE BLACK LETTERING ON ORANGE BACKGROUND.
2. ERECT SIGNS IN ADVANCE OF THE LOCATION FOR THE "ROAD CONSTRUCTION AHEAD" SIGN AT LOCATIONS AS DIRECTED BY THE ENGINEER.
3. ERECT SIGN ① WITH INSTALLED PANEL ② ONE WEEK PRIOR TO THE START OF CONSTRUCTION.
4. REMOVE PANEL ② SOON AFTER THE START OF CONSTRUCTION.
5. SEE SPECIAL PROVISION FOR "TEMPORARY INFORMATION SIGNING" FOR ADDITIONAL INFORMATION.
6. ONE SIGN ASSEMBLY EQUALS 25.70 SQ. FT. (2.3 SQ. M.)
7. SHALL BE PAID FOR AS TEMPORARY INFORMATION SIGNING.

ALL DIMENSIONS ARE IN INCHES (MILLIMETERS) UNLESS OTHERWISE SHOWN.

FILE NAME =	USER NAME = qureshiya	DESIGNED -	REVISED - R. MIRS 09-15-97
ca:\pw_work\p1dot\qureshiya\d0497563\Diststd.dgn		DRAWN -	REVISED - R. MIRS 12-11-97
	PLOT SCALE = 100.0000' / in.	CHECKED -	REVISED - T. RAMMACHER 02-02-99
	PLOT DATE = 1/29/2018	DATE -	REVISED - C. JUCIUS 01-31-07

**STATE OF ILLINOIS
DEPARTMENT OF TRANSPORTATION**

**ARTERIAL ROAD
INFORMATION SIGN**

SCALE: NONE SHEET NO. 1 OF 1 SHEETS STA. TO STA.

F.A.I. RTE.	SECTION	COUNTY	TOTAL SHEETS	SHEET NO.
2906	0406RS-5	COOK	39	38
TC-22		CONTRACT NO. 62C54		
FED. ROAD DIST. NO. 1 ILLINOIS FED. AID PROJECT				

LOOPS NEXT TO SHOULDERS

PROVIDE A PAVEMENT REPLACEMENT NOTE WHICH SHOULD EQUAL 3' (900 mm) X WIDTH OF PAVED SHOULDER.

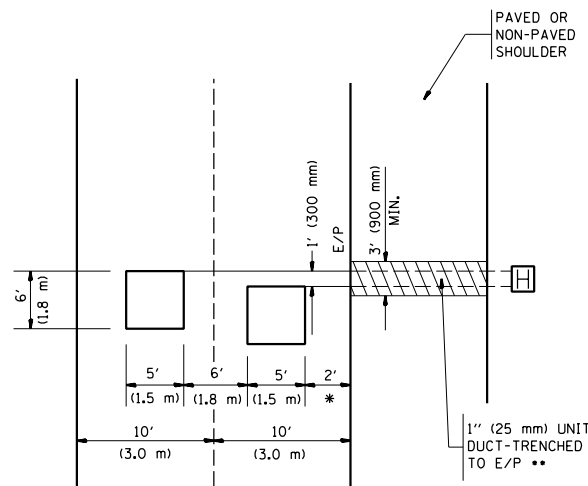

* = (600 mm)

** UNIT DUCT IS TO BE SHOWN ON PLAN SHEETS BUT SHALL NOT BE INCLUDED IN THE PAY ITEMS.

**LEFT TURN LANES WITH MEDIANS
VOLUME DENSITY ("FAR OUT" DETECTION)
ON SAME APPROACH**

(PROTECTED / PERMITTED LEFT TURN PHASING)

HANDHOLE LOCATION MAY VARY DEPENDING ON GEOMETRICS AND DESIGN OF TRAFFIC SIGNALS. HEAVY-DUTY HANDHOLES TO BE USED WHEN THE MEDIAN IS MOUNTABLE. REFER TO STANDARD 814001 TO ENSURE THAT HANDHOLE FITS IN MEDIAN.

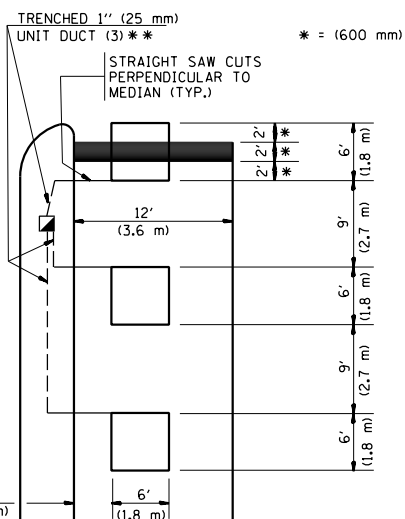

** UNIT DUCT IS TO BE SHOWN ON PLAN SHEETS BUT SHALL NOT BE INCLUDED IN THE PAY ITEMS.

NOTE: DUAL LEFT TURNS NOT SHOWN REFER TO PLAN SHEET FOR DETECTOR LOOP REPLACEMENT

**LEFT TURN LANES WITHOUT MEDIANS
VOLUME DENSITY ("FAR OUT" DETECTION)
ON SAME APPROACH**

(PROTECTED / PERMITTED LEFT TURN PHASING)

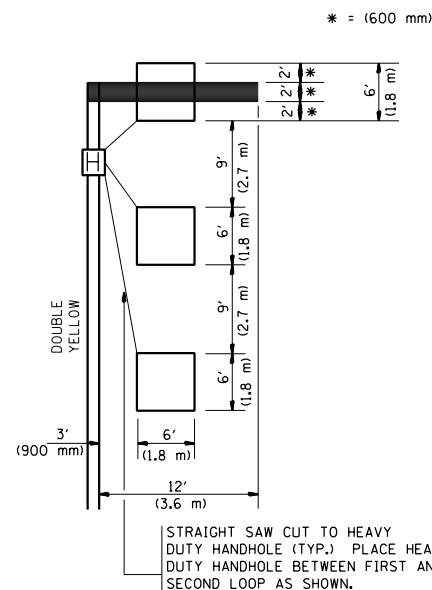

NOTE: DUAL LEFT TURNS NOT SHOWN REFER TO PLAN SHEET FOR DETECTOR LOOP REPLACEMENT

NOTES:

VEHICLES LOOP DETECTORS

- * ALL LEAD IN CABLE SHALL BE TWO CONDUCTOR NO. 14 TWISTED, SHIELDED.
- * EACH DETECTOR LOOP SHALL HAVE ITS OWN SAW CUT FROM THE LOOP TO THE EDGE OF PAVEMENT OR TO A HANDHOLE IN THE PAVEMENT.
- * EACH DETECTOR LOOP SHALL HAVE ITS OWN ONE INCH (25 mm) UNIT DUCT BETWEEN THE EDGE OF PAVEMENT AND THE FIRST HANDHOLE OR JUNCTION BOX. EACH UNIT DUCT RUN SHALL BE SHOWN ON THE PLANS BY THE DESIGNER, BUT SHALL NOT BE PAID FOR SEPARATELY. THIS ITEM IS INCIDENTAL TO THE PAY ITEM FOR DETECTOR LOOPS.
- * ONE DIMENSION OF ALL DETECTOR LOOPS SHALL BE SIX FEET (1.8 m)
- * EACH LANE OF NON-LOCKING, PRESENCE DETECTION AND EACH LANE OF A DOUBLE LEFT TURN LANE REQUIRES A SEPARATE INDUCTIVE LOOP DETECTOR AND LEAD IN CABLE.
- * WHEN NON-LOCKING, PRESENCE DETECTION IS USED, MORE THAN ONE LOOP PER LANE IS REQUIRED BEHIND THE STOP BAR (i.e. 1-1/2, 1-3/4, 2).
- * WHEN SYSTEM LOOPS ARE REQUIRED ON AN APPROACH OF AN INTERSECTION, THE LOOPS USED FOR VOLUME DENSITY AND INTERSECTION TIMING SHALL ALSO BE USED AS SYSTEM DETECTORS. EACH ONE OF THESE TYPE OF LOOPS REQUIRES A SEPARATE TWO CONDUCTOR NO. 14 TWISTED SHIELDED CABLE AND A SEPARATE INDUCTIVE LOOP DETECTOR WHEN NEW CONTROLLERS ARE UTILIZED. THE DESIGNER SHALL LABEL THESE TYPES OF LOOPS AS "INTERSECTION AND SAMPLING (SYSTEM) DETECTORS" ON THE SIGNAL LAYOUT, THE INTERCONNECT PLAN AND THE SYSTEM CABLE PLAN. WHEN AN EXISTING CONTROLLER IS UTILIZED FOR THIS TYPE OF DETECTION, THE PAY ITEM "INDUCTIVE LOOP DETECTOR WITH SYSTEM OUTPUT" SHOULD BE USED.

**ARTERIAL-VOLUME DENSITY ("FAR OUT" DETECTION)
CROSS STREET-VOLUME DENSITY ("FAR OUT" DETECTION)**

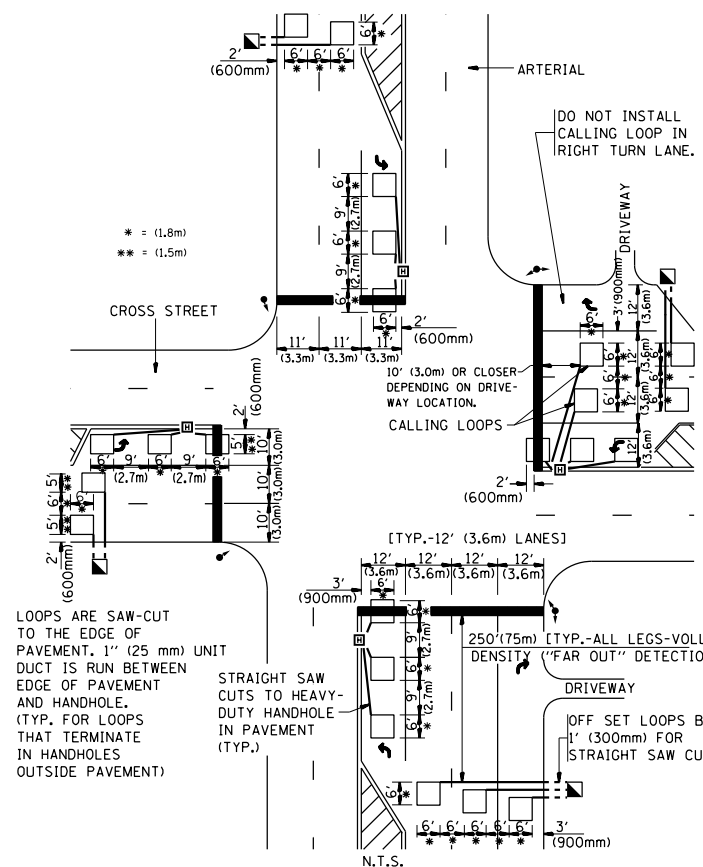

**DETAIL 1
N.T.S.**

**ARTERIAL-VOLUME DENSITY ("FAR OUT" DETECTION)
CROSS STREET-NON VOLUME DENSITY ("UPTIGHT" PRESENCE DETECTION)**

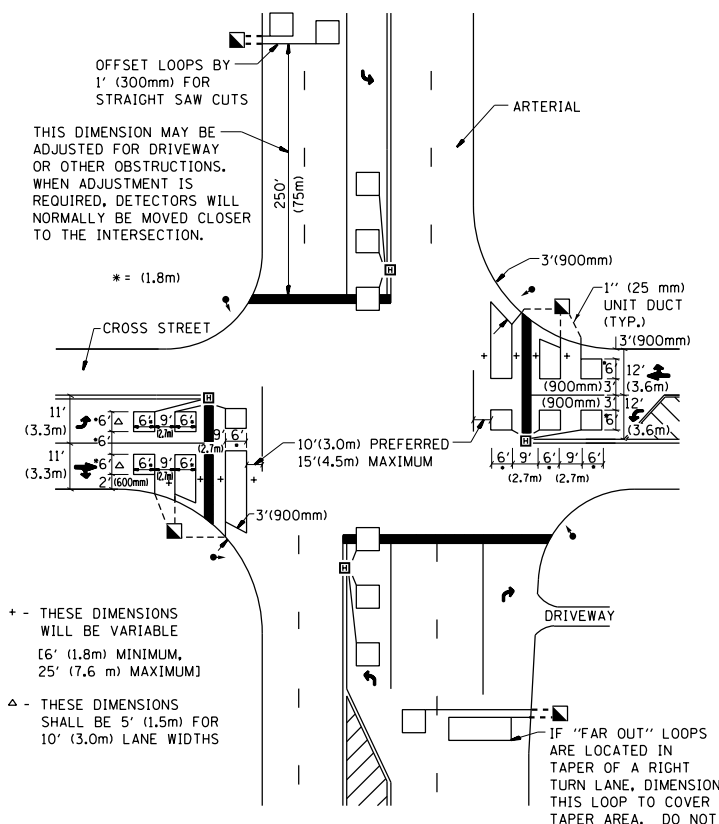

**DETAIL 2
N.T.S.**

PLACEMENT OF DETECTORS

THE FOLLOWING FIGURES REPRESENT THE MOST COMMON DETECTOR LOOP LOCATIONS AND SIZES. ADJUSTMENTS WILL BE NECESSARY FOR SPECIFIC GEOMETRIC CONSIDERATIONS.

LOCATIONS AND DEMENSIONS OF DETECTOR LOOPS ARE REQUIRED ON ALL SIGNAL LAYOUT PLAN SHEETS.

"FAR OUT" DETECTION REFERS TO LOCKING, PRESENCE TYPE DETECTION LOCATED IN THRU LANES, RIGHT TURN LANES, AND RIGHT TURN LANE TAPER AREAS (IF APPLICABLE), USUALLY 250' (75 m) IN ADVANCE OF STOP BARS. "UPTIGHT" DETECTION REFERS TO NON-LOCKING PRESENCE TYPE DETECTION LOCATED IN ALL LANES AND 10'-15' (3.0 m-4.5 m) BEHIND THE CROSSING STREET'S EDGE OF PAVEMENT EXTENDED.

NOTE:

ALL DETAILS AND NOTES SHOWN ARE FROM THE I.D.O.T. DISTRICT 1 TRAFFIC SIGNAL DESIGN GUIDELINES DATED JANUARY 1995

THIS DRAWING HAS BEEN PREPARED TO ASSIST THE RESIDENT ENGINEER FOR ALL ROADWAY RESURFACING OR S.M.A.R.T. PROJECTS WHERE THE DIMENSIONS ARE NOT SHOWN ON THE PLANS AND THE FINAL LOCATIONS FOR CROSSWALKS OR STOP BARS ARE NOT DETERMINED.

FILE NAME =	USER NAME = qureshiya	DESIGNED -	REVISED -
c:\pwwork\pwwork\qureshiya\0497563\Diststd.dgn		DRAWN -	REVISED -
		CHECKED - R.K.F.	REVISED -
		DATE -	REVISED -

**STATE OF ILLINOIS
DEPARTMENT OF TRANSPORTATION**

**DISTRICT 1 - DETECTOR LOOP INSTALLATION
DETAILS FOR ROADWAY RESURFACING**

SCALE: NONE SHEET NO. 1 OF 1 SHEETS STA. TO STA.

F.A.I. RTE.	SECTION	COUNTY	TOTAL SHEETS	SHEET NO.
2906	0406RS-5	COOK	39	39
TS-07		CONTRACT NO. 62C54		
FED. ROAD DIST. NO. 1 ILLINOIS FED. AID PROJECT				