

F.A.I. RTE.	SECTION	COUNTY	TOTAL SHEETS	SHEET NO.
94		COOK	916	364
STA. 190+65 (NB I-57) TO STA. 2316+00 (NB RYAN)				
FED. ROAD DIST. NO. ILLINOIS FED. AID PROJECT				
• (1516, 1717, & 1818) R-4				
				62304

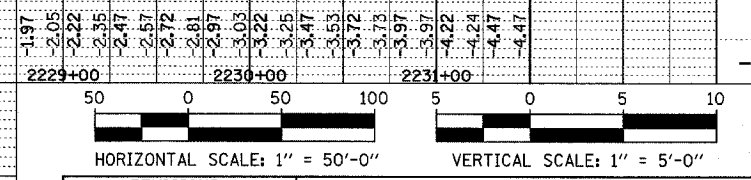
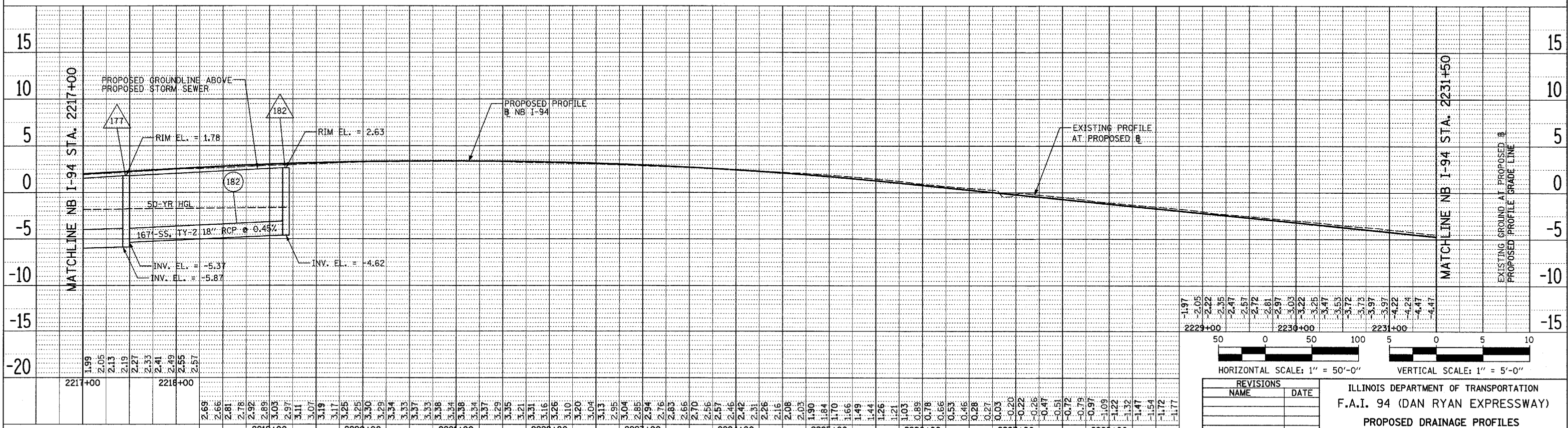
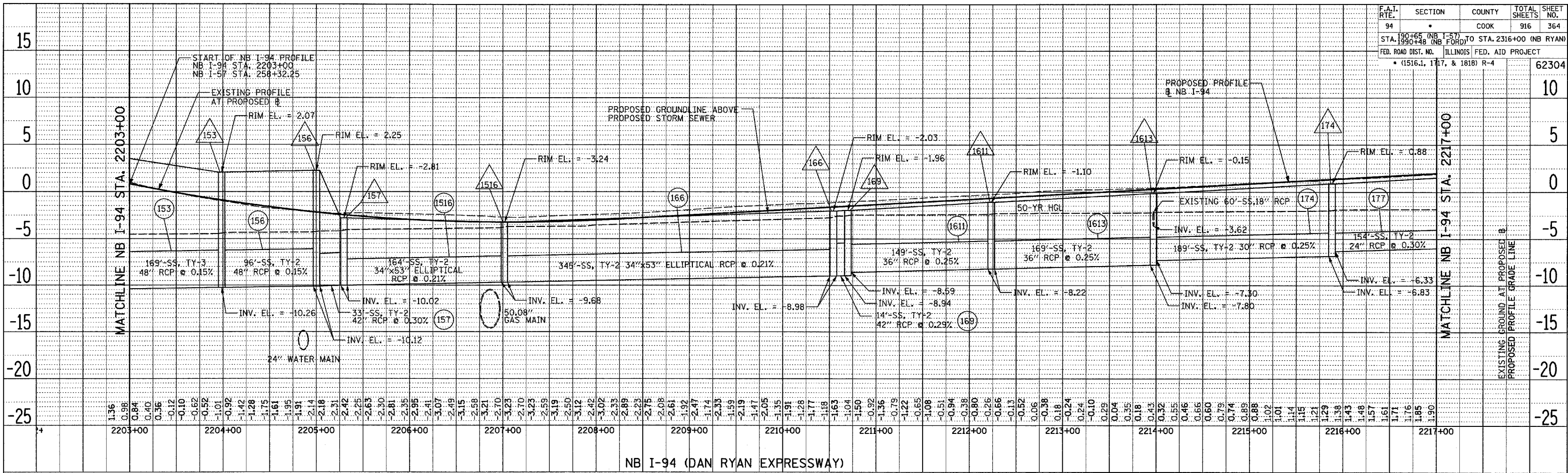

REVISIONS	
NAME	DATE

ILLINOIS DEPARTMENT OF TRANSPORTATION
 F.A.I. 94 (DAN RYAN EXPRESSWAY)
 PROPOSED DRAINAGE PROFILES
 NB I-94 (DAN RYAN EXPRESSWAY)
 NB I-94 STA. 2203+00 TO 2231+00
 SHEET 4 OF 8

SCALE: 1"=50' HORIZ.
 1"=5' VERT.
 DATE: MARCH 7TH, 2006

DRAWN BY: NSB/BK
 CHECKED BY: DA

TYLIN INTERNATIONAL

PLAN SURVEYED ALIGNED CHECKED BY: DATE
 NOTE BOOK NO. OF WAY CHECKED
 NO. PAID FILE NAME

PLAN SURVEYED ALIGNED CHECKED BY: DATE
 NOTE BOOK NO. OF WAY CHECKED
 NO. PAID FILE NAME

EXISTING GROUND AT PROPOSED PROFILE GRADE LINE

EXISTING GROUND AT PROPOSED PROFILE GRADE LINE

NB I-94 (DAN RYAN EXPRESSWAY)

NB I-94 (DAN RYAN EXPRESSWAY)