

Wang Engineering, Inc.
 Consulting Geotechnical and Environmental Engineers
 wangeng3@wangeng.com
 1145 Main Street
 Lombard, IL 60148
 Telephone: 630 953-9928
 Fax: 630 953-9938

BORING LOG P-011 Page 1 of 1

WEI Job No.: 414-07-01

Datum: CCD
 Elevation: 3.92 ft
 North: 1843446.00 ft
 East: 1177852.86 ft
 Station: 2220+77.33
 Offset: 72.94' RT

Client: T. Y. LIN International, Inc.
 Project: Dan Ryan Contracts 62304 (20) and 62593 (23)
 Location: City of Chicago, Cook County, Illinois

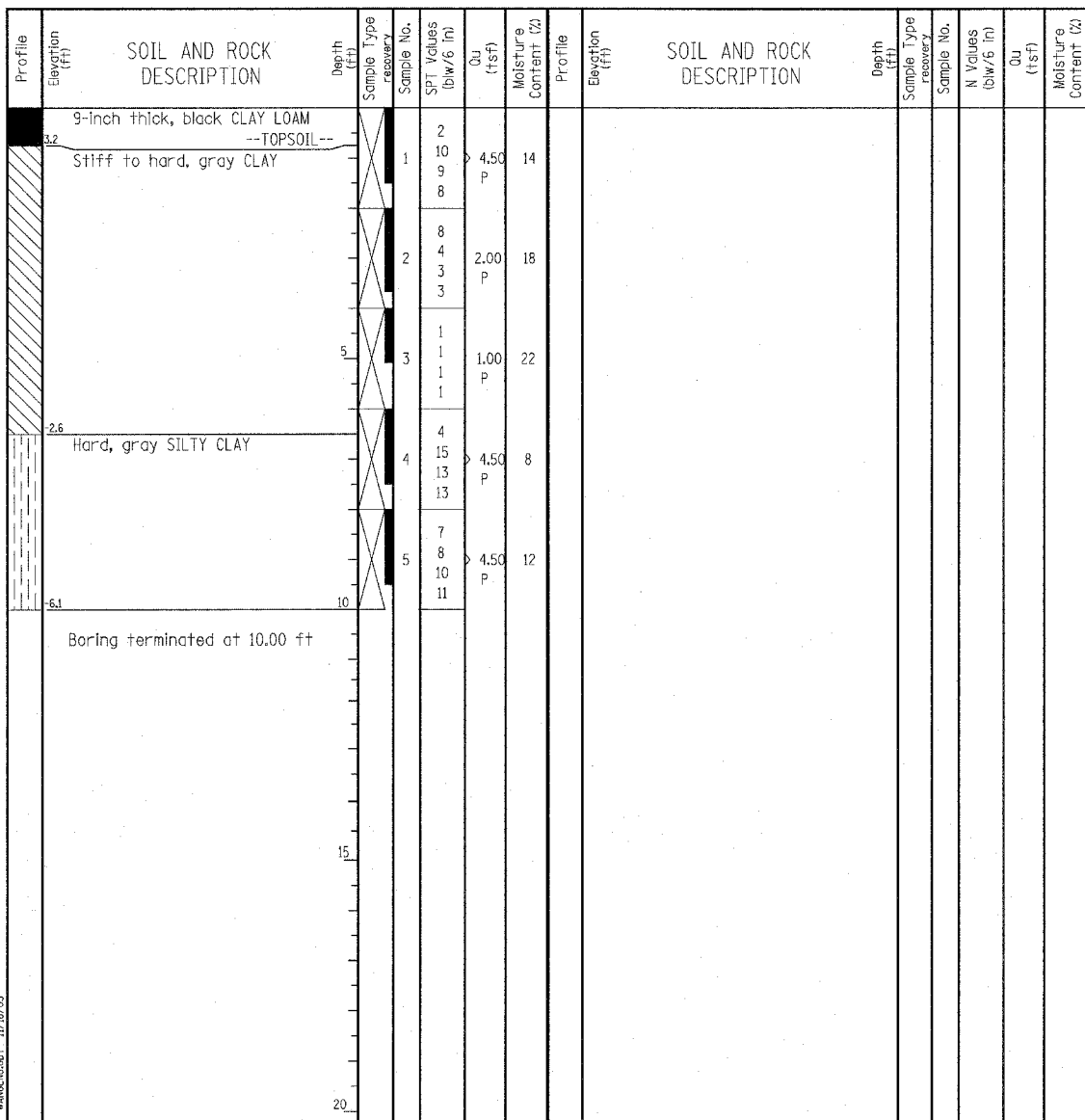

GENERAL NOTES				WATER LEVEL DATA			
Begin Drilling	07-02-2003	Complete Drilling	07-02-2003	While Drilling	∇	DRY	
Drilling Contractor	Patrick Drilling	Drill Rig	CME 75 TMR	At Completion of Drilling	∇	DRY	
Driller	J&B	Logger	Y. Shlu	Time After Drilling	NA		
Drilling Method	3.25" ID HSA; Boring backfilled with bentonite upon completion			Depth to Water	∇	NA	

Wang Engineering, Inc.
 Consulting Geotechnical and Environmental Engineers
 wangeng3@wangeng.com
 1145 Main Street
 Lombard, IL 60148
 Telephone: 630 953-9928
 Fax: 630 953-9938

BORING LOG P-012 Page 1 of 1

WEI Job No.: 414-07-01

Datum: CCD
 Elevation: 1.40 ft
 North: 1843867.41 ft
 East: 1177837.95 ft
 Station: 2224+98.99
 Offset: 70.09' RT

Client: T. Y. LIN International, Inc.
 Project: Dan Ryan Contracts 62304 (20) and 62593 (23)
 Location: City of Chicago, Cook County, Illinois

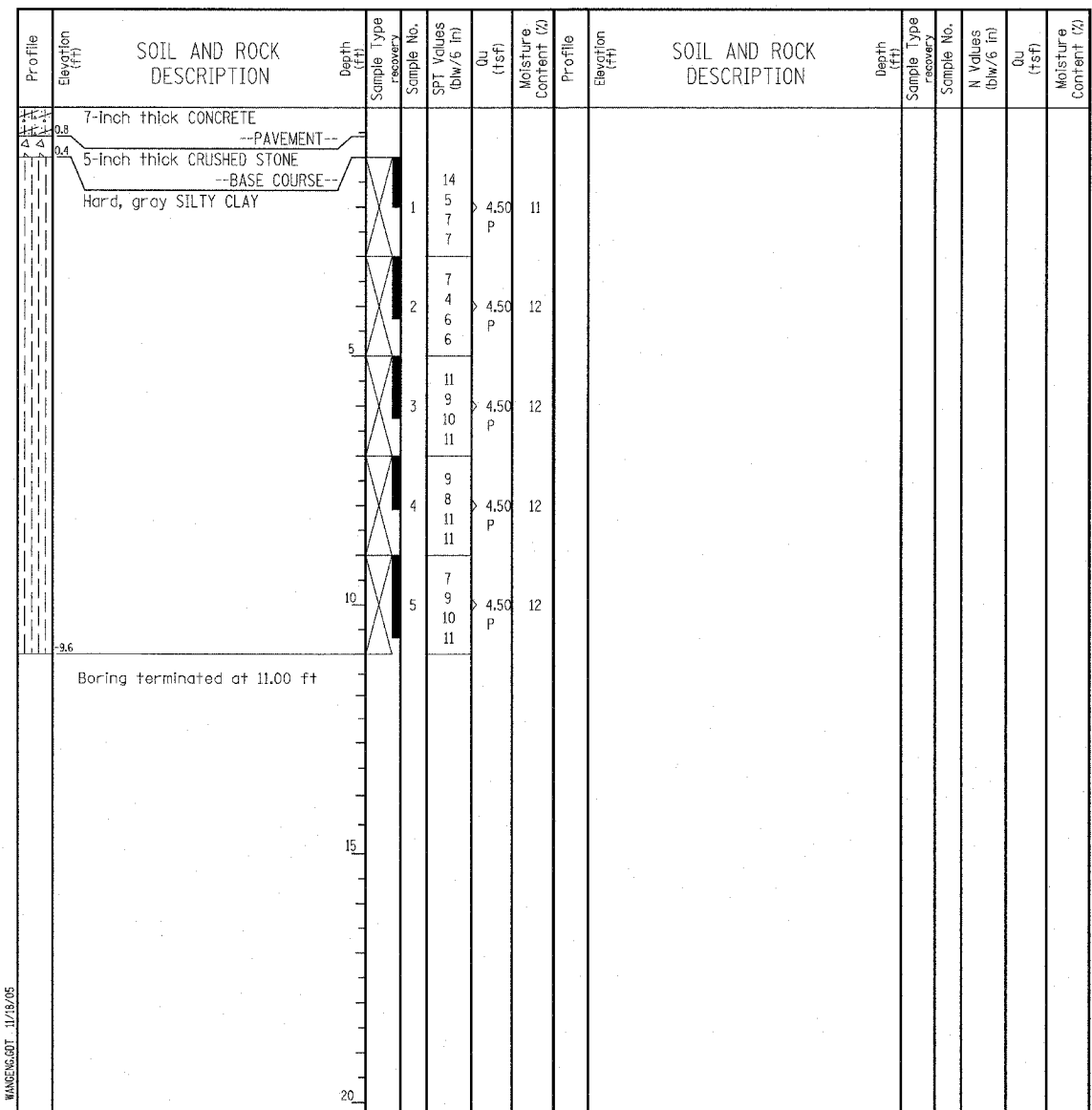

GENERAL NOTES				WATER LEVEL DATA			
Begin Drilling	07-02-2003	Complete Drilling	07-02-2003	While Drilling	∇	DRY	
Drilling Contractor	Patrick Drilling	Drill Rig	CME 75 TMR	At Completion of Drilling	∇	DRY	
Driller	J&B	Logger	Y. Shlu	Time After Drilling	NA		
Drilling Method	3.25" ID HSA; Boring backfilled with bentonite upon completion			Depth to Water	∇	NA	

LEGEND

NP NON-PLASTIC
 B BULGE FAILURE
 S SHEAR FAILURE
 P POCKET PENETROMETER

TYLIN INTERNATIONAL

REVISIONS	
NAME	DATE