

<p>Wang Engineering, Inc. Consulting Geotechnical and Environmental Engineers wangeng3@wangeng.com 1145 Main Street Lombard, IL 60148 Telephone: 630 953-9928 Fax: 630 953-9938</p>	BORING LOG P-075 WEI Job No.: 414-07-01	Datum: CCD Elevation: -1.04 ft North: 1845318.49 ft East: 1177723.21 ft Station: 2239+53 Offset: 3' LT
	Client: T. Y. LIN International, Inc. Project: Dan Ryan Contracts 62304 (20) and 62593 (23) Location: City of Chicago, Cook County, Illinois	

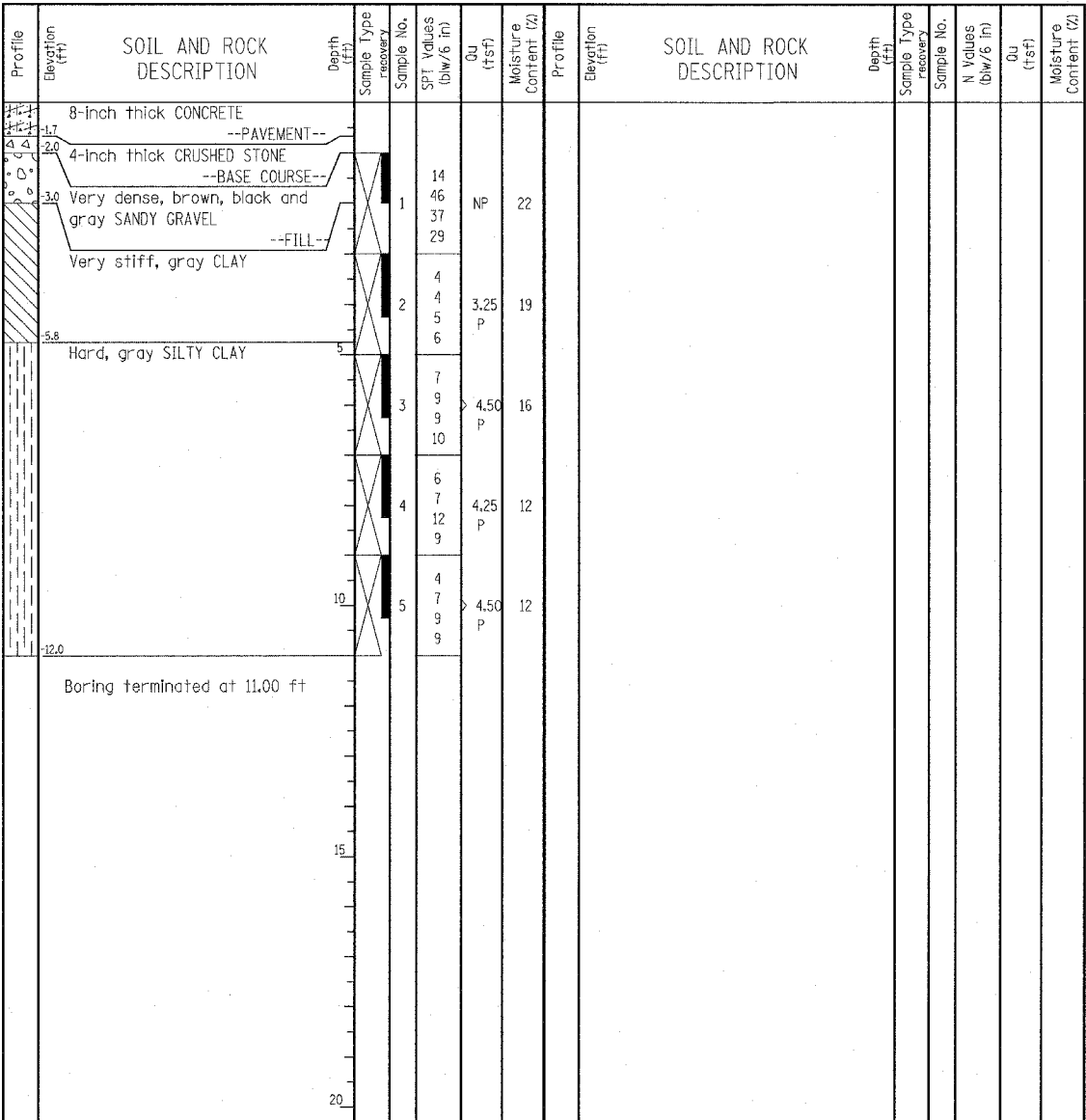

GENERAL NOTES				WATER LEVEL DATA		
Begin Drilling	10-09-2003	Complete Drilling	10-09-2003	While Drilling	DRY	
Drilling Contractor	Patrick Drilling	Drill Rig	CME 75 TMR	At Completion of Drilling	DRY	
Driller	K&B	Logger	Y. Shiu	Time After Drilling	NA	
Drilling Method	3.25" ID, HSA; Boring backfilled with bentonite upon completion				Depth to Water	NA
The stratification lines represent the approximate boundary between soil types; the actual transition may be gradual.						

LEGEND

NP	NON-PLASTIC
B	BULGE FAILURE
S	SHEAR FAILURE
P	POCKET PENETROMETER

TYLIN INTERNATIONAL

<p>Wang Engineering, Inc. Consulting Geotechnical and Environmental Engineers wangeng3@wangeng.com 1145 Main Street Lombard, IL 60148 Telephone: 630 953-9928 Fax: 630 953-9938</p>	BORING LOG P-076 WEI Job No.: 414-07-01	Datum: CCD Elevation: -4.58 ft North: 1844515.76 ft East: 1177746.42 ft Station: 2231+50 Offset: 3 LT
	Client: T. Y. LIN International, Inc. Project: Dan Ryan Contracts 62304 (20) and 62593 (23) Location: City of Chicago, Cook County, Illinois	

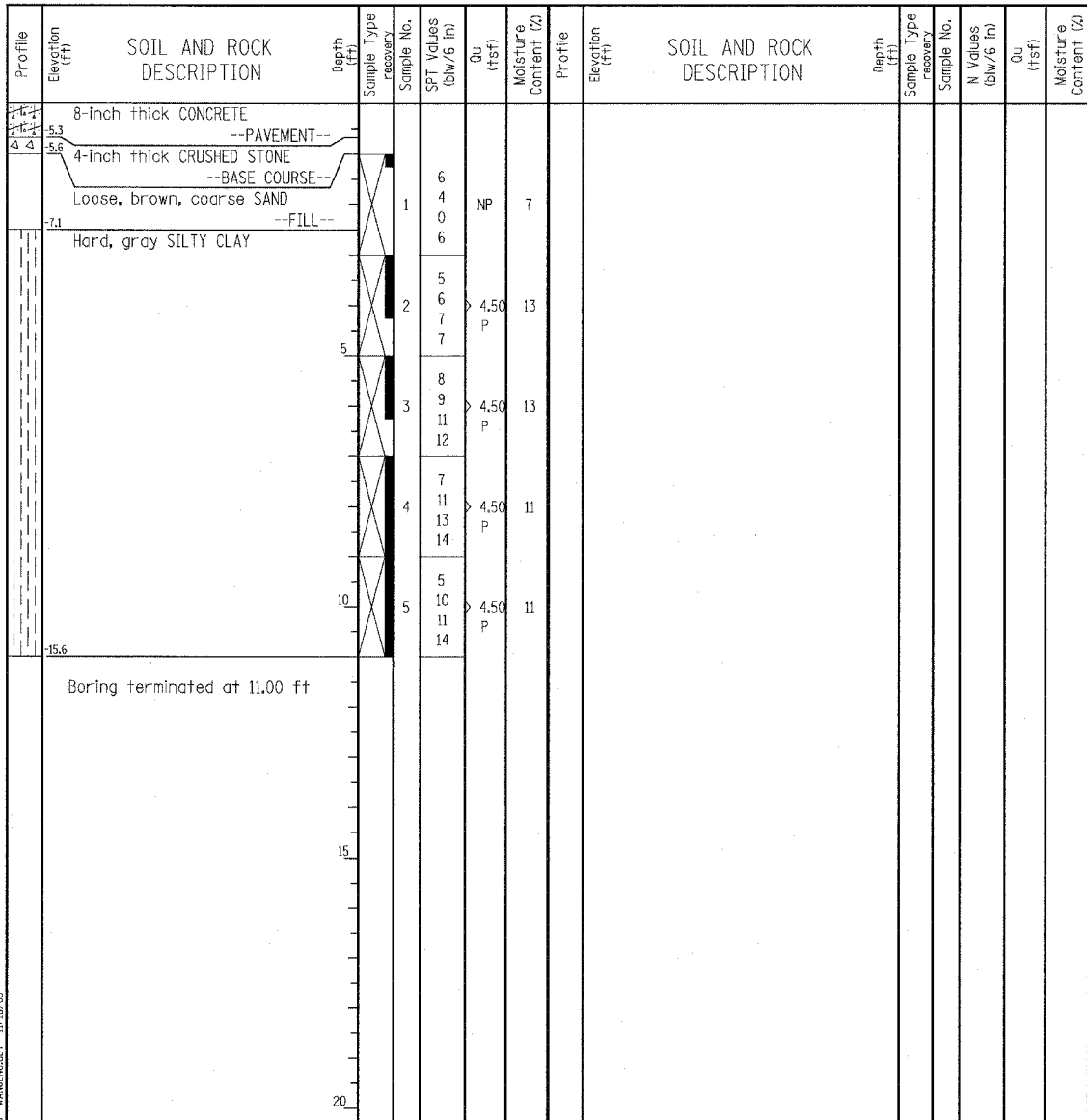

GENERAL NOTES				WATER LEVEL DATA		
Begin Drilling	10-09-2003	Complete Drilling	10-09-2003	While Drilling	DRY	
Drilling Contractor	Patrick Drilling	Drill Rig	CME 75 TMR	At Completion of Drilling	DRY	
Driller	K&B	Logger	Y. Shiu	Time After Drilling	NA	
Drilling Method	3.25" ID, HSA; Boring backfilled with bentonite upon completion				Depth to Water	NA
The stratification lines represent the approximate boundary between soil types; the actual transition may be gradual.						

REVISIONS	
NAME	DATE

ILLINOIS DEPARTMENT OF TRANSPORTATION
F.A.I. 94 (DAN RYAN EXPRESSWAY)
SOIL BORINGS P-075 & P-076

SCALE: N.T.S. DRAWN BY: RTM
DATE: MARCH 7, 2006 CHECKED BY: MPG