

PROFILE	SURVEYED	BY	DATE
NOTE BOOK	GRADES CHECKED		
NO.	S.M. NOTED		
	STRUCTURE NOTATIONS CHD		

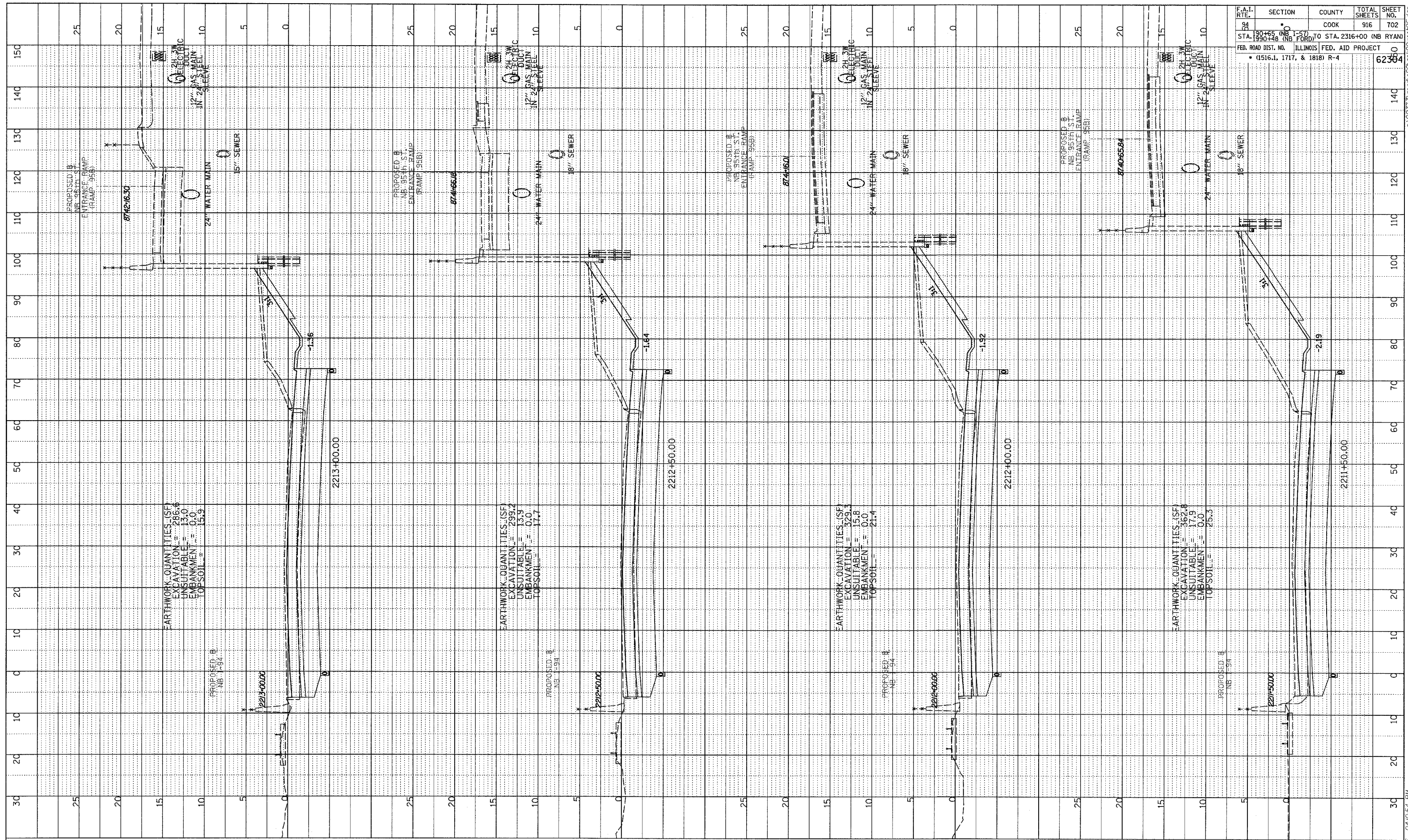

F.A.I. RTE.	SECTION	COUNTY	TOTAL SHEETS	SHEET NO.
94	0	COOK	916	702
STA. 190+48 (NB FORD) TO STA. 2316+00 (NB RYAN)				
FED. ROAD DIST. NO. ILLINOIS FED. AID PROJECT				
• (1516.1, 1717, & 1818) R-4				
				62384

TYLIN INTERNATIONAL

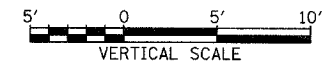

NORTHBOUND I-94 (DAN RYAN EXPWY)
STA. 2211+50 TO STA. 2213+00

03/03/2006 04:05:41 PM R:\02373\road\2006\20060208\94\9495.dgn

PROFILE SURVEYED _____
 B.M. NOTES CHECKED _____
 NO. _____
 DATE _____
 BY _____
 STRUCTURE INDICATING GRID

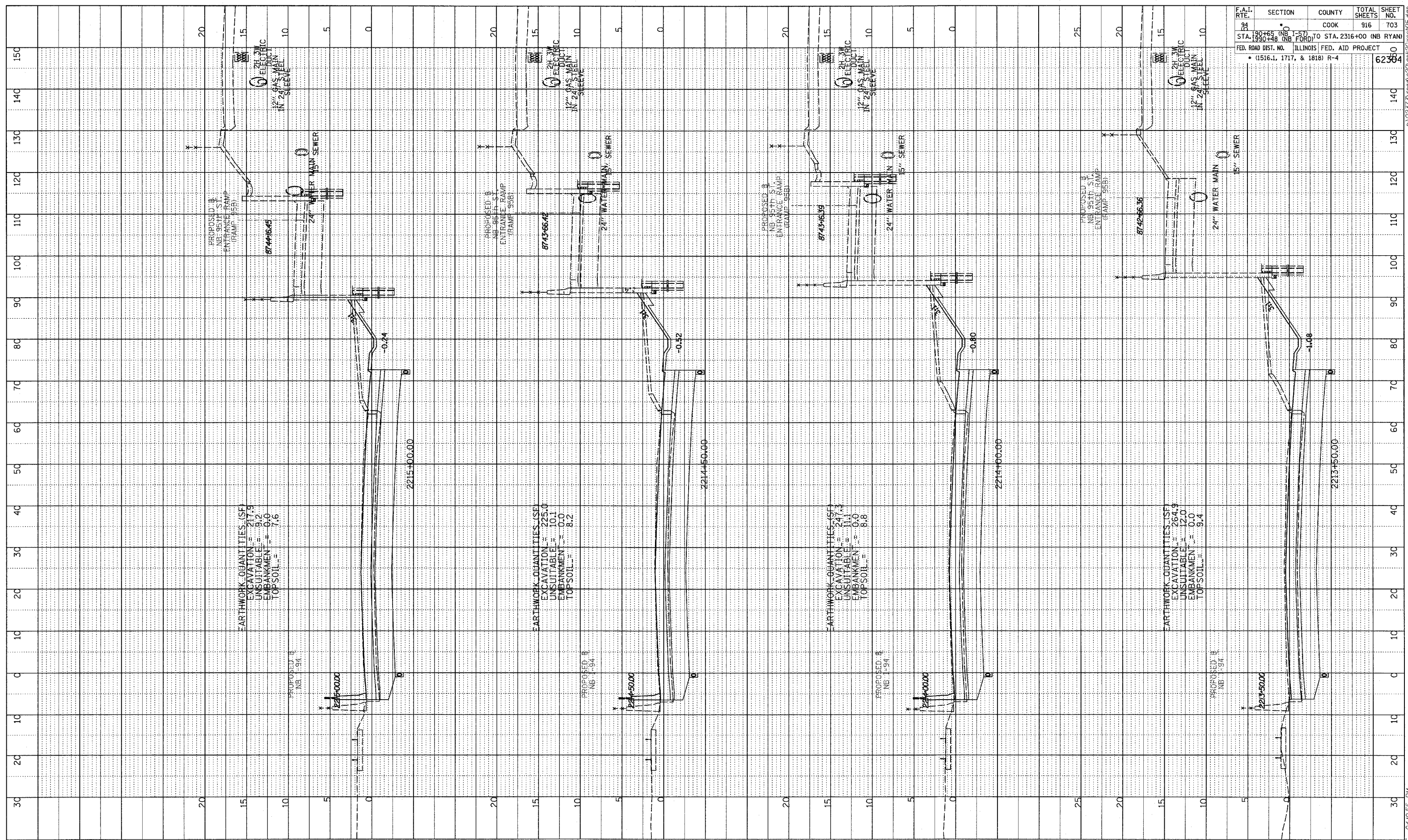

F.A.I. RTE.	SECTION	COUNTY	TOTAL SHEETS	SHEET NO.
94	0	COOK	916	703
STA. 190+65 (NB I-57) TO STA. 2316+00 (NB RYAN)				
FED. ROAD DIST. NO. ILLINOIS FED. AID PROJECT				
(1516.1, 1717, & 1818) R-4				
				62384

TYLIN INTERNATIONAL

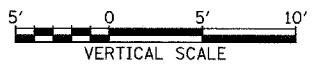

NORTHBOUND I-94 (DAN RYAN EXPWY)
 STA. 2213+50 TO STA. 2215+00

03/03/2006 04:05:55 PM P:\0227\3\road\20\94\20\889\95.dgn

PROFILE SURVEYED	DATE
GRADES CHECKED	
B.M. NOTED	
STRUCTURE NOTATIONS CHECKED	
BY	

F.A.I. RTE.	SECTION	COUNTY	TOTAL SHEETS	SHEET NO.
94	190+65 (NB I-57) TO STA. 2316+00 (NB RYAN)	COOK	916	704
FED. ROAD DIST. NO. ILLINOIS FED. AID PROJECT				62384
(1516.1, 1717, & 1818) R-4				

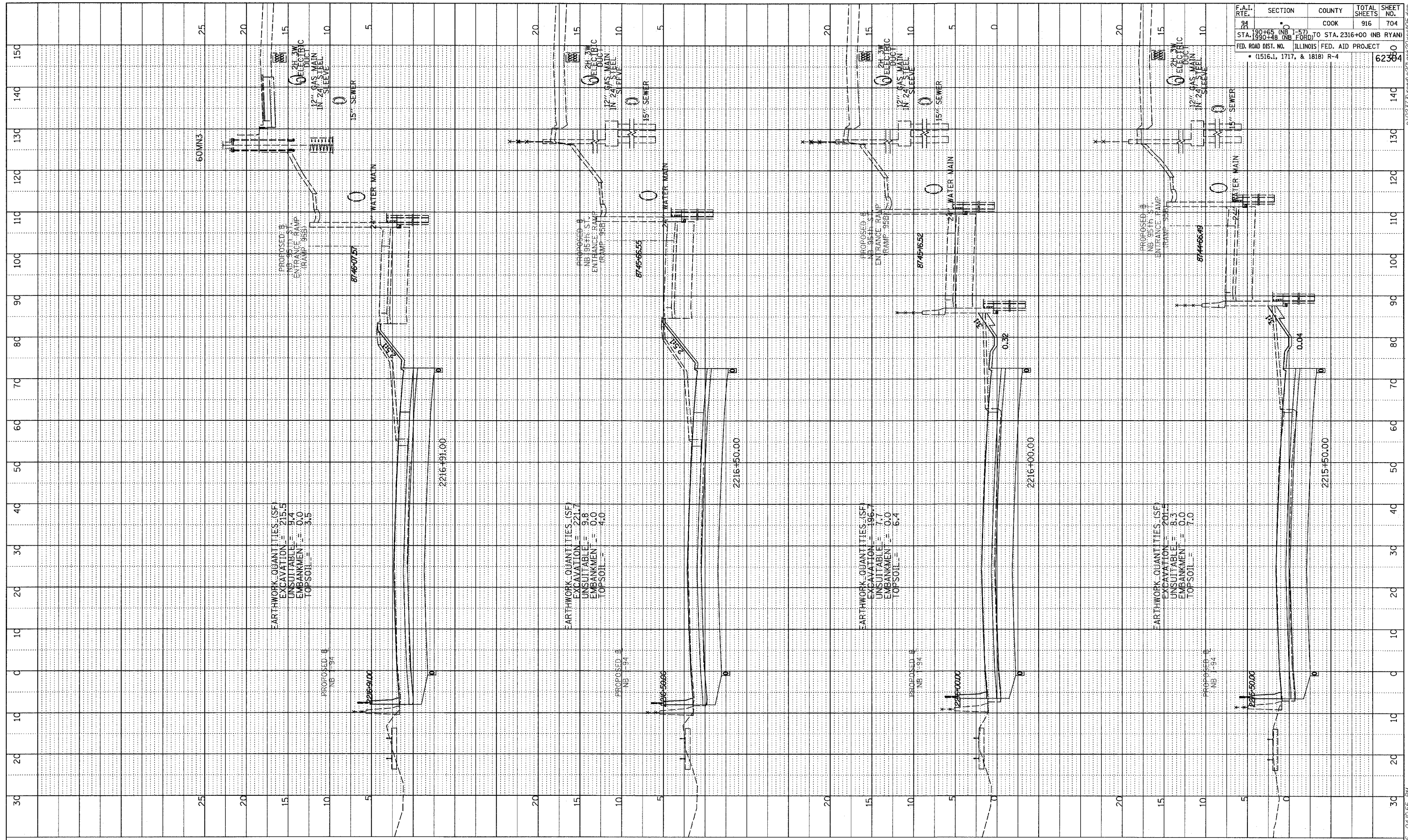

TYLIN INTERNATIONAL

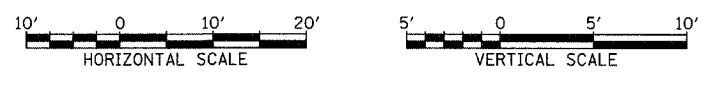

NORTHBOUND I-94 (DAN RYAN EXPWY)
 STA. 2215+50 TO STA. 2216+91

03/03/2006 04:40:55 PM P:\0237\3\road\20\gpk20\rs195.dgn

PROFILE	SURVEYED	DATE
NOTE BOOK	GRADES CHECKED	
NO.	S.M. NOTED	
	STAKE DATE	NOTATION

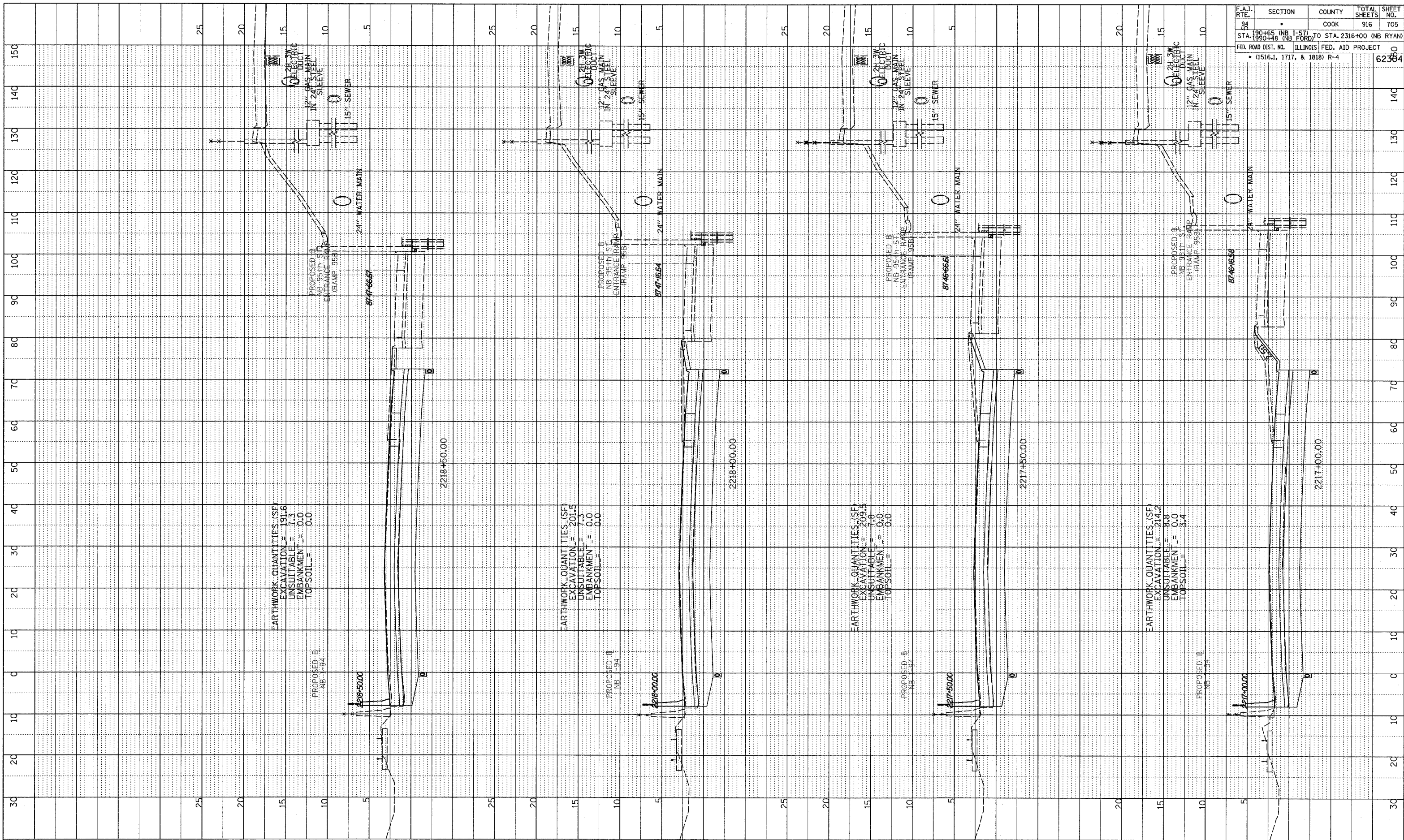

F.A.I. RT#	SECTION	COUNTY	TOTAL SHEETS	SHEET NO.
84		COOK	916	705
STA. 190+65 (NB I-57) TO STA. 2316+00 (NB RYAN)			62584	
FED. ROAD DIST. NO. ILLINOIS FED. AID PROJECT				
• (1516, 1717, & 1818) R-4				

TYLIN INTERNATIONAL

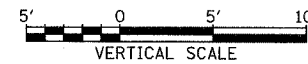
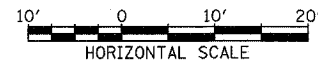

NORTHBOUND I-94 (DAN RYAN EXPWY)
STA. 2217+00 TO STA. 2218+50

03/03/2006 04:06:56 PM

PROFILE SURVEYED
 PLOTTED
 GRADES CHECKED
 NOTE BOOK NO. _____
 STRUCTURE NOTATIONS OK'D

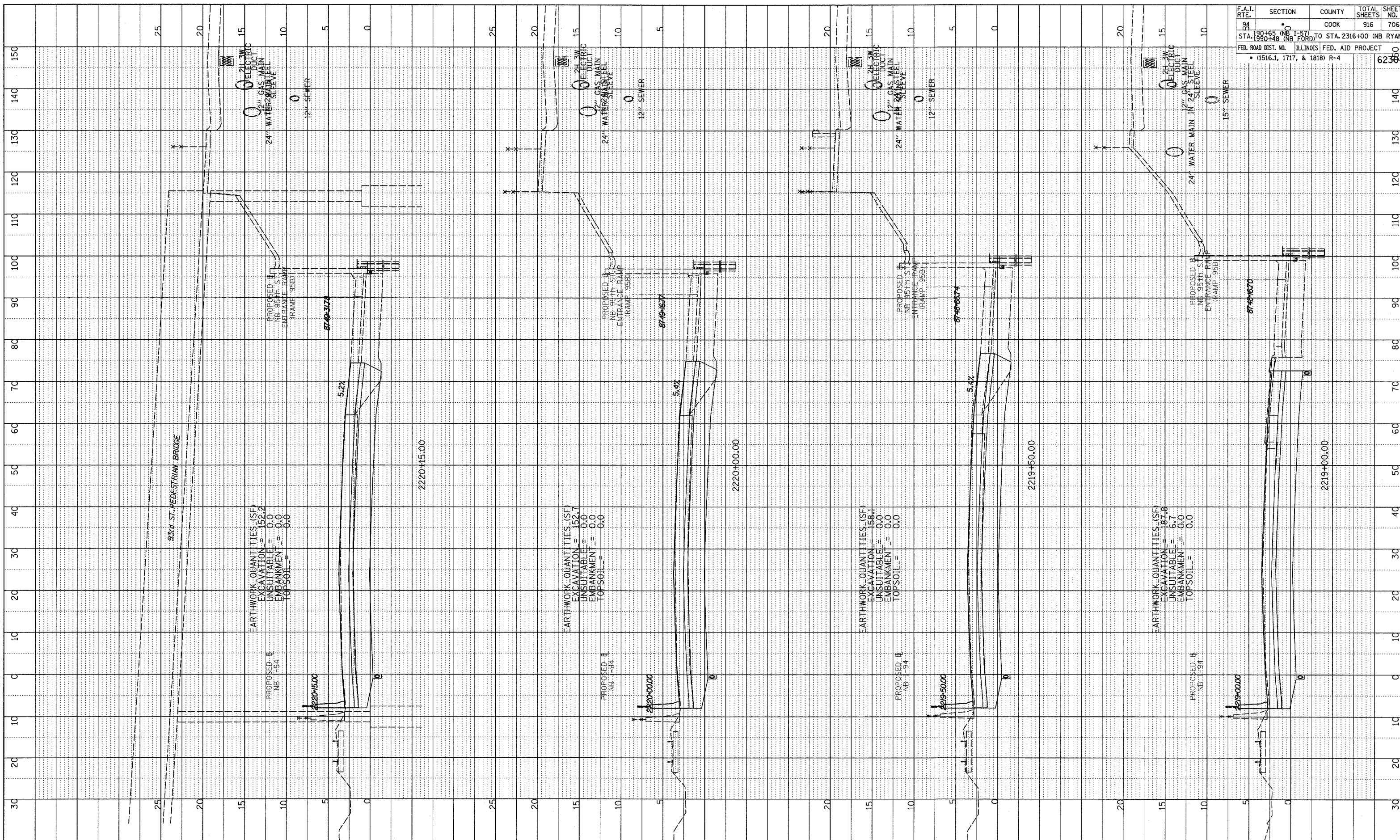

F.A.I. RTE.	SECTION	COUNTY	TOTAL SHEETS	SHEET NO.
94	190+00 (NB I-57) TO 231+00 (NB I-57)	COOK	916	706
STA. 190+00 (NB I-57)	TO STA. 2316+00 (NB RYAN)			
FED. ROAD DIST. NO. ILLINOIS FED. AID PROJECT				
• (1516.1, 1717, & 1818) R-4				

62384

TYLIN INTERNATIONAL

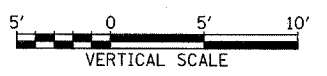
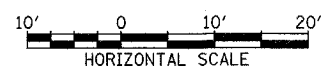

NORTHBOUND I-94 (DAN RYAN EXPWY)
 STA. 2219+00 TO STA. 2220+15

03/03/2006 04:06:56 PM
 I:\0231_2V.pwd\2006\20060303\20060303_040656.dgn

PROFILE SURVEYED
 PLOTTED
 GRADES CHECKED
 STRUCTURE NOTATIONS OK'D
 NO. _____
 BY _____
 DATE _____

F.A.I. RTE.	SECTION	COUNTY	TOTAL SHEETS	SHEET NO.
94	190+65 (NB I-57)	COOK	916	707
	STA. 1990+48 (NB FORD)			TO STA. 2316+00 (NB RYAN)
FED. ROAD DIST. NO. ILLINOIS FED. AID PROJECT				62384
• (1516.1, 1717, & 1818) R-4				

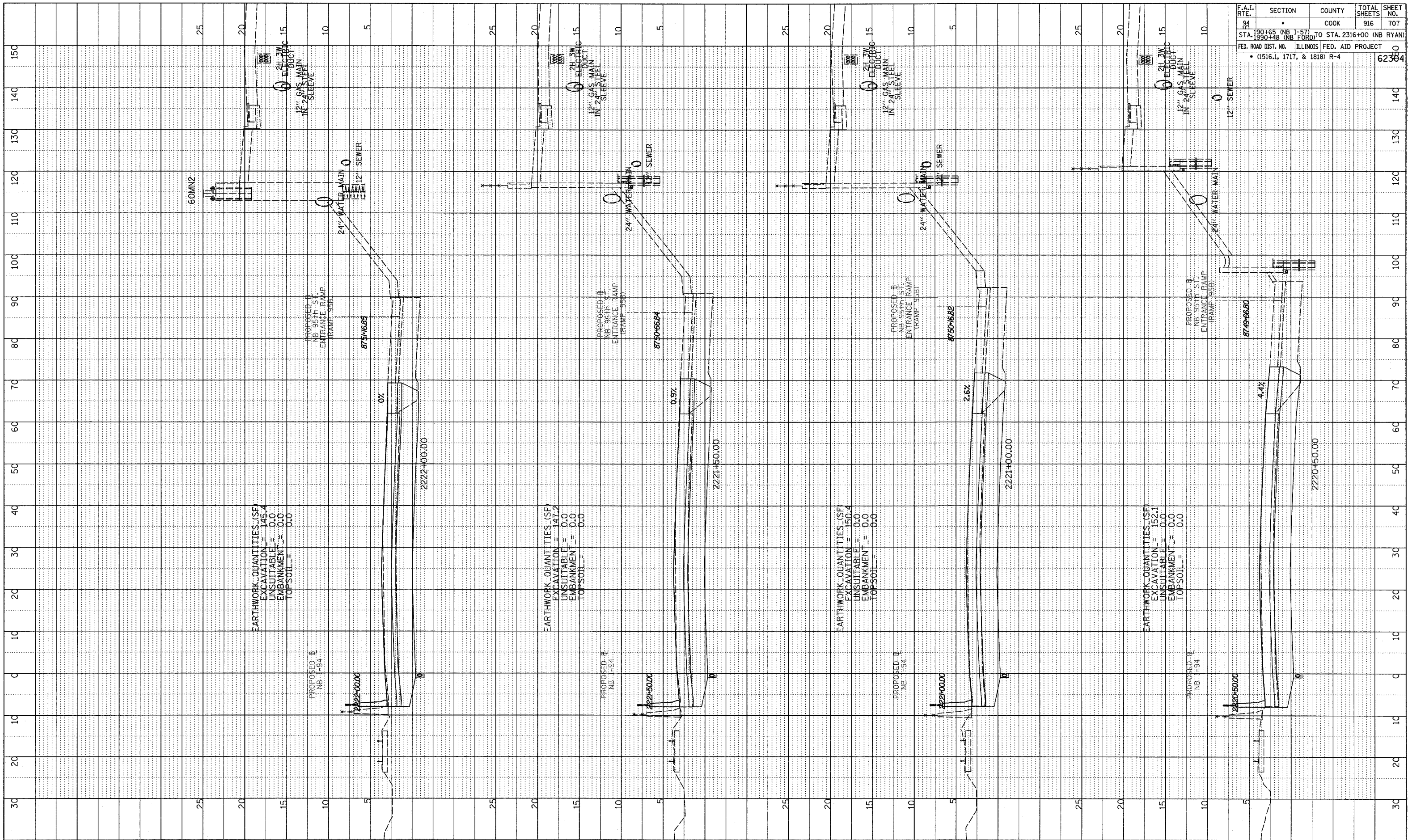

TYLIN INTERNATIONAL

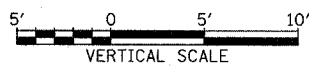
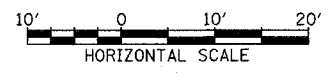

NORTHBOUND I-94 (DAN RYAN EXPWY)
 STA. 2220+50 TO STA. 2222+00

03/03/2006 04:10:57 PM
 P:\0237\3\road\20\94\20\2220\2222.dgn

DATE	BY
PROFILE SURVEYED GRADES CHECKED NOTE BOOK NO.	
STRUCTURE NOTATIONS CHECKED NO.	

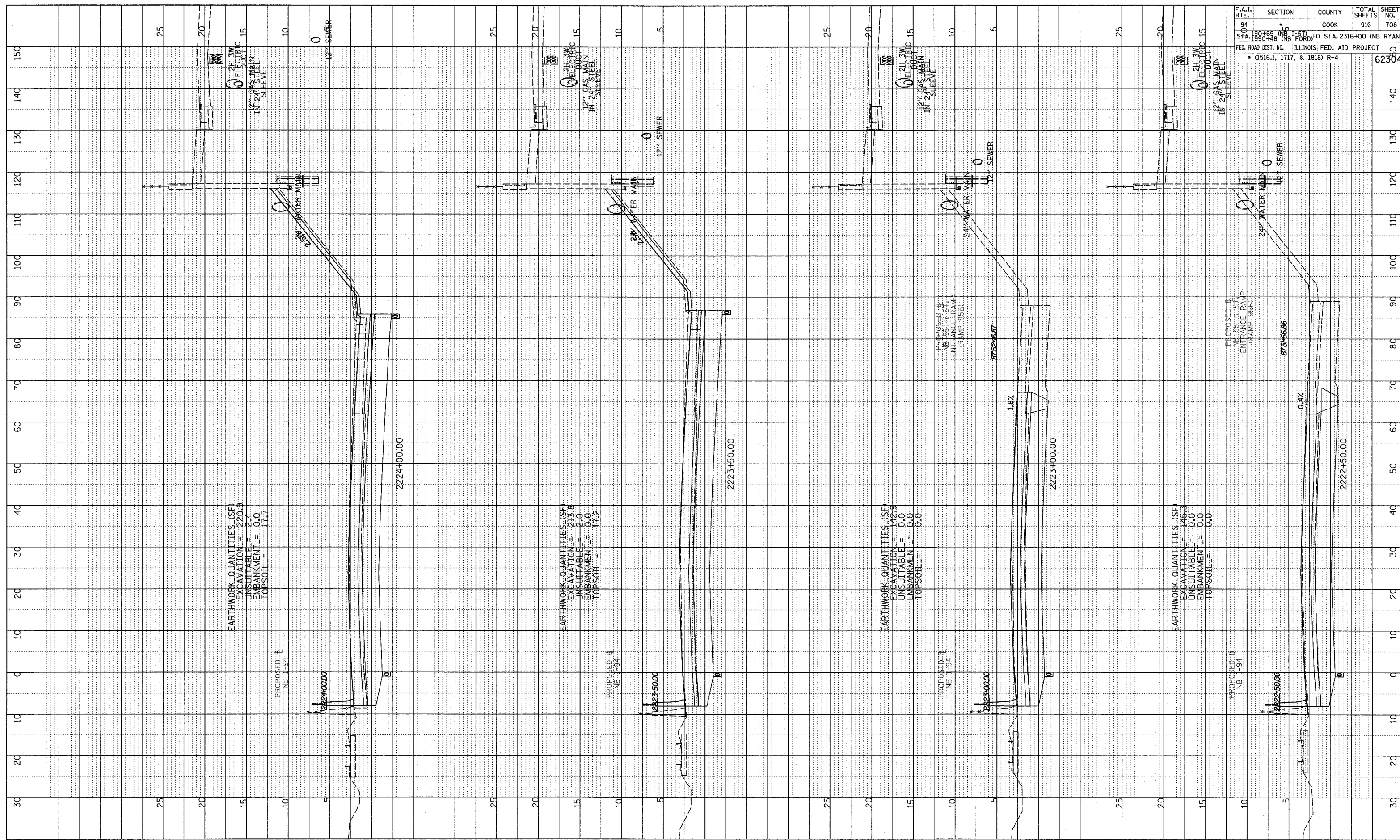

F.A.I. RTE.	SECTION	COUNTY	TOTAL SHEETS	SHEET NO.
94	5	COOK	916	708
STA. 190+48 (NB I-57) TO STA. 2316+00 (NB RYAN)				
FED. ROAD DIST. NO. ILLINOIS FED. AID PROJECT				
(1516.1, 1717, & 1818) R-4				
				62364

TYLIN INTERNATIONAL

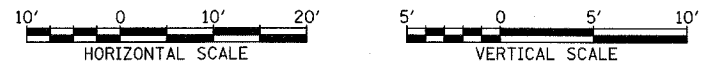

NORTHBOUND I-94 (DAN RYAN EXPWY)
 STA. 2222+50 TO STA. 2224+00

03/03/2006 04:05:57 PM

PROFILE	SUBMITTED	BY	DATE
NOTE BOOK	GRADES CHECKED		
	BLM NOTED		
	BY		
	NO.		
	BY		
	NO.		
	BY		
	NO.		

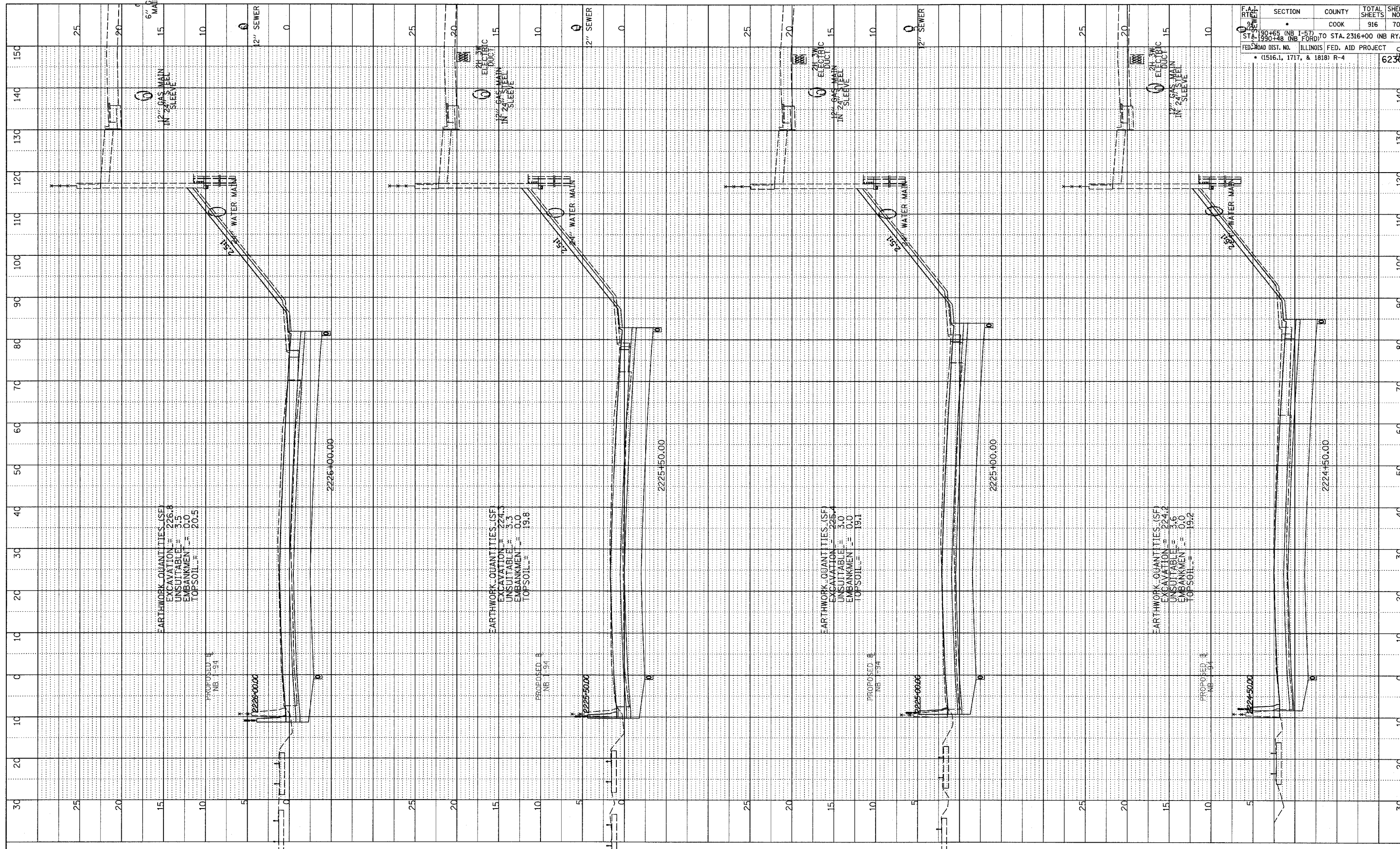

F.A.I. RT# 190+45 (NB I-57) TO STA. 2316+00 (NB RYAN)	SECTION	COUNTY	TOTAL SHEETS	SHEET NO.
STA. 190+48 (NB FORD) TO STA. 2316+00 (NB RYAN)	COOK	ILLINOIS	916	709
FED. ROAD DIST. NO. ILLINOIS FED. AID PROJECT	(1516.1, 1717, & 1818) R-4			62354

TYLIN INTERNATIONAL



NORTHBOUND I-94 (DAN RYAN EXPWY)
STA. 2224+50 TO STA. 2226+00

03/03/2006 04:05:21 PM

PROFILE	DATE
BY	
REVISED	
GRADES CHECKED	
NOTE BOOK	
NO.	
STRUCTURE	
NOTATIONS	
CIRCD	

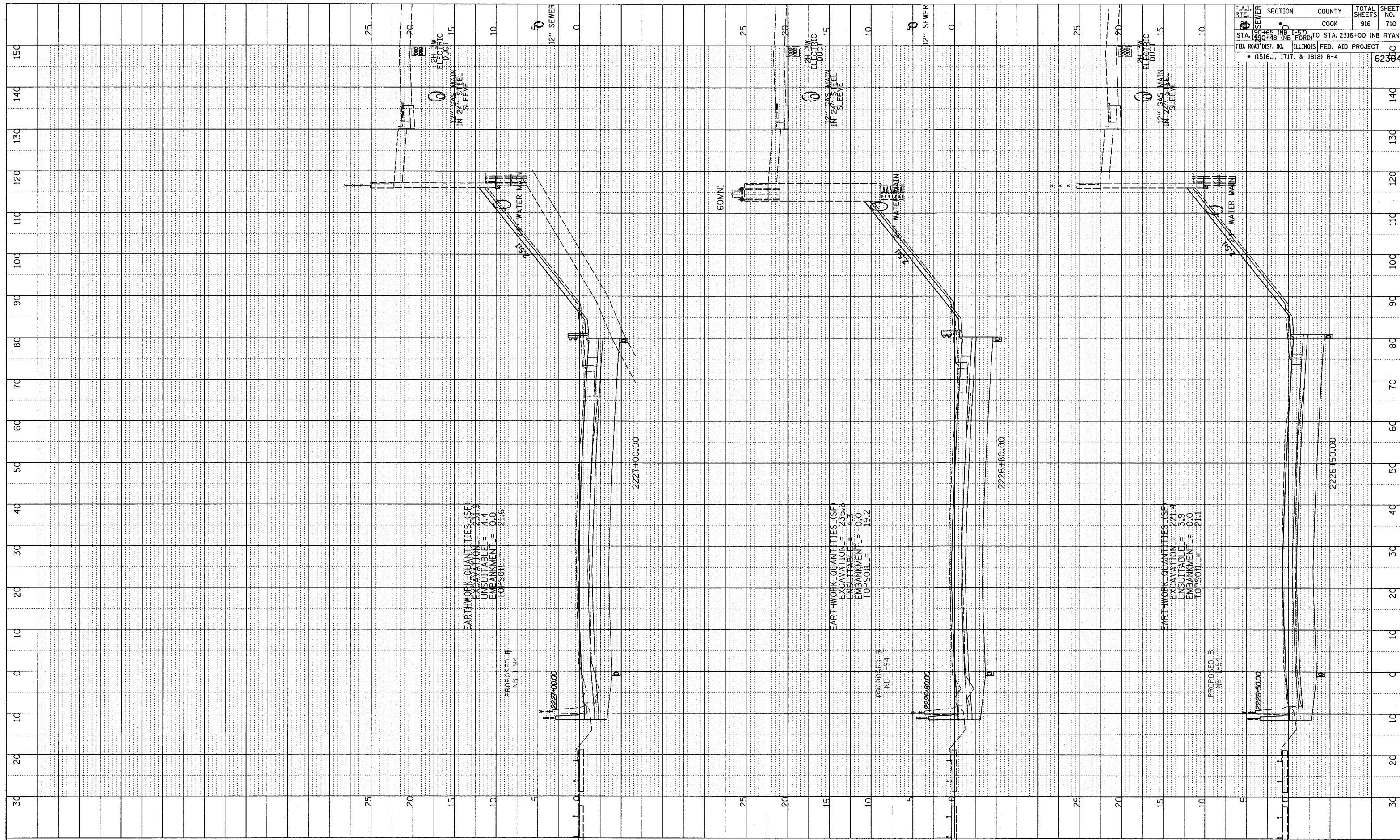

F.A.I. RTE.	SECTION	COUNTY	TOTAL SHEETS	SHEET NO.
156 SEWER	157	COOK	916	710
STA. 156+48 (NB FORD)	TO STA. 2316+00 (NB RYAN)			
FED. ROAD DIST. NO.	ILLINOIS FED. AID PROJECT			
(1516.1, 1717, & 1818) R-4	62384			

TYLIN INTERNATIONAL

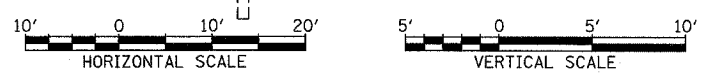

NORTHBOUND I-94 (DAN RYAN EXPWY)
STA. 2226+50 TO STA. 2227+00

03/03/2006 04:00:56 PM

PROFILE	SURVEYED	DATE
NOTE BOOK	GRADES CHECKED	BY
NO.	STRUCTURE NOTATIONS	CHNO

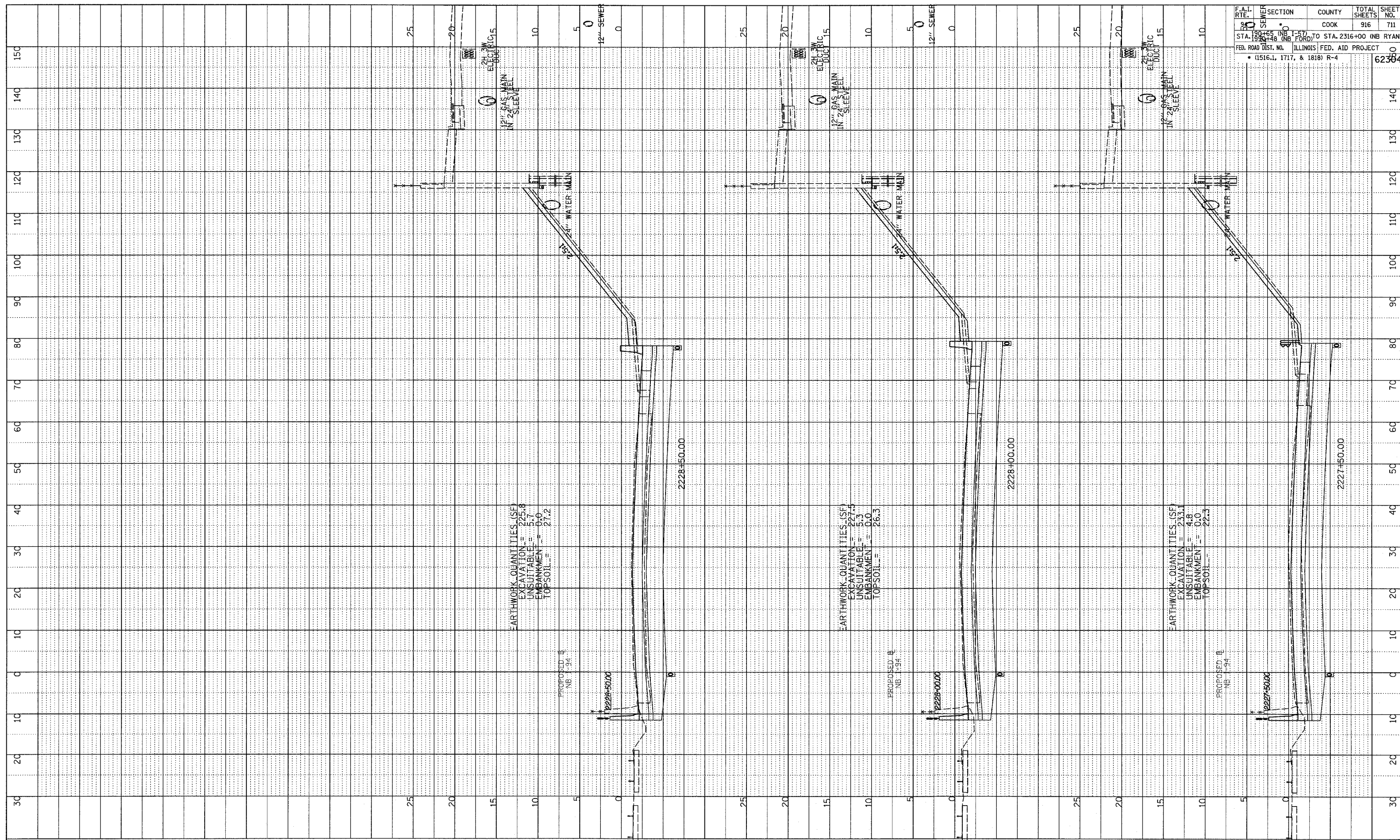

EARTHWORK QUANTITIES (SF)
 EXCAVATION = 225.8
 UNSUITABLE = 5.7
 EMBANKMENT = 8.0
 TOP SOIL = 27.2

EARTHWORK QUANTITIES (SF)
 EXCAVATION = 227.1
 UNSUITABLE = 5.3
 EMBANKMENT = 0.0
 TOP SOIL = 26.3

EARTHWORK QUANTITIES (SF)
 EXCAVATION = 233.1
 UNSUITABLE = 4.8
 EMBANKMENT = 0.0
 TOP SOIL = 22.3

F.A.I. RTE.	SECTION	COUNTY	TOTAL SHEETS	SHEET NO.
190	10	COOK	916	711
STA. 2227+50 (NB I-94) TO STA. 2316+00 (NB RYAN EXPWY)				
FED. ROAD DIST. NO.	ILLINOIS FED. AID PROJECT			
	(1516.1, 1717, & 1818) R-4			

TYLIN INTERNATIONAL

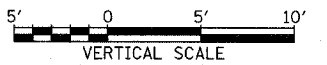

NORTHBOUND I-94 (DAN RYAN EXPWY)
 STA. 2227+50 TO STA. 2228+50

03/03/2006 04:10:58 PM

PROFILE	REVIEWED	DATE
NOTE BOOK	GRADES CHECKED	
NO.	BLM NOTED	
	STRUCTURE NOTATIONS CHKD	
BY		

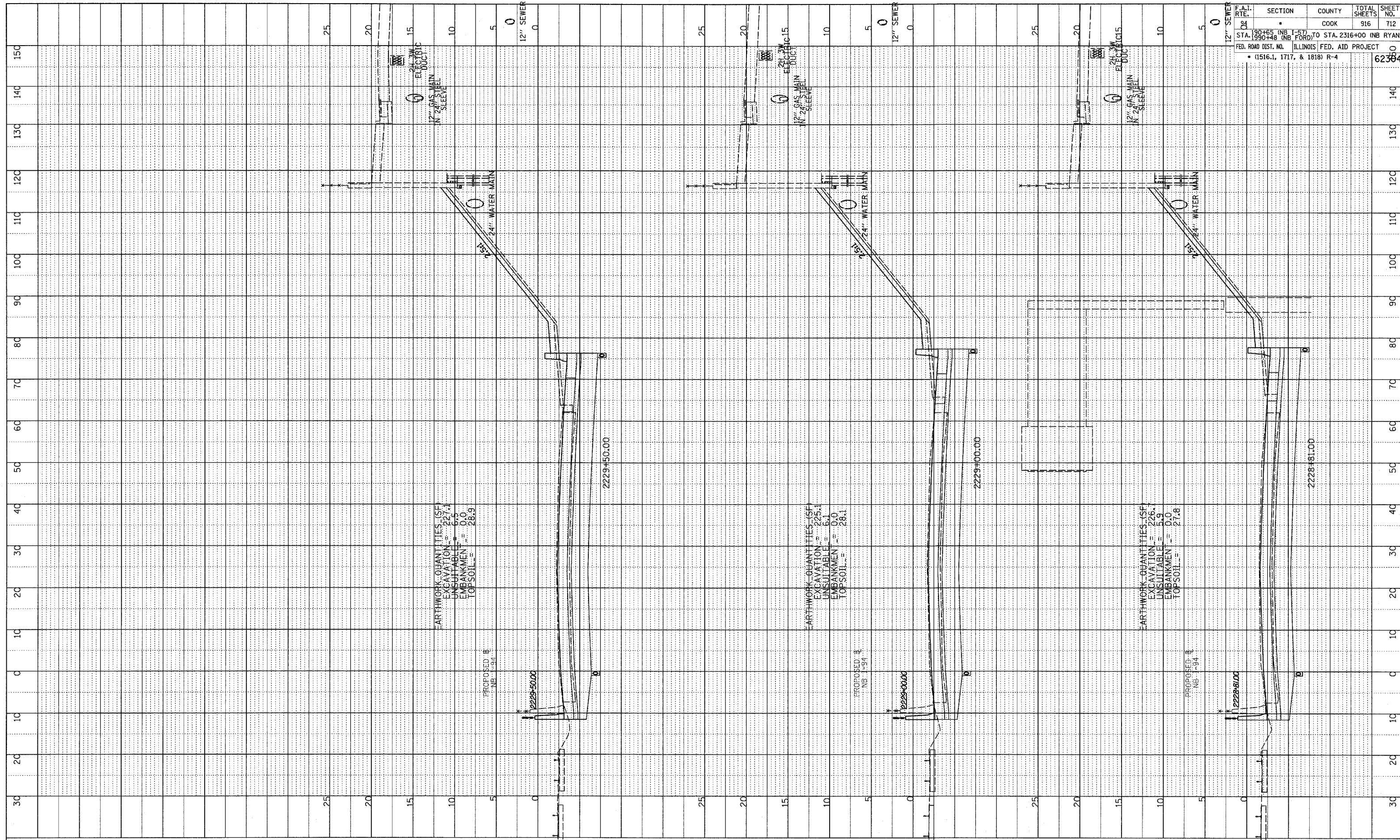

F.A.I. RTE.	SECTION	COUNTY	TOTAL SHEETS	SHEET NO.
94	190+65 (NB I-57) TO STA. 2316+00 (NB RYAN STA. 1990+48 (NB FORD) TO STA. 2316+00 (NB RYAN)	COOK	916	712
FED. ROAD DIST. NO.		ILLINOIS FED. AID PROJECT		62384
(1516.1, 1717, & 1818) R-4				

TYLIN INTERNATIONAL

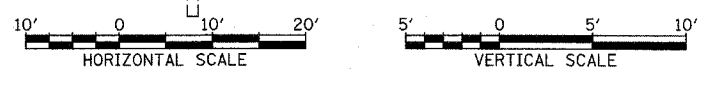

NORTHBOUND I-94 (DAN RYAN EXPWY)
STA. 2228+81 TO STA. 2229+50

03/03/2006 04:05:59 PM

DATE	
BY	
PROFILE SURVEYED	
GRADES CHECKED	
NOTE BOOK	
NO.	
STRUCTURE NOTATIONS CHECKED	

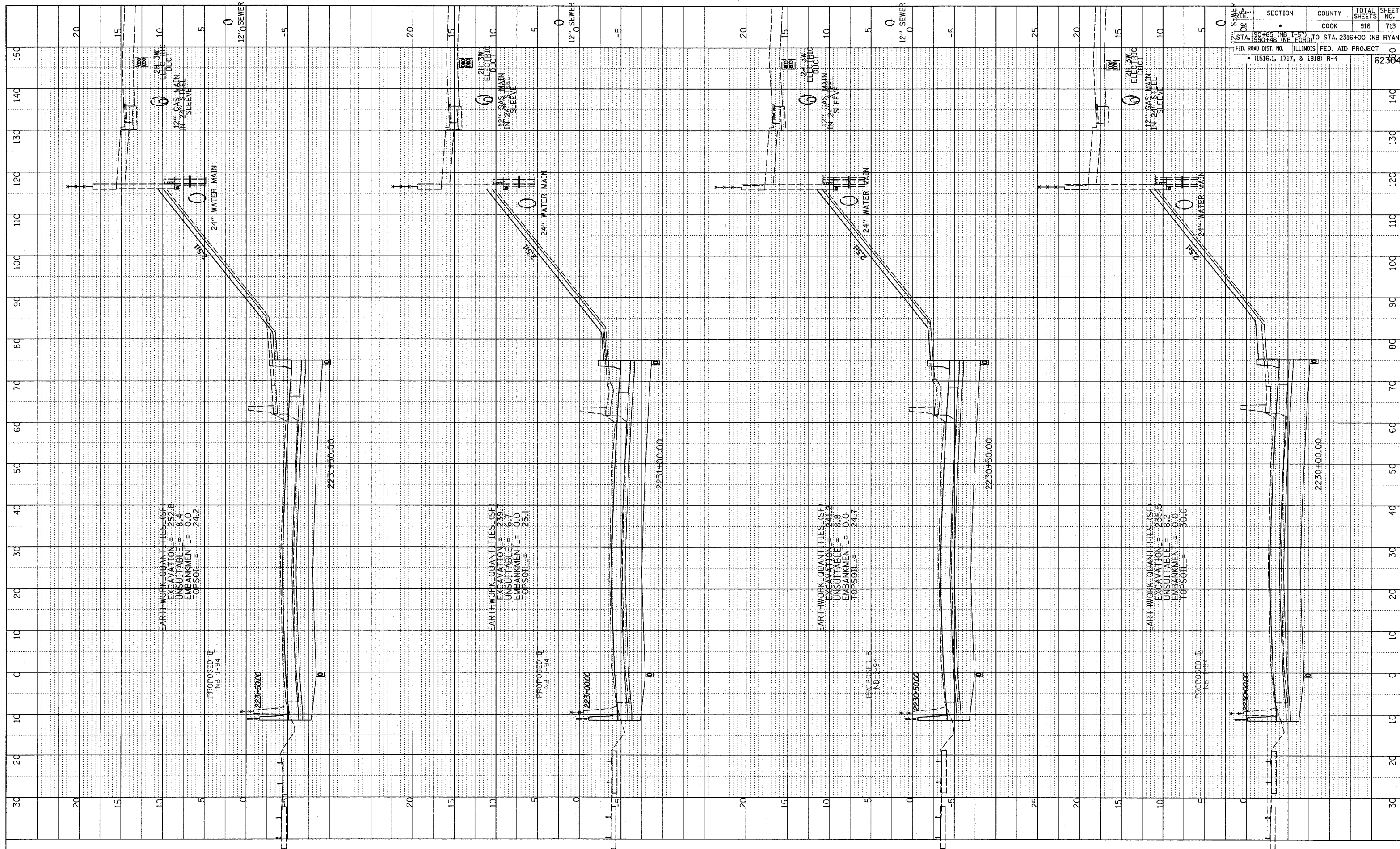

EARTHWORK QUANTITIES (SF)
 EXCAVATION = 252.8
 UNSUITABLE = 8.4
 EMBANKMENT = 0.0
 TOP SOIL = 24.2

EARTHWORK QUANTITIES (SF)
 EXCAVATION = 239.7
 UNSUITABLE = 6.7
 EMBANKMENT = 0.0
 TOP SOIL = 25.1

EARTHWORK QUANTITIES (SF)
 EXCAVATION = 231.2
 UNSUITABLE = 8.8
 EMBANKMENT = 0.0
 TOP SOIL = 24.7

EARTHWORK QUANTITIES (SF)
 EXCAVATION = 235.5
 UNSUITABLE = 8.2
 EMBANKMENT = 0.0
 TOP SOIL = 30.0

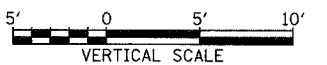

TYLIN INTERNATIONAL

NORTHBOUND I-94 (DAN RYAN EXPWY)
 STA. 2230+00 TO STA. 2231+50

SECTION	COUNTY	TOTAL SHEETS	SHEET NO.
COOK	ILLINOIS	916	713
FED. ROAD DIST. NO. 190+65 (NB I-57) TO STA. 2316+00 (NB RYAN)			
ILLINOIS FED. AID PROJECT			
(1516.1, 1717, & 1818) R-4			
62384			

03/03/2006 04:05:59 PM

PROFILE	SURVEYED	DATE
	GRADES CHECKED	
	BLM NOTED	
	STRUCTURE NOTATIONS CHECKED	
	NO.	

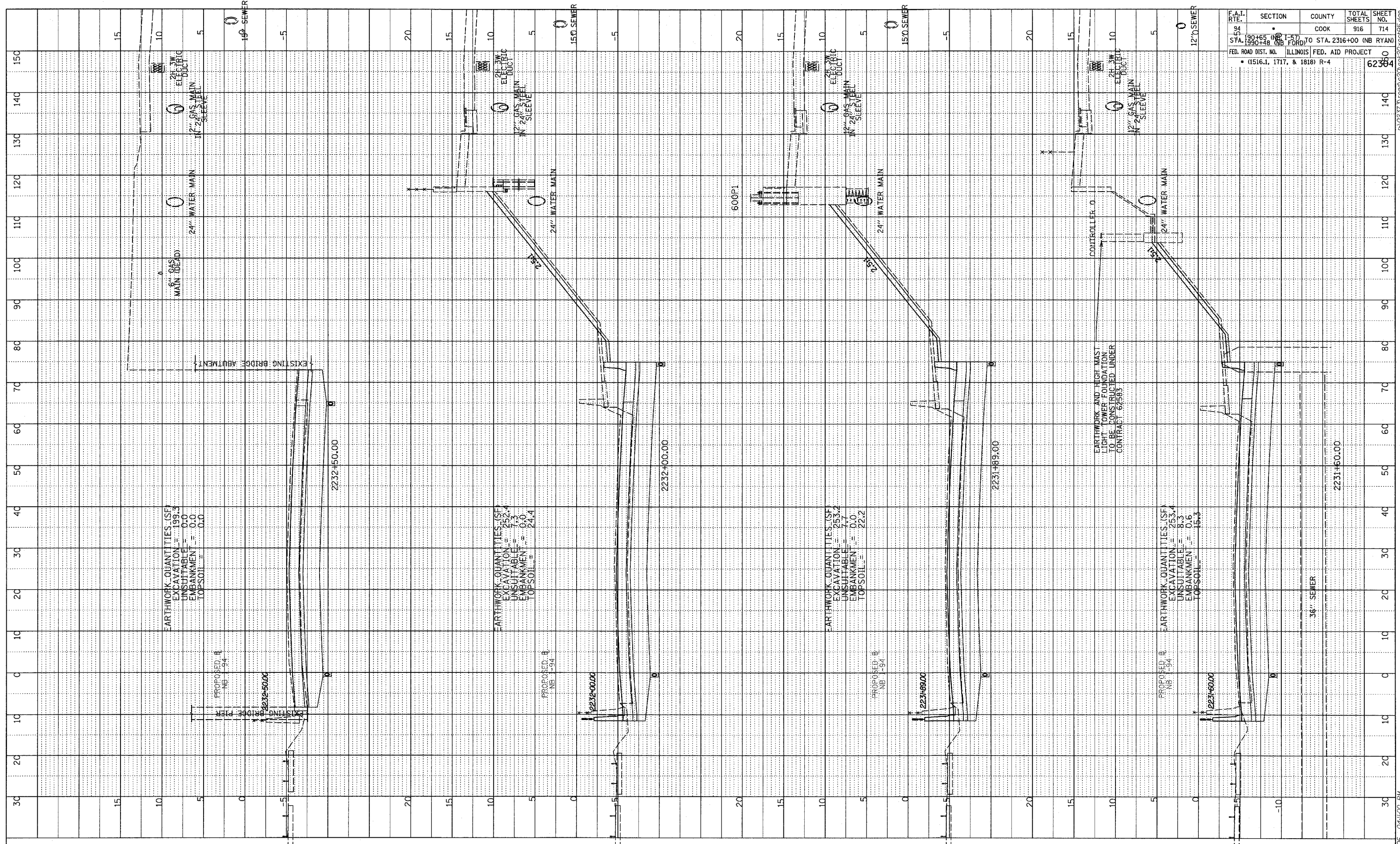

TYLIN INTERNATIONAL



NORTHBOUND I-94 (DAN RYAN EXPWY)
 STA. 2231+60 TO STA. 2232+50

F.A.I. RTE.	SECTION	COUNTY	TOTAL SHEETS	SHEET NO.
54	190+65 (NB I-57) TO STA. 2316+00 (NB RYAN)	COOK	916	714
FED. ROAD DIST. NO. ILLINOIS		FED. AID PROJECT		62364
(1516.1, 1717, & 1818) R-4				

03/03/2006 04:40:00 PM

PROFILE SURVEYED _____ DATE _____
 NOTE BOOK GRADES CHECKED _____
 NO. _____ BY _____
 PRINTING DATE NOTATIONS OK/NO

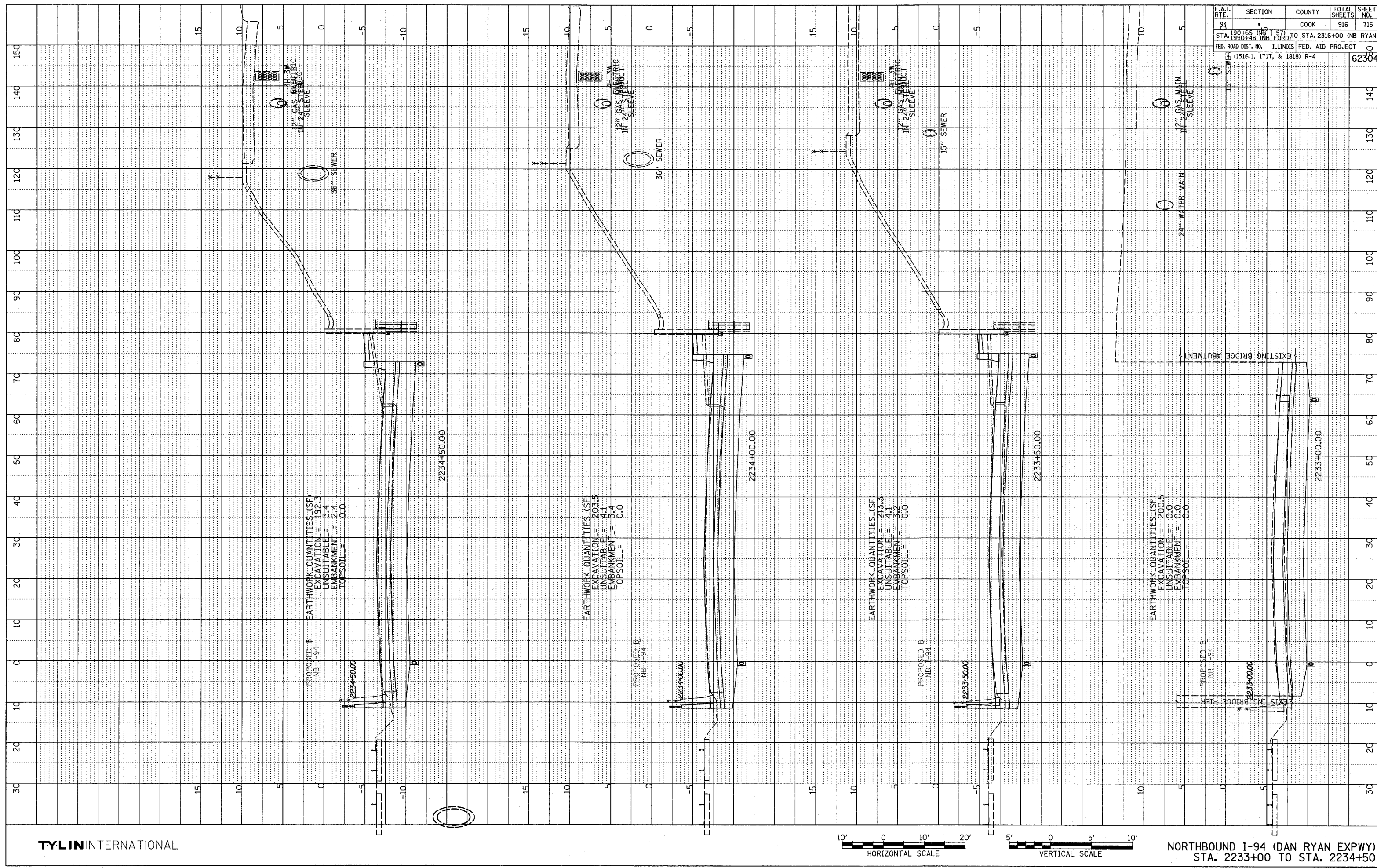

TYLIN INTERNATIONAL

NORTHBOUND I-94 (DAN RYAN EXPWY)
 STA. 2233+00 TO STA. 2234+50

F.A.I. RTE.	SECTION	COUNTY	TOTAL SHEETS	SHEET NO.
84	190+65 (NB I-57) TO STA. 2316+00 (NB RYAN)	COOK	916	715
	STA. 1990+48 (NB FORD) TO STA. 2316+00 (NB RYAN)			
	FED. ROAD DIST. NO. ILLINOIS FED. AID PROJECT			62360
	(1516.1, 1717, & 1818) R-4			

03/03/2006 04:400 PM

DATE	
BY	
PROFILE SURVEYED	
GRADES CHECKED	
NOTE BOOK	
S.M. NO.	
PROJ. NO.	
PROJ. TITLE	

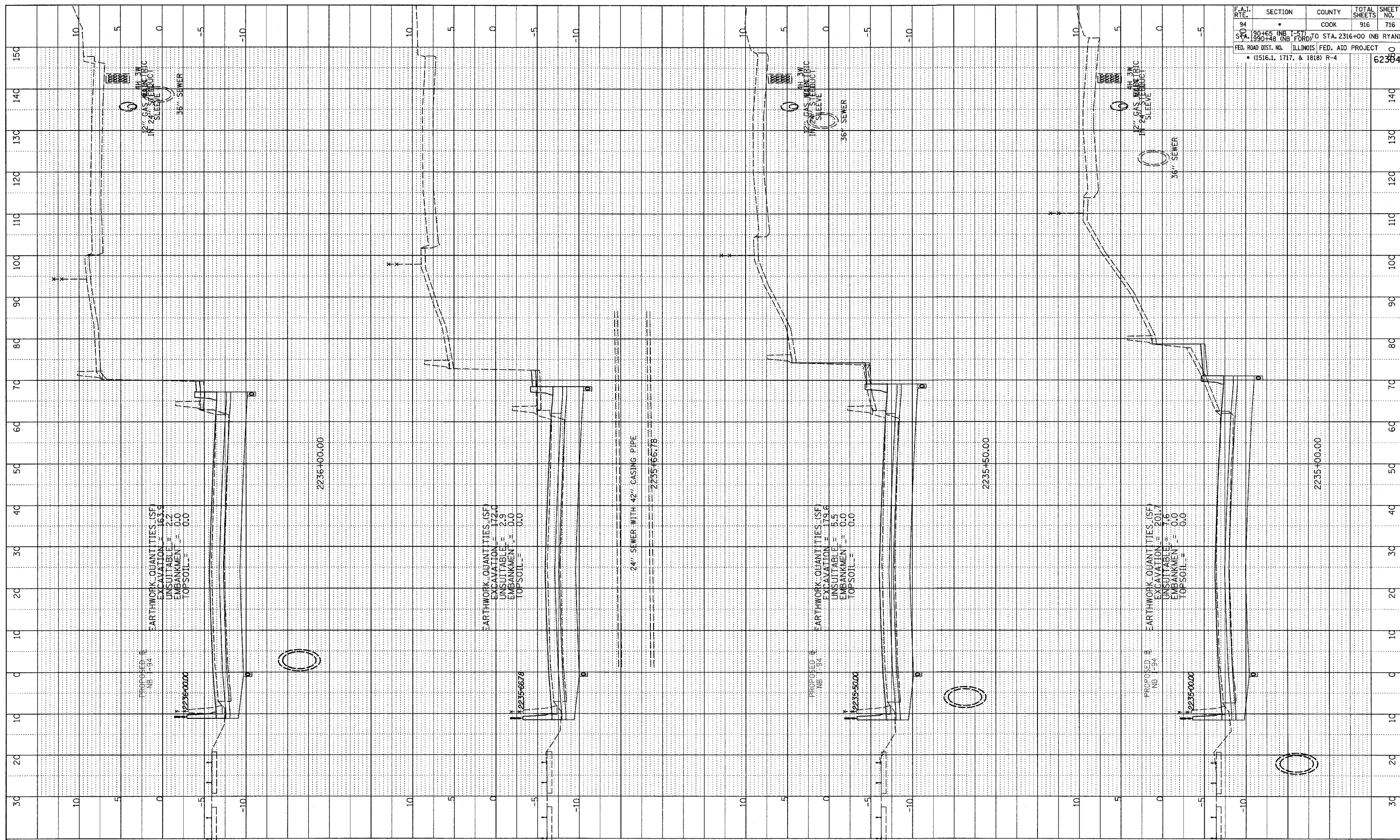

F.A.I. RTE.	SECTION	COUNTY	TOTAL SHEETS	SHEET NO.
94		COOK	916	716
STA. 190+65 (NB I-94) TO STA. 2316+00 (NB RYAN)				
FED. ROAD DIST. NO. ILLINOIS FED. AID PROJECT				
• (1516.1, 1717, & 1818) R-4				

TYLIN INTERNATIONAL

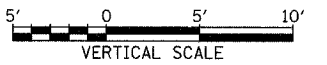
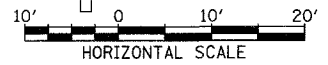

NORTHBOUND I-94 (DAN RYAN EXPWY)
STA. 2235+00 TO STA. 2236+00

03/03/2006 04:40:17 PM

BY	DATE
PROFILE SUBMITTED	
NOTE BOOK NO.	
GRADES CHECKED	
B.M. NOTED	
PLANTING NOTATIONS CHECKED	

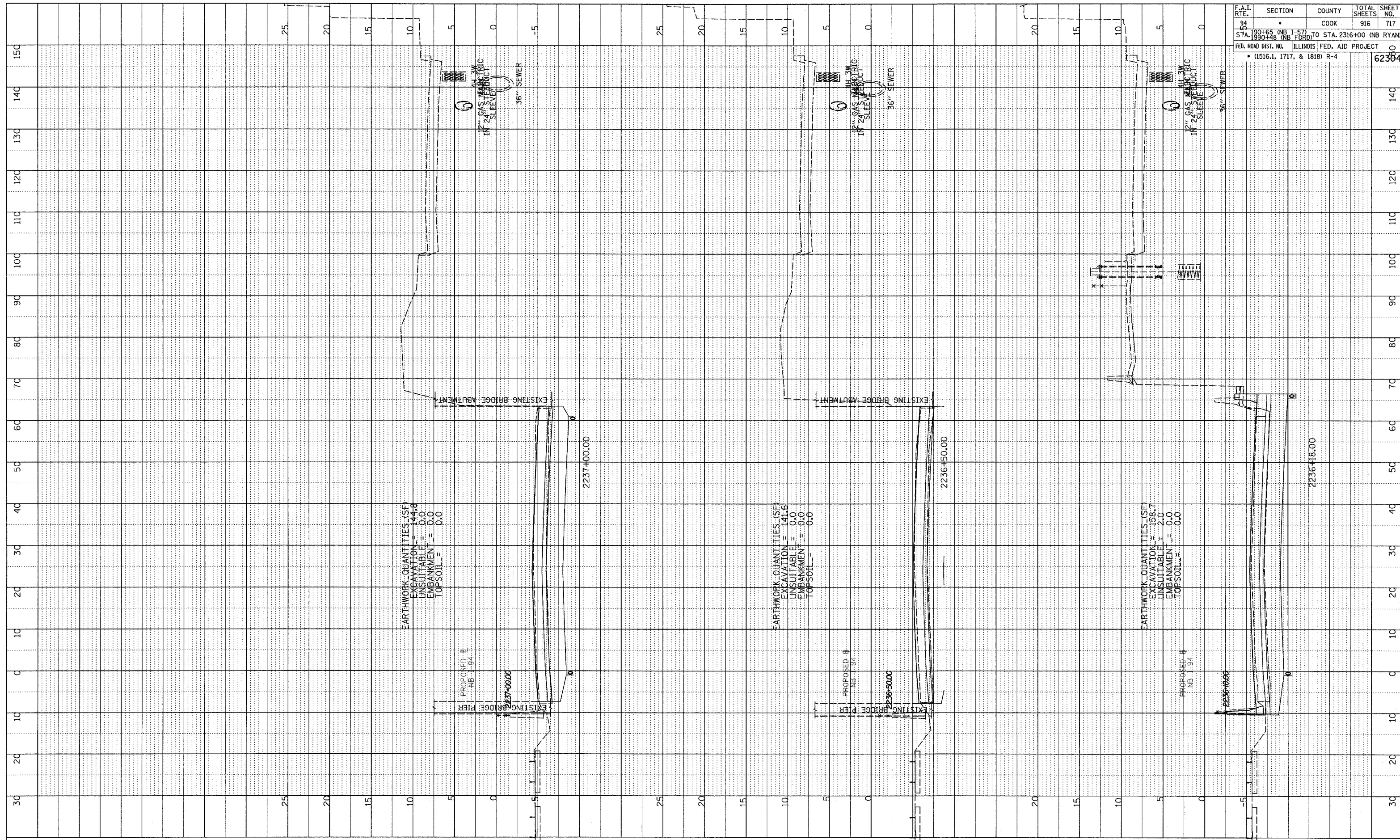

F.A.I. RTE.	SECTION	COUNTY	TOTAL SHEETS	SHEET NO.
94	190+65 (NB I-57) TO STA. 2316+00 (NB RYAN)	COOK	916	717
	STA. 190+48 (NB FORD)			
	FED. ROAD DIST. NO.	ILLINOIS FED. AID PROJECT		
	(1516.1, 1717, & 1818) R-4			62384

TYLIN INTERNATIONAL

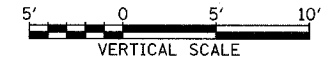
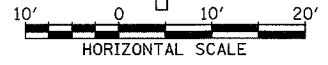

NORTHBOUND I-94 (DAN RYAN EXPWY)
STA. 2236+18 TO STA. 2237+00

03/03/2006 04:40:01 PM

PROFILE	SUPERVIEWED	DATE
NOTE BOOK	GRADES CHECKED	
NO.	S.M. NOTED	
	STATUS DATE	NOTATION CHG#

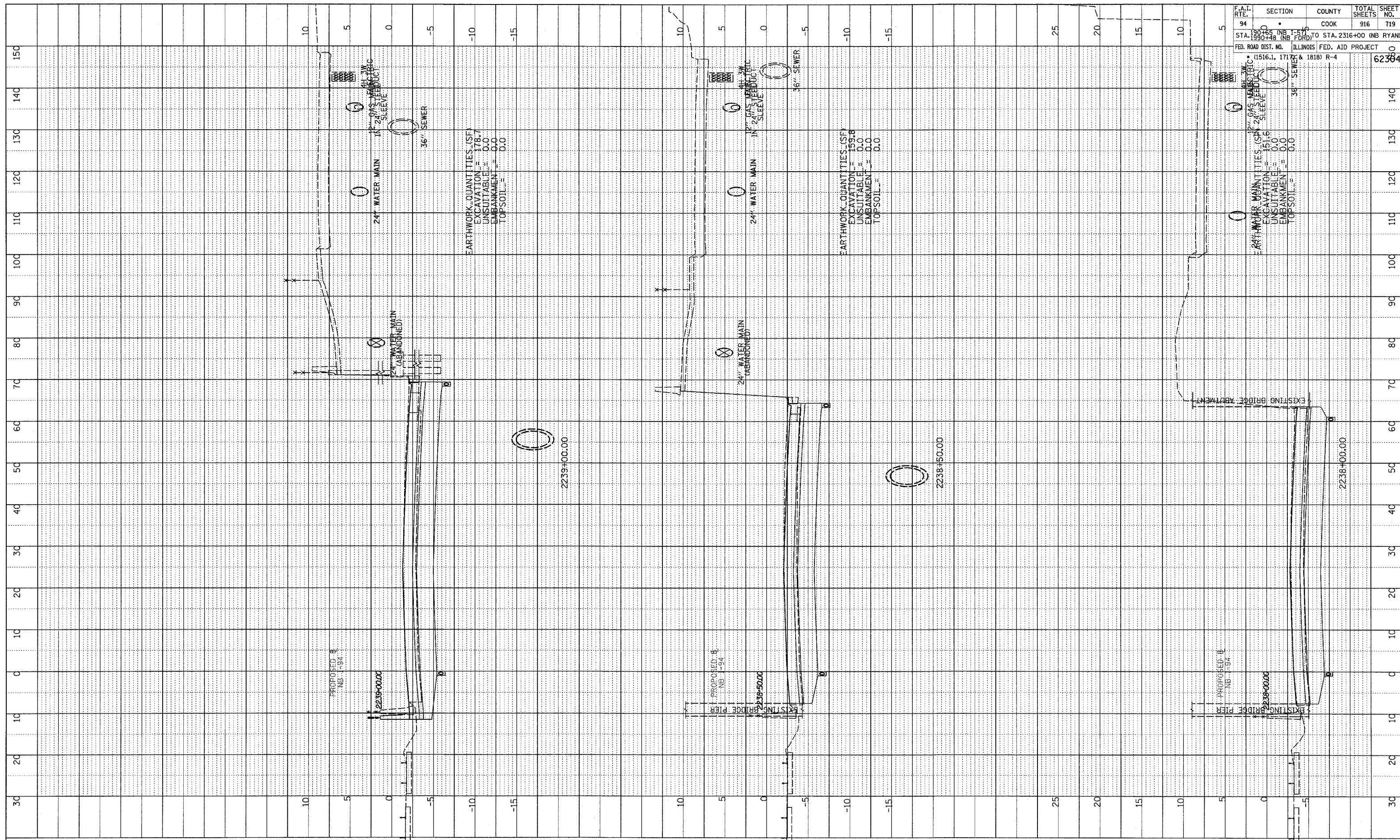

F.A.T. RTE.	SECTION	COUNTY	TOTAL SHEETS	SHEET NO.
94		COOK	916	719
STA. 1990+00 (NB I-94) TO STA. 2316+00 (NB RYAN)				
FED. ROAD DIST. NO. ILLINOIS FED. AID PROJECT				
(1516.1, 1717 & 1818) R-4				
				62384

TYLIN INTERNATIONAL

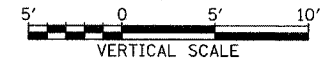

NORTHBOUND I-94 (DAN RYAN EXPWY)
STA. 2238+00 TO STA. 2239+00

03/03/2006 04:04 PM

DATE	BT
BT	
NO.	
PROFILE	SURVEYED
	GRADES CHECKED
	NOTE BOOK
	NO. NOTED
	STRUCTURE NOTATION CHD

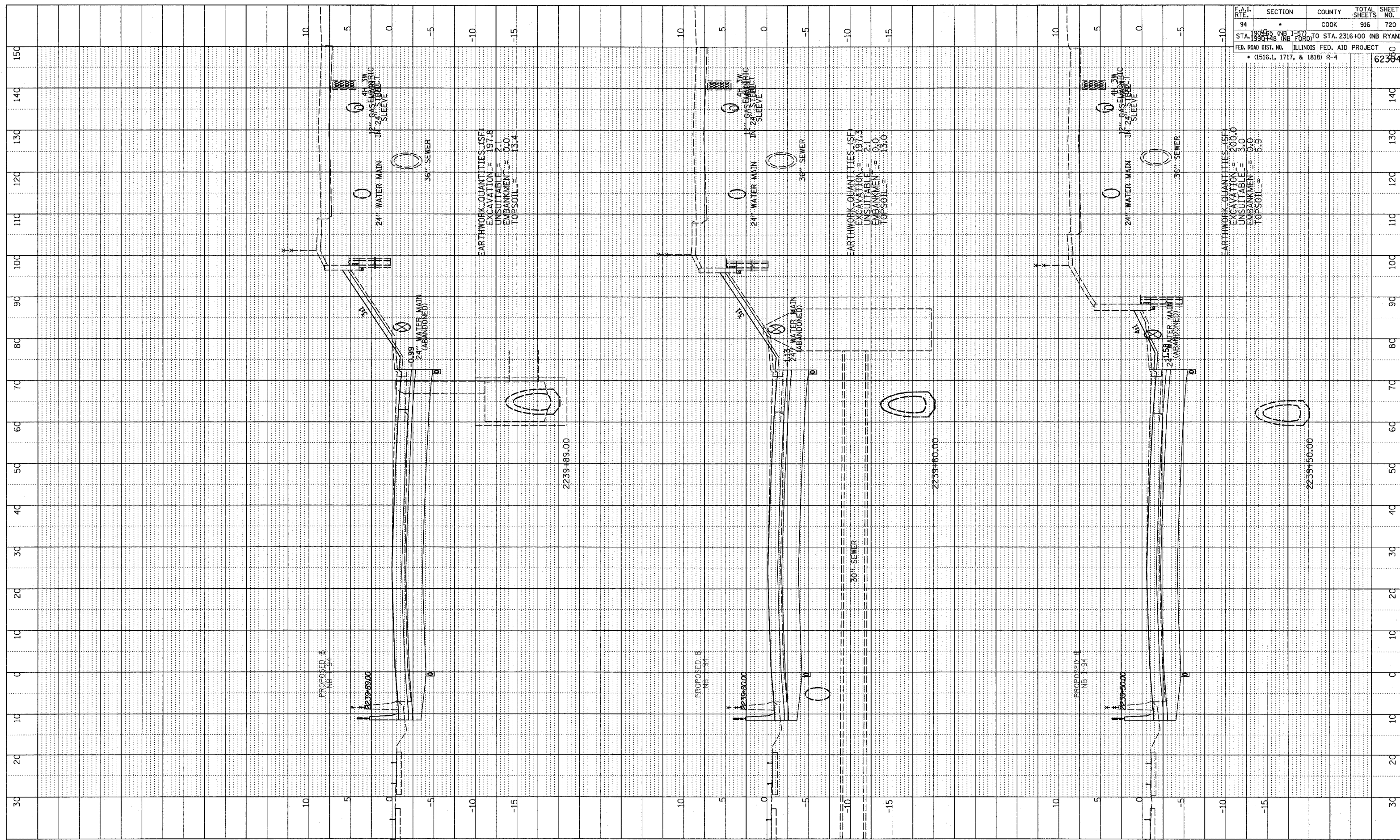

F.A.I. RTE.	SECTION	COUNTY	TOTAL SHEETS	SHEET NO.
94		COOK	916	720
190405 (NB I-57) TO STA. 2316+00 (NB RYAN)				
STA. 1990+48 (NB FORD)				
FED. ROAD DIST. NO. ILLINOIS FED. AID PROJECT				
• (1516.1, 1717, & 1818) R-4				
				62384

TYLIN INTERNATIONAL

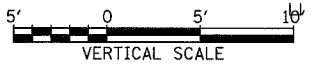

NORTHBOUND I-94 (DAN RYAN EXPWY)
STA. 2239+50 TO STA. 2239+89

03/03/2006 04:40:05 PM

PROFILE SURVEYED	DATE
GRADES CHECKED	BY
DATE NOTED	
STRUCTURE NOTATIONS CHECKED	
NO.	

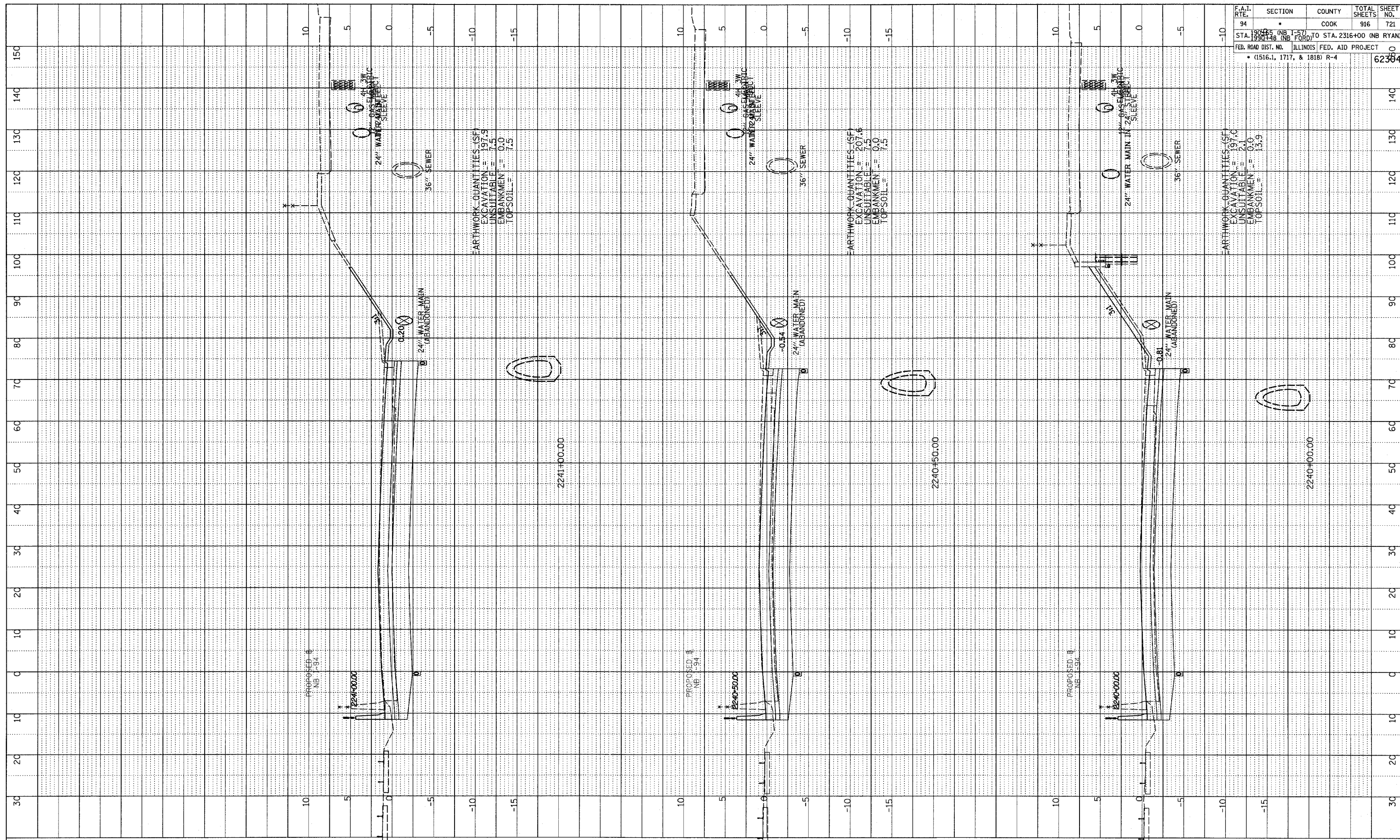

F.A.I. RTE.	SECTION	COUNTY	TOTAL SHEETS	SHEET NO.
94	190445 (NB I-57) TO STA. 2316+00 (NB RYAN)	COOK	916	721
STA. 190448 (NB I-57) TO STA. 2316+00 (NB RYAN)				
FED. ROAD DIST. NO. ILLINOIS FED. AID PROJECT				
• (1516.1, 1717, & 1818) R-4				
				62384

TYLIN INTERNATIONAL

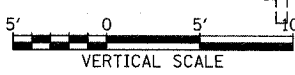
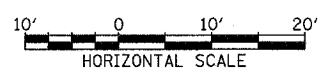

NORTHBOUND I-94 (DAN RYAN EXPWY)
STA. 2240+00 TO STA. 2241+00

03/03/2006 04:05 PM

PROFILE
 SURVEYED _____
 PLOTTED _____
 NOTE BOOK _____
 STRUCTURE NOTATIONS CIRCD
 NO. _____
 BY _____
 DATE _____

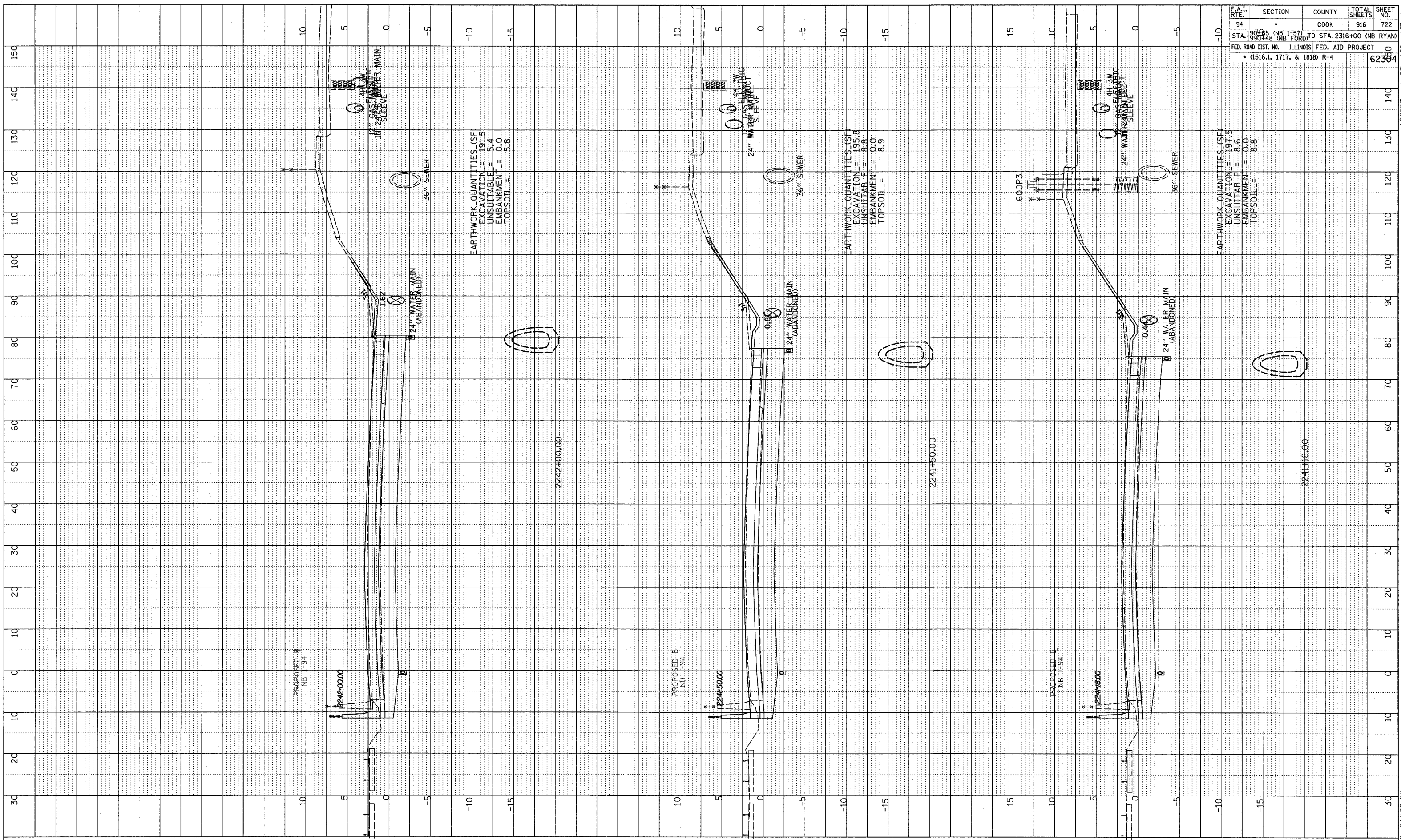

F.A.I. RTE.	SECTION	COUNTY	TOTAL SHEETS	SHEET NO.
94	•	COOK	916	722

STA. 1904+05 (NB I-57) TO STA. 2316+00 (NB RYAN)
 STA. 1901+48 (NB FORD) TO STA. 2316+00 (NB RYAN)
 FED. ROAD DIST. NO. ILLINOIS FED. AID PROJECT
 • (1516.1, 1717, & 1818) R-4

TYLIN INTERNATIONAL

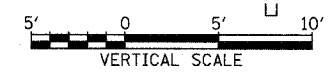
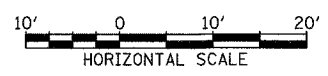

NORTHBOUND I-94 (DAN RYAN EXPWY)
 STA. 2241+18 TO STA. 2242+00

03/03/2006 04:40:05 PM P:\0231\3\9000\c20\pk20\ss1817c.dgn

PROFILE	SURVEYED	DATE
NOTE BOOK	GRADES CHECKED	
NO.	E.M. NOTED	
	STRUCTURE NOTATIONS CHECKED	

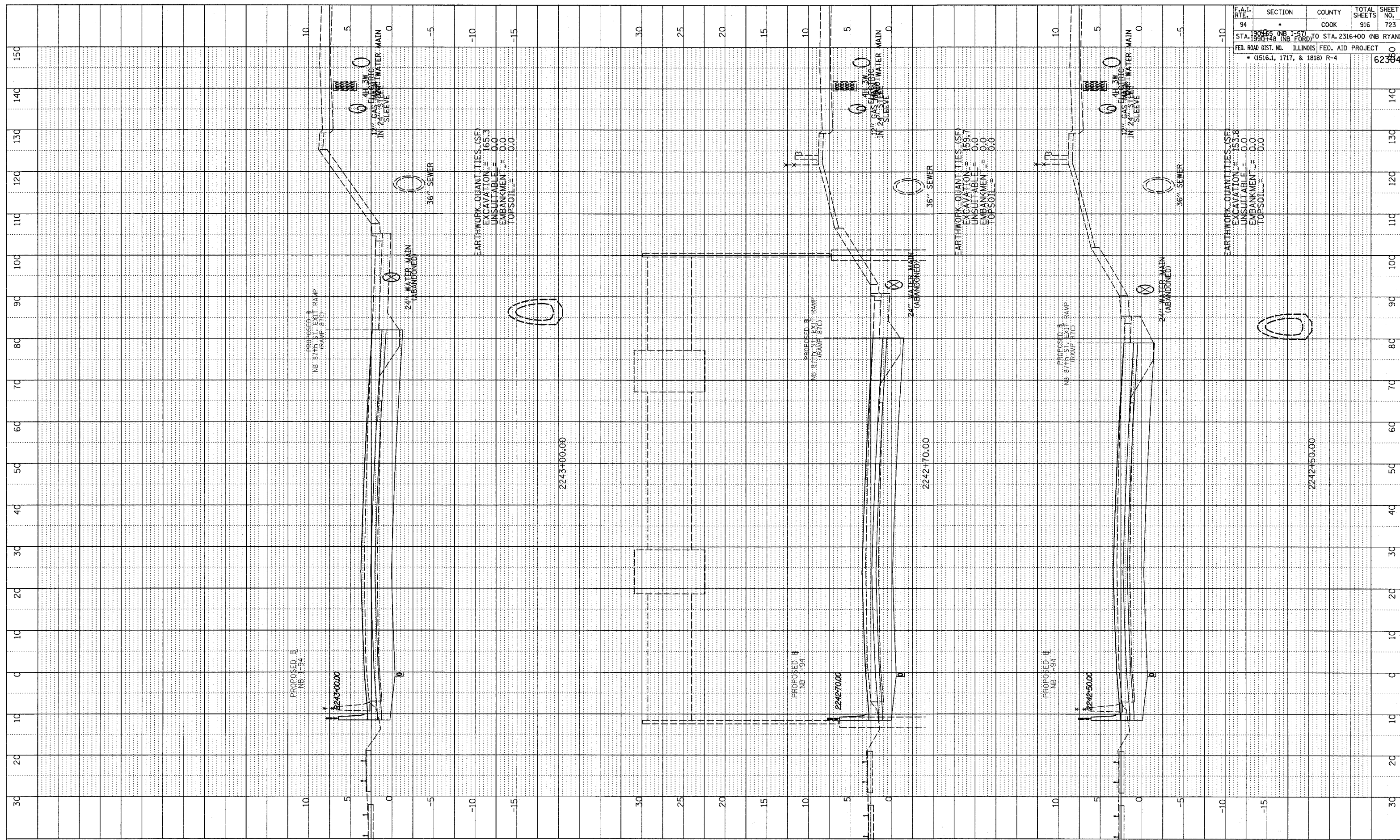

F.A.T. RTE.	SECTION	COUNTY	TOTAL SHEETS	SHEET NO.
94		COOK	916	723
190000 (NB I-57) TO STA. 2316+00 (NB RYAN)				
STA. 199+00 (NB FORD)				
FED. ROAD DIST. NO. ILLINOIS FED. AID PROJECT				
• (1516.1, 1717, & 1818) R-4				
				62394

TYLIN INTERNATIONAL

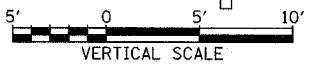
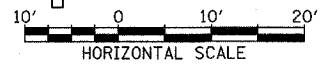

NORTHBOUND I-94 (DAN RYAN EXPWY)
STA. 2242+50 TO STA. 2243+00

03/03/2006 04:46 PM

PROFILE SURVEYED
 PLOTTED
 NOTE BOOK
 NO. _____
 STRUCTURE NOTATION CHWD
 BY _____ DATE _____

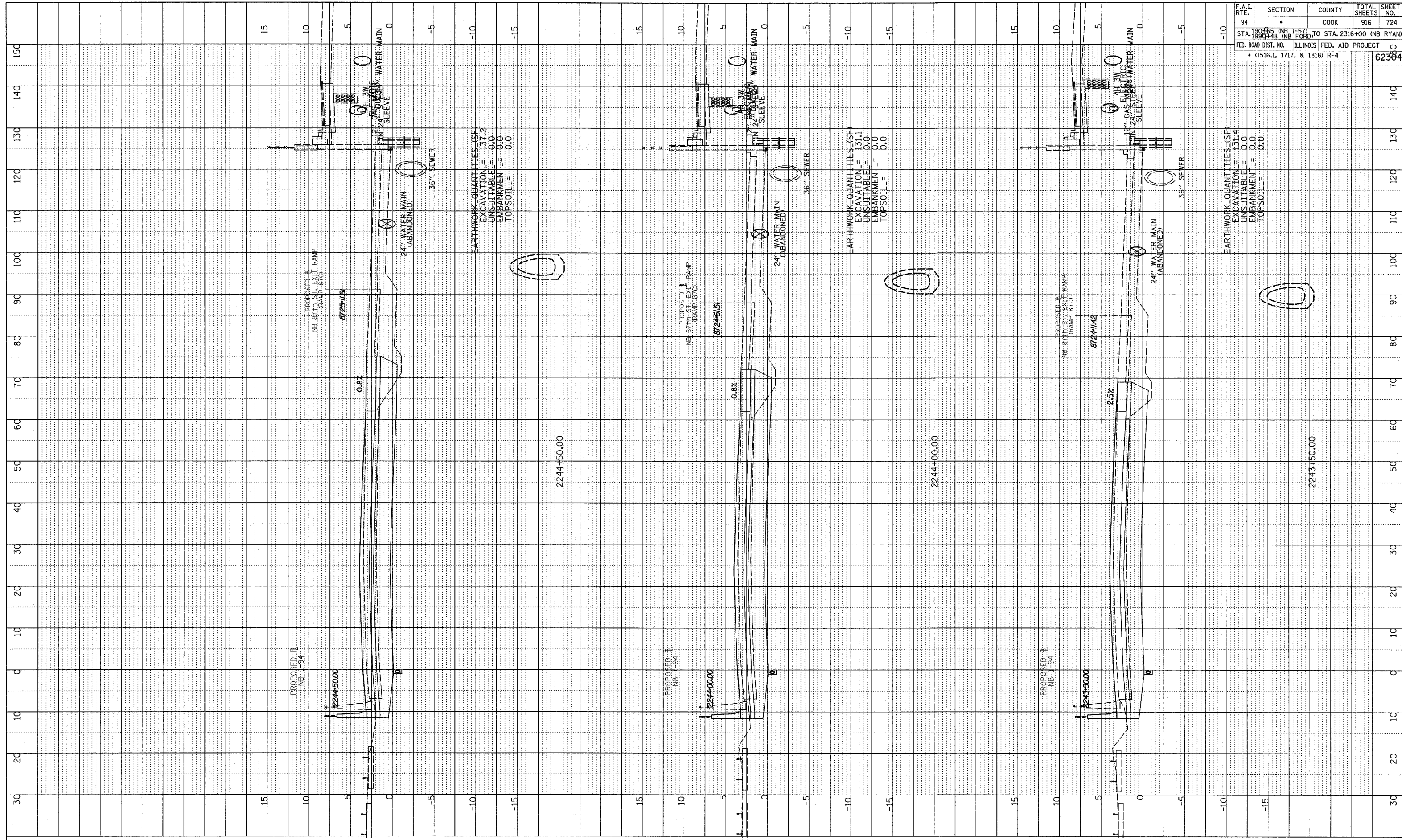

F.A.I. RTE.	SECTION	COUNTY	TOTAL SHEETS	SHEET NO.
94	*	COOK	916	724
STA. 1901+48 (NB FORD) TO STA. 2316+00 (NB RYAN) FED. ROAD DIST. NO. ILLINOIS FED. AID PROJECT • (1516.1, 1717, & 1818) R-4				

03/07/2006 04:40:06 PM P:\02313\000\020\DK202\ssr87c.dgn 62384

TYLIN INTERNATIONAL

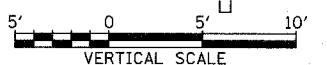

NORTHBOUND I-94 (DAN RYAN EXPWY)
 STA. 2243+50 TO STA. 2244+50

PROFILE	REVISED	DATE
NOTE BOOK	PLOTTED	
NO.	BY	
	CHECKED	
	DATE	
	NO.	
	DATE	
	BY	
	DATE	

F.A.I. RTE.	SECTION	COUNTY	TOTAL SHEETS	SHEET NO.
94		COOK	916	725
STA. 1900+00 TO STA. 2316+00 (NB RYAN)				
FED. ROAD DIST. NO. ILLINOIS FED. AID PROJECT				
• (1516.1, 1717, & 1818) R-4				

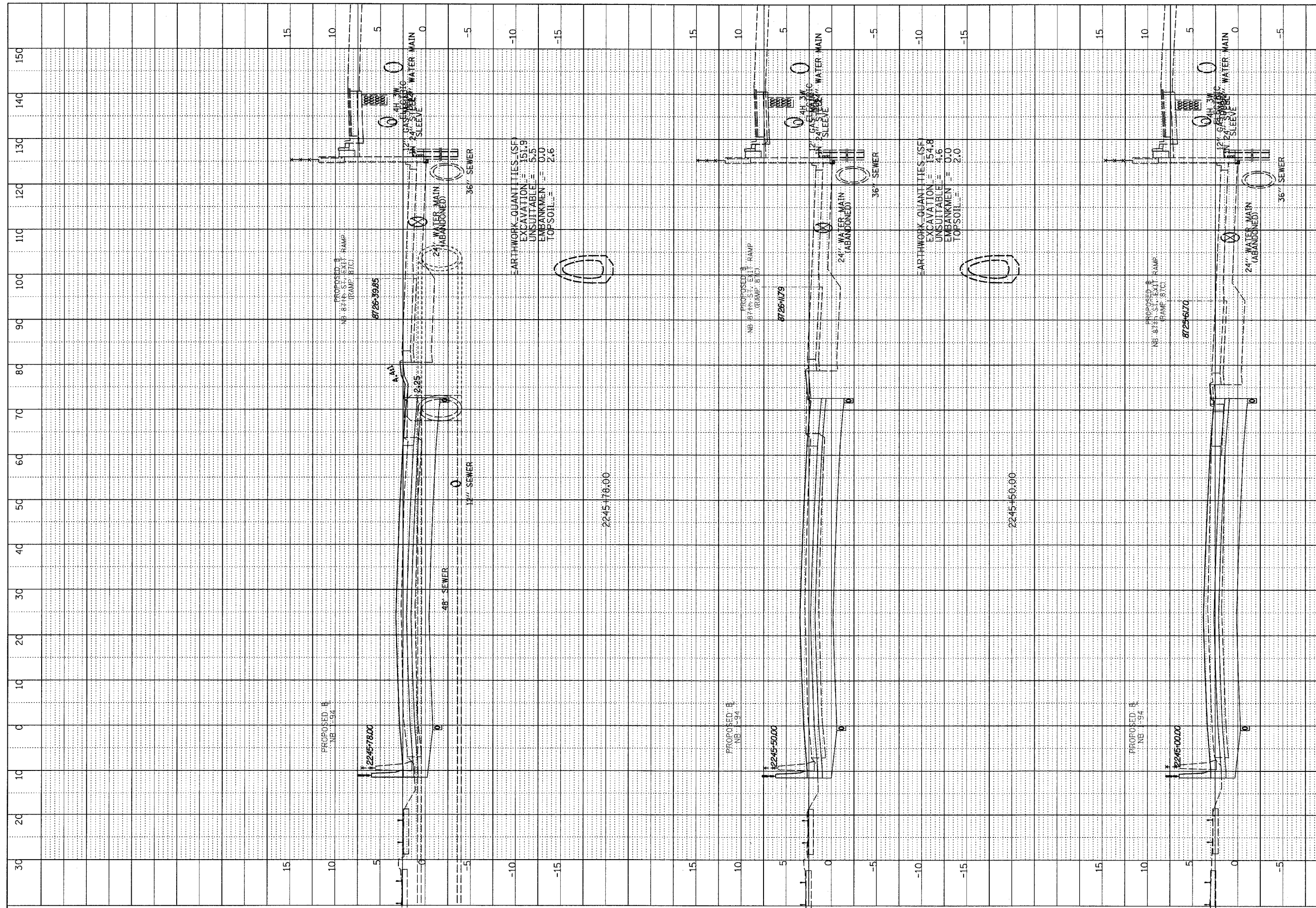

F.A.I. RTE.	SECTION	COUNTY	TOTAL SHEETS	SHEET NO.
94		COOK	916	725
STA. 1900+00 TO STA. 2316+00 (NB RYAN)				
FED. ROAD DIST. NO. ILLINOIS FED. AID PROJECT				
• (1516.1, 1717, & 1818) R-4				

TYLIN INTERNATIONAL

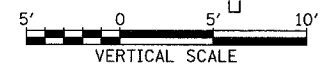

NORTHBOUND I-94 (DAN RYAN EXPWY)
STA. 2245+00 TO STA. 2245+78

DATE \$ TIME \$

PROFILE
 DATE
 BT
 REVISIONS
 NO. DATE
 1. APPROVED
 2. PLOTTED
 3. CHECKED
 4. DATE NOTED
 5. STRUCTURE NOTATIONS CHECKED

F.A.I. RTE.	SECTION	COUNTY	TOTAL SHEETS	SHEET NO.
94	•	COOK	916	726
STA. 190+65 (NB I-57) TO STA. 2316+00 (NB RYAN)	(NB FORD)			
FED. ROAD DIST. NO. ILLINOIS FED. AID PROJECT				62384
• (1516.1, 1717, & 1818) R-4				

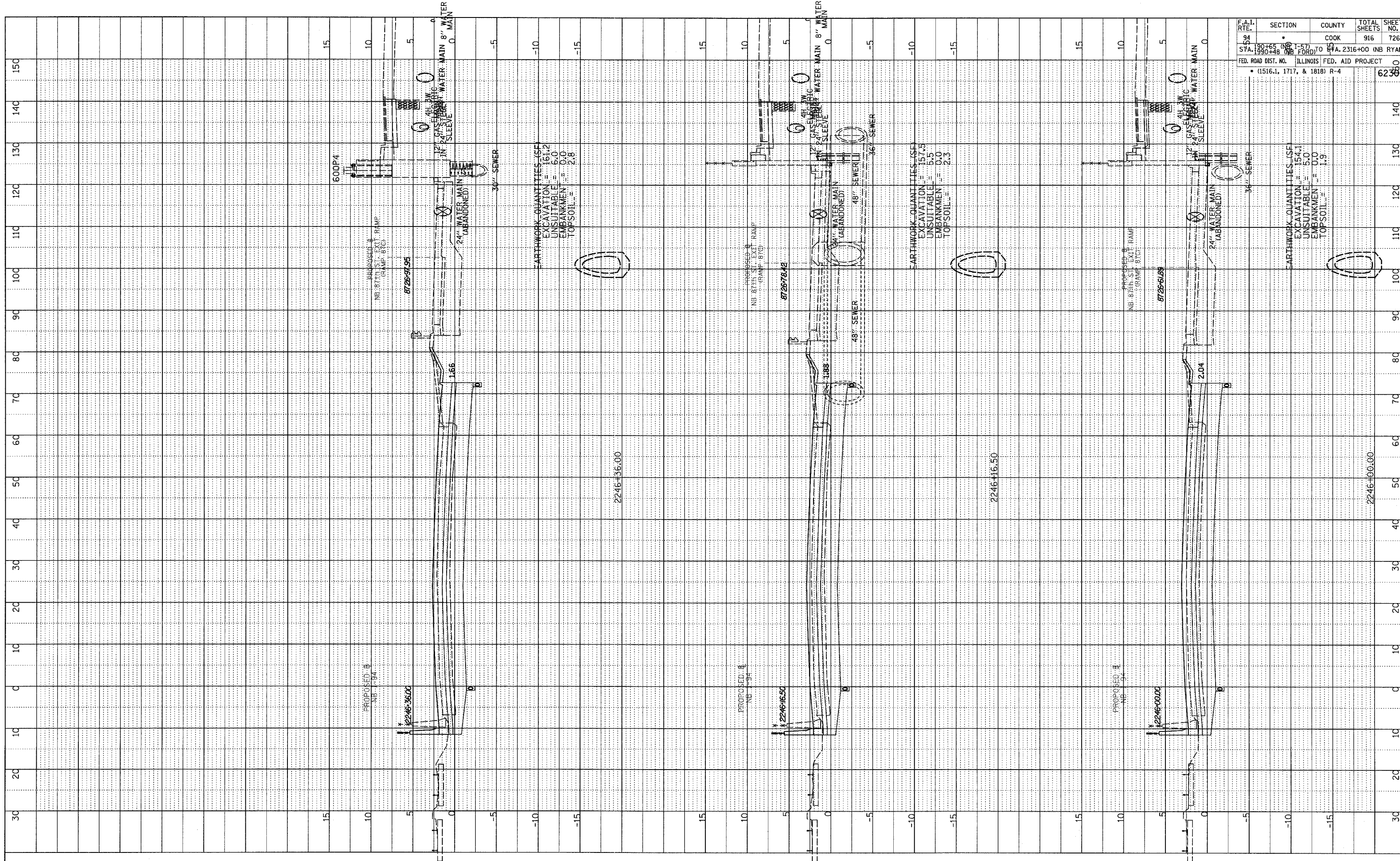

TYLIN INTERNATIONAL



NORTHBOUND I-94 (DAN RYAN EXPWY)
 STA. 2246+00 TO STA. 2246+36

DATE \$ TIME \$

PROFILE	SURVEYED	DATE
	GRADES CHECKED	
	BY	
	NO. 1	
	NO. 2	
	NO. 3	
	NO. 4	
	NO. 5	
	NO. 6	
	NO. 7	
	NO. 8	
	NO. 9	
	NO. 10	
	NO. 11	
	NO. 12	
	NO. 13	
	NO. 14	
	NO. 15	
	NO. 16	
	NO. 17	
	NO. 18	
	NO. 19	
	NO. 20	
	NO. 21	
	NO. 22	
	NO. 23	
	NO. 24	
	NO. 25	
	NO. 26	
	NO. 27	
	NO. 28	
	NO. 29	
	NO. 30	
	NO. 31	
	NO. 32	
	NO. 33	
	NO. 34	
	NO. 35	
	NO. 36	
	NO. 37	
	NO. 38	
	NO. 39	
	NO. 40	
	NO. 41	
	NO. 42	
	NO. 43	
	NO. 44	
	NO. 45	
	NO. 46	
	NO. 47	
	NO. 48	
	NO. 49	
	NO. 50	
	NO. 51	
	NO. 52	
	NO. 53	
	NO. 54	
	NO. 55	
	NO. 56	
	NO. 57	
	NO. 58	
	NO. 59	
	NO. 60	
	NO. 61	
	NO. 62	
	NO. 63	
	NO. 64	
	NO. 65	
	NO. 66	
	NO. 67	
	NO. 68	
	NO. 69	
	NO. 70	
	NO. 71	
	NO. 72	
	NO. 73	
	NO. 74	
	NO. 75	
	NO. 76	
	NO. 77	
	NO. 78	
	NO. 79	
	NO. 80	
	NO. 81	
	NO. 82	
	NO. 83	
	NO. 84	
	NO. 85	
	NO. 86	
	NO. 87	
	NO. 88	
	NO. 89	
	NO. 90	
	NO. 91	
	NO. 92	
	NO. 93	
	NO. 94	
	NO. 95	
	NO. 96	
	NO. 97	
	NO. 98	
	NO. 99	
	NO. 100	
	NO. 101	
	NO. 102	
	NO. 103	
	NO. 104	
	NO. 105	
	NO. 106	
	NO. 107	
	NO. 108	
	NO. 109	
	NO. 110	
	NO. 111	
	NO. 112	
	NO. 113	
	NO. 114	
	NO. 115	
	NO. 116	
	NO. 117	
	NO. 118	
	NO. 119	
	NO. 120	
	NO. 121	
	NO. 122	
	NO. 123	
	NO. 124	
	NO. 125	
	NO. 126	
	NO. 127	
	NO. 128	
	NO. 129	
	NO. 130	
	NO. 131	
	NO. 132	
	NO. 133	
	NO. 134	
	NO. 135	
	NO. 136	
	NO. 137	
	NO. 138	
	NO. 139	
	NO. 140	
	NO. 141	
	NO. 142	
	NO. 143	
	NO. 144	
	NO. 145	
	NO. 146	
	NO. 147	
	NO. 148	
	NO. 149	
	NO. 150	

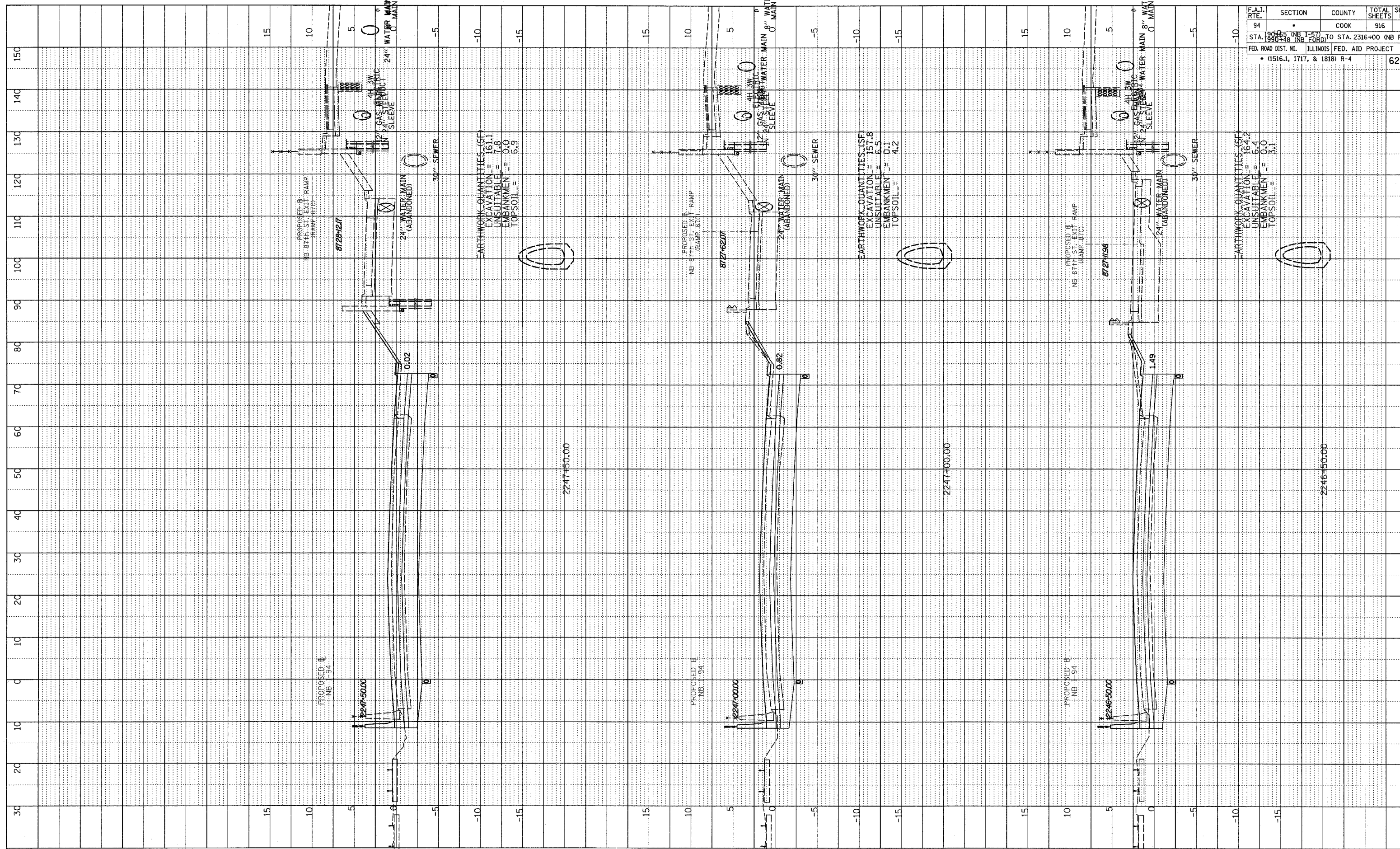

F.A.T. RTE.	SECTION	COUNTY	TOTAL SHEETS	SHEET NO.
94		COOK	916	727
STA. 1991+50 (NB I-57) TO STA. 2316+00 (NB RYAN)				
FED. ROAD DIST. NO.	ILLINOIS	FED. AID PROJECT		
	(1516.1, 1717, & 1818) R-4			

TYLIN INTERNATIONAL

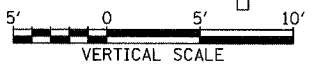
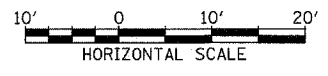

NORTHBOUND I-94 (DAN RYAN EXPWY)
STA. 2246+50 TO STA. 2247+50

03/03/2006 04:40:06 PM

PROFILE SURVEYED _____ DATE _____
 GRADES CHECKED _____
 NOTE BOOK NO. _____
 SURVEYOR'S NAME _____
 NO. _____

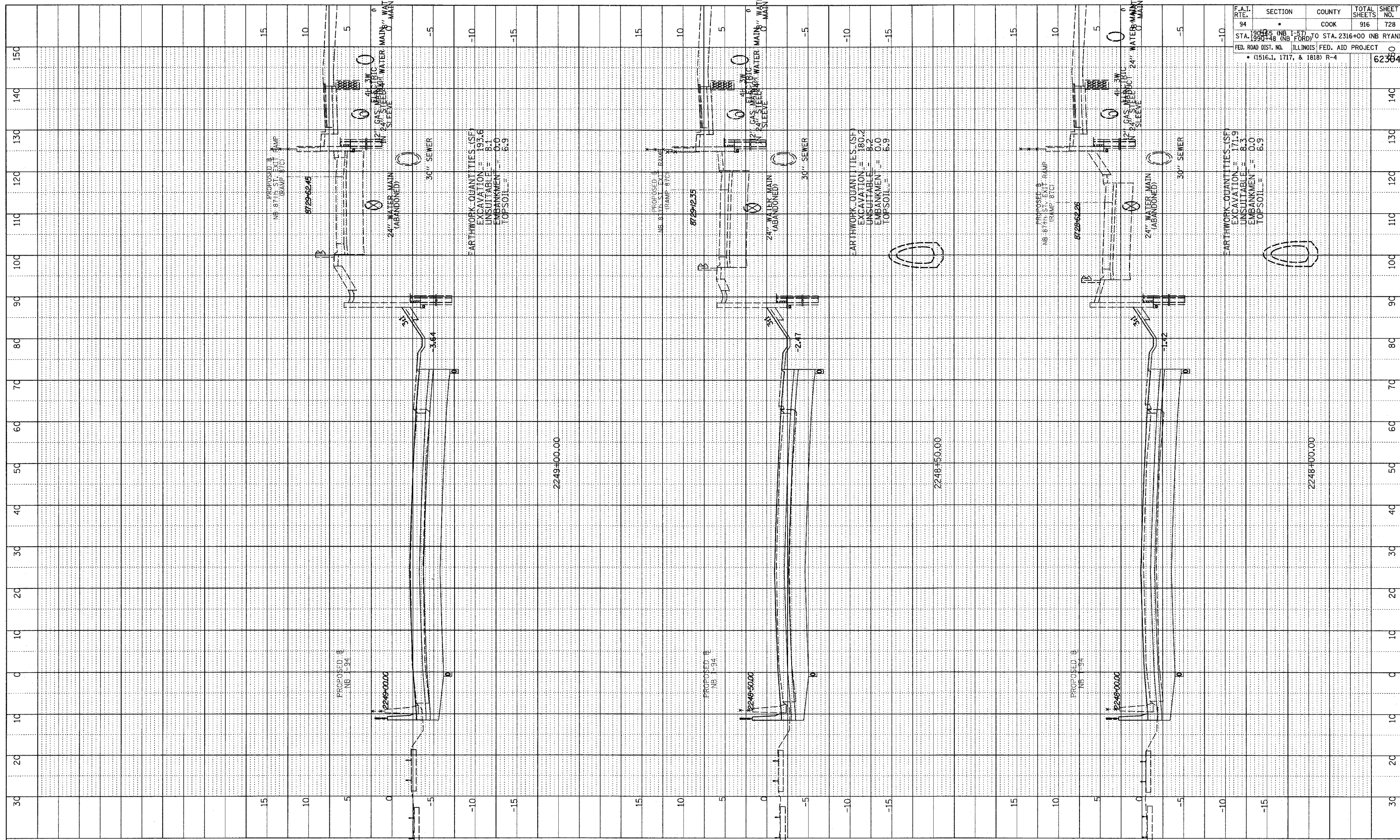

F.A.I. RTE.	SECTION	COUNTY	TOTAL SHEETS	SHEET NO.
94	•	COOK	916	728

STA. 190+00 (NB I-57) TO STA. 2316+00 (NB RYAN)
 STA. 199+48 (NB FORD) TO STA. 2316+00 (NB RYAN)
 FED. ROAD DIST. NO. ILLINOIS FED. AID PROJECT
 • (1516.1, 1717, & 1818) R-4

TYLIN INTERNATIONAL

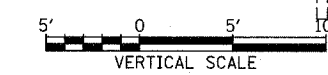
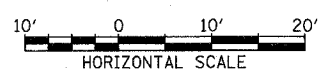

NORTHBOUND I-94 (DAN RYAN EXPWY)
 STA. 2248+00 TO STA. 2249+00

03/03/2006 04:40:08 PM

PROFILE SURVEYED
 PLOTTED
 NOTE BOOK GRADES CHECKED
 NO. _____ STRUCTURE NOTATIONS OK'D

BY _____
 DATE _____

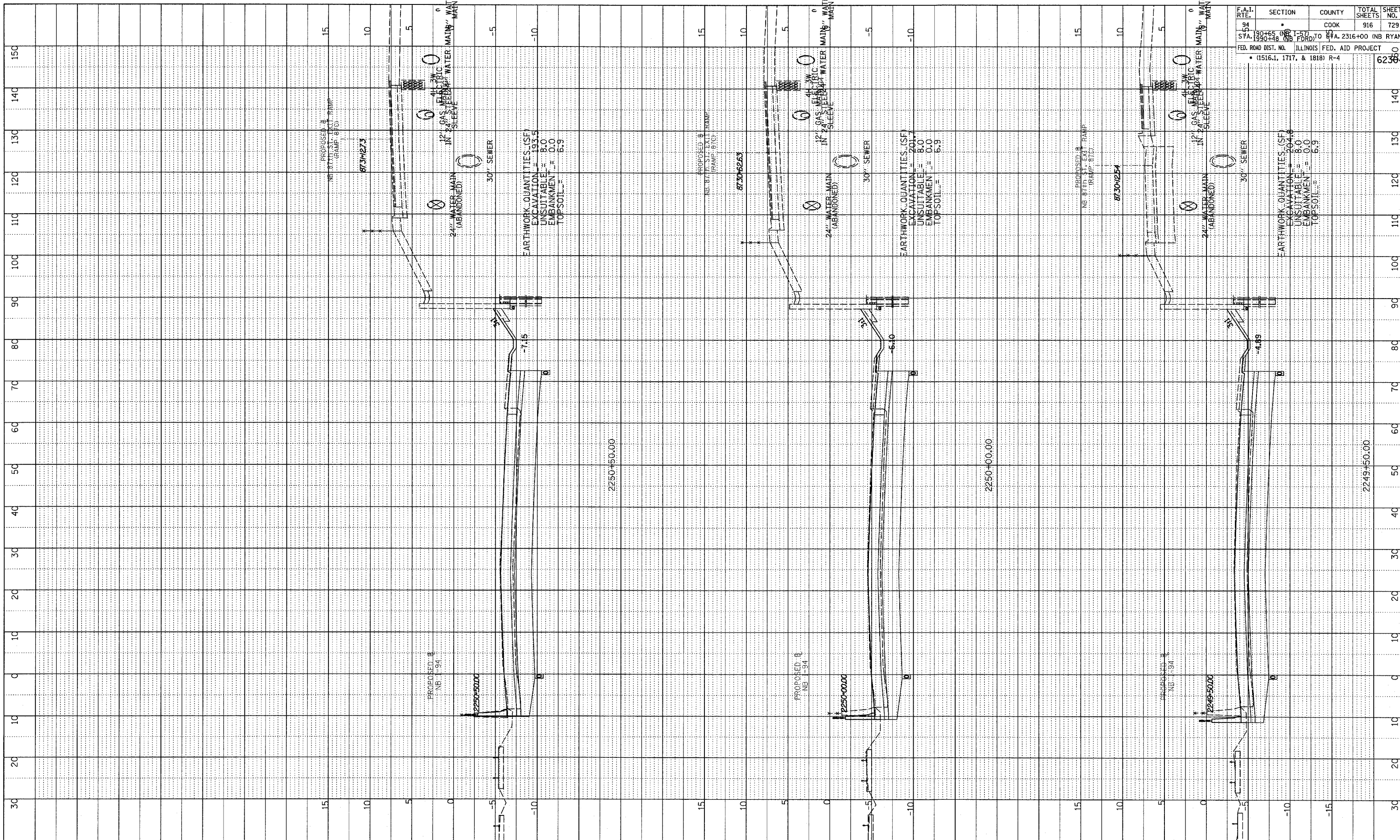

F.A.I. RTE.	SECTION	COUNTY	TOTAL SHEETS	SHEET NO.
94	1-57	COOK	916	729
STA. 199+55 TO 200+00	1-57	FORD	2316+00	(NB RYAN)
FED. ROAD DIST. NO. ILLINOIS FED. AID PROJECT				
• (1516.1, 1717, & 1818) R-4				

TYLIN INTERNATIONAL

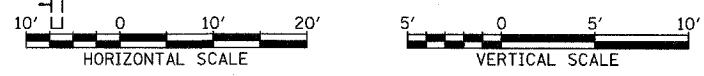

NORTHBOUND I-94 (DAN RYAN EXPWY)
 STA. 2249+50 TO STA. 2250+50

03/03/2006 04:14:09 PM R:\0231\3\road\220\pk20\ss\B1.cad

PROFILE	REVIEWED	DATE
NOTE BOOK	CHECKED	
NO.	BLM NOTED	
	STRUCTURE	NOTATIONS
	CRAD	

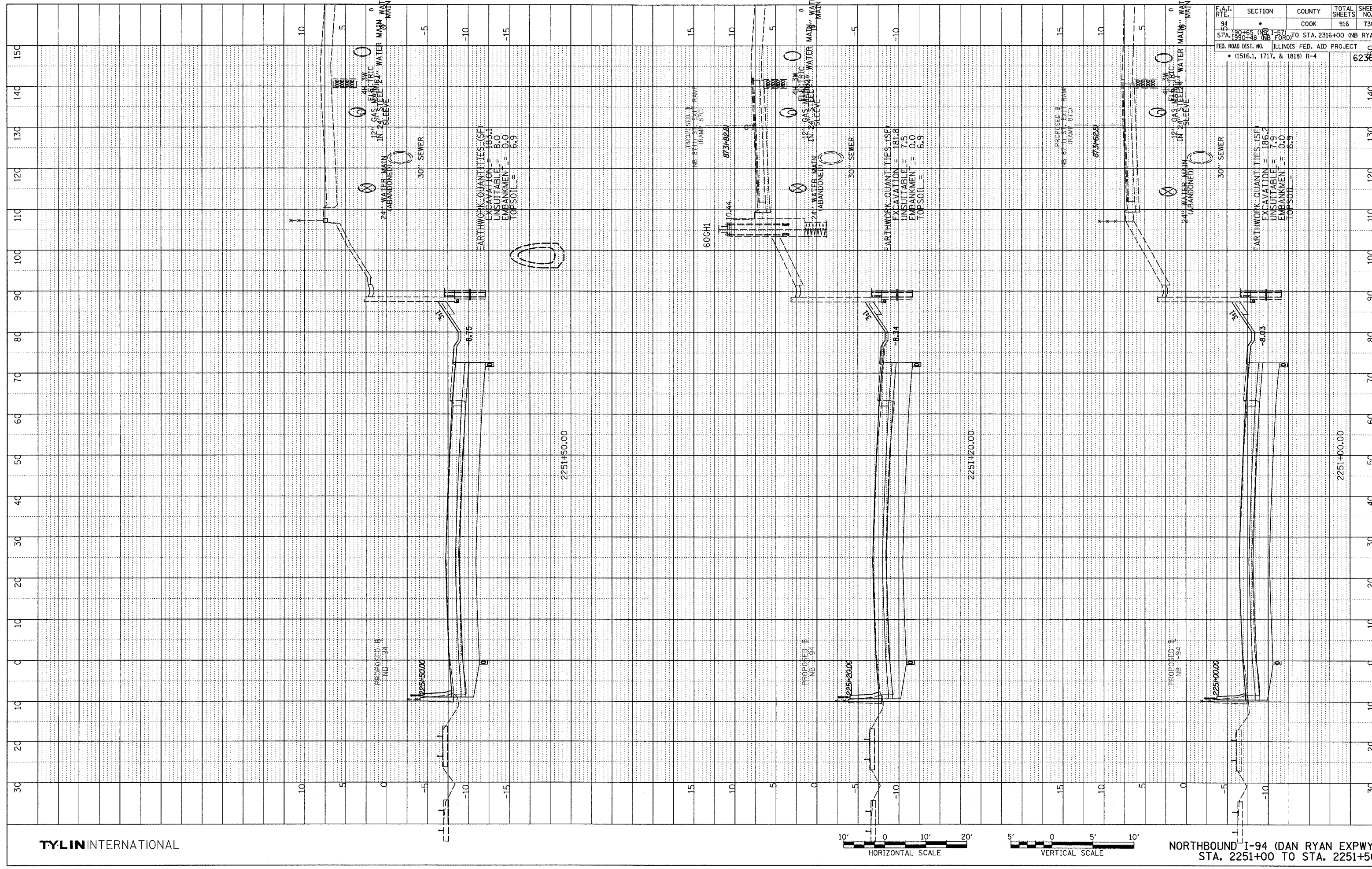

F.A.I. RTE.	SECTION	COUNTY	TOTAL SHEETS	SHEET NO.
94	•	COOK	916	730
STA. 190+45 (NB I-94) TO STA. 2316+00 (NB RYAN)		ILLINOIS FED. AID PROJECT		
FED. ROAD DIST. NO. • (1516.1, 1717, & 1818) R-4		62384		

TYLIN INTERNATIONAL

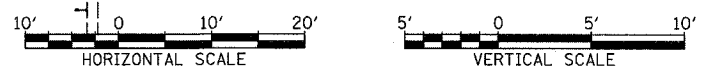

NORTHBOUND I-94 (DAN RYAN EXPWY)
STA. 2251+00 TO STA. 2251+50

03/03/2006 04:48:59 PM

PROFILE SUBMITTED BY DATE
 PLOTTED BY
 GRADES CHECKED BY
 STRUCTURE NOTATIONS CHD
 NO.

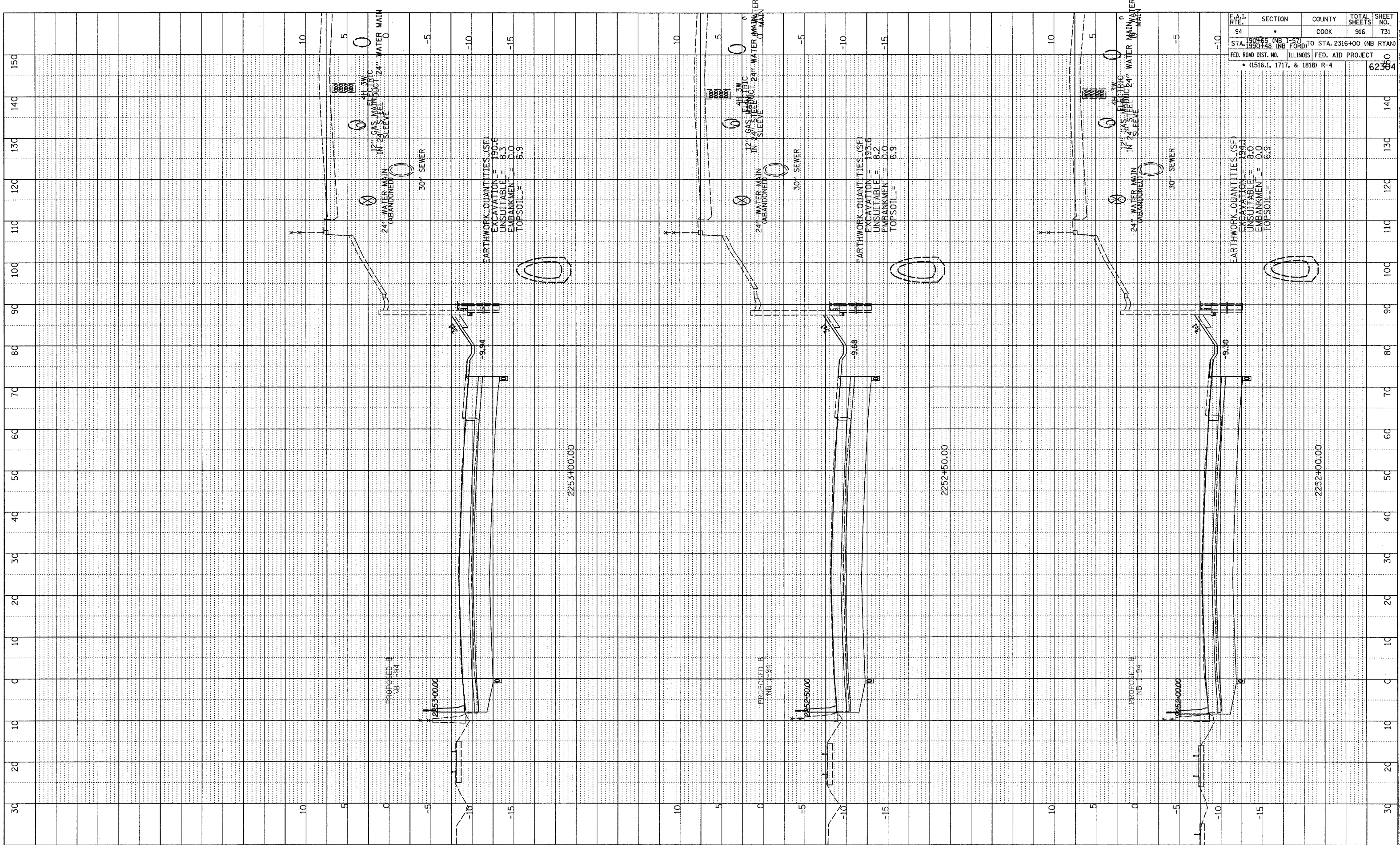

F.A.I. RTE.	SECTION	COUNTY	TOTAL SHEETS	SHEET NO.
94		COOK	916	731

STA. 1904+00 (NB I-57) TO STA. 2316+00 (NB RYAN)
 STA. 1901+48 (NB FORD) TO STA. 2316+00 (NB RYAN)
 FED. ROAD DIST. NO. ILLINOIS FED. AID PROJECT
 • (1516.1, 1717, & 1818) R-4

03/03/2006 04:15 PM

TYLIN INTERNATIONAL

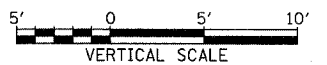

NORTHBOUND I-94 (DAN RYAN EXPWY)
 STA. 2252+00 TO STA. 2253+00

PROFILE SURVEYED BY DATE
 E.M. GRADES CHECKED
 NOTE BOOK NO. NOTED
 STRUCTURE NOTATIONS OK'D

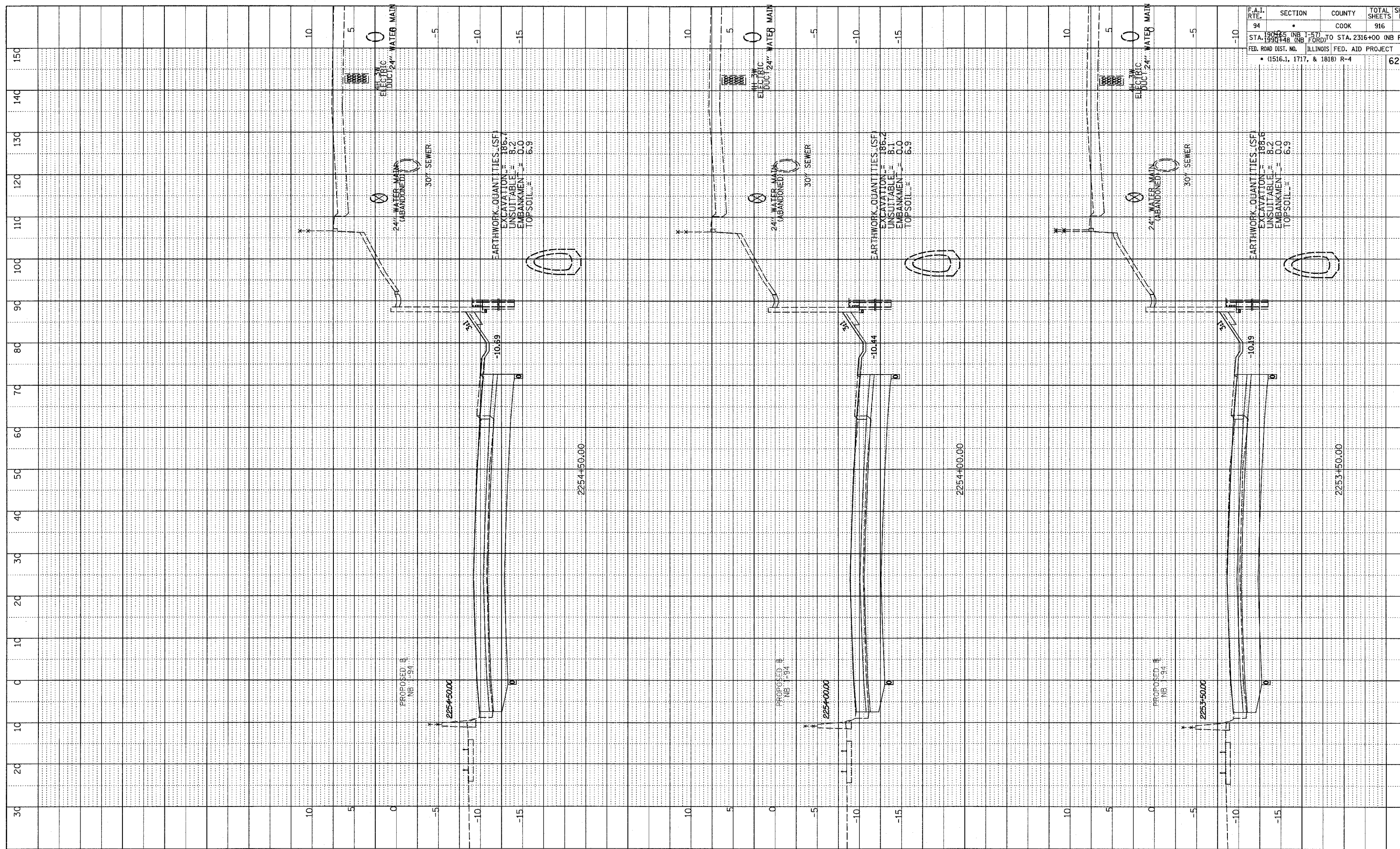

F.A.I. RT#	SECTION	COUNTY	TOTAL SHEETS	SHEET NO.
94		COOK	916	732
STA. 190+00 (NB I-57) TO STA. 2316+00 (NB RYAN)				
FED. ROAD DIST. NO. ILLINOIS FED. AID PROJECT				
• (1516.1, 1717, & 1818) R-4				

TYLIN INTERNATIONAL

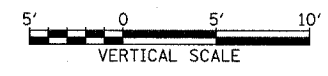
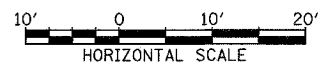

NORTHBOUND I-94 (DAN RYAN EXPWY)
 STA. 2253+50 TO STA. 2254+50

03/03/2006 04:45 PM

PROFILE SURVEYED BY _____ DATE _____
 GRADES CHECKED BY _____
 NOTE BOOK NO. _____
 STRUCTURE NO. _____

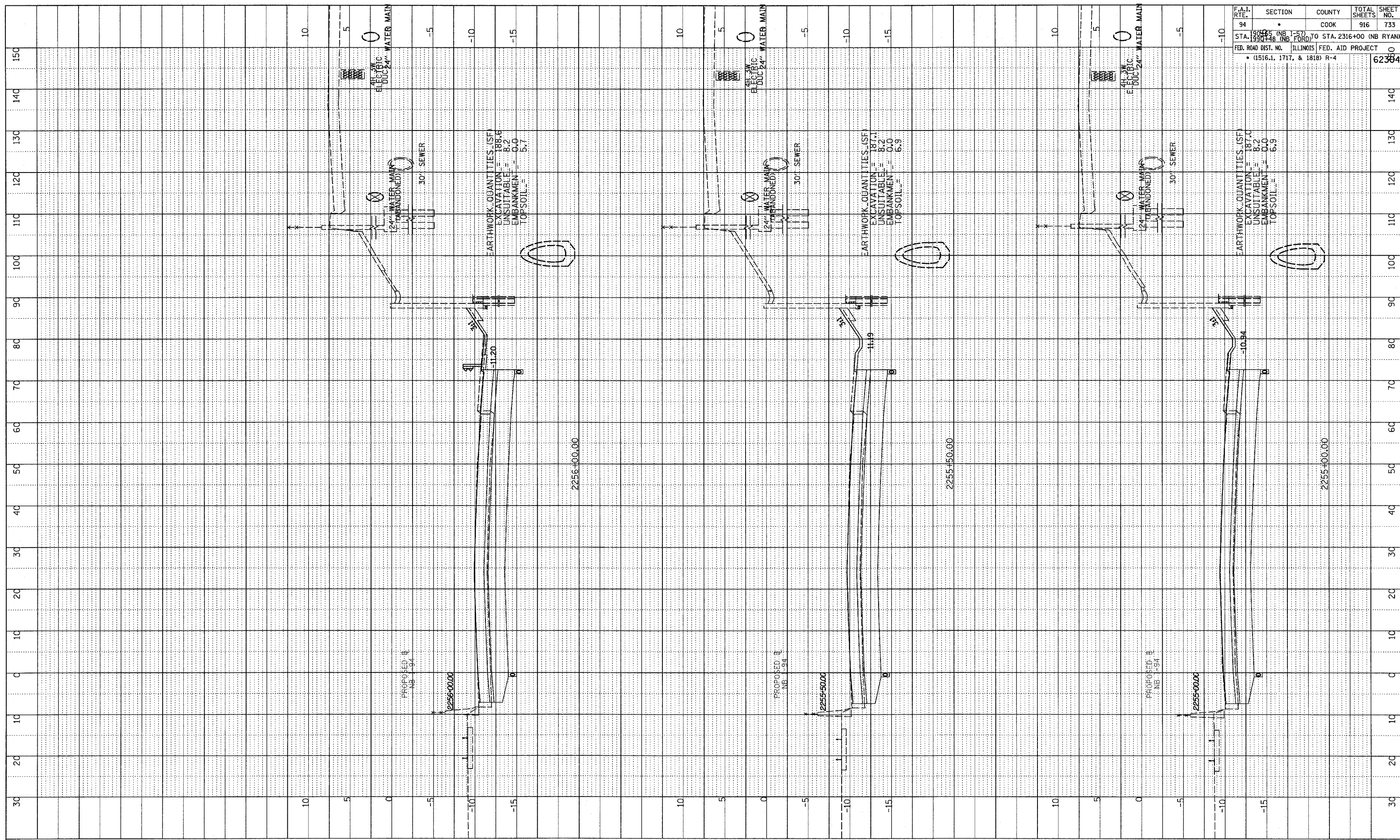

F.A.I. RTE.	SECTION	COUNTY	TOTAL SHEETS	SHEET NO.
94	1950+00 (NB I-57) TO STA. 2316+00 (NB RYAN)	COOK	916	733
STA. 2255+00 (NB I-57) TO STA. 2316+00 (NB RYAN) FED. ROAD DIST. NO. ILLINOIS FED. AID PROJECT (1516.1, 1717, & 1818) R-4				
				62384

TYLIN INTERNATIONAL

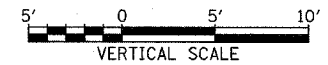
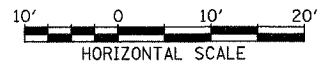

NORTHBOUND I-94 (DAN RYAN EXPWY)
 STA. 2255+00 TO STA. 2256+00

03/03/2006 04:45 PM

PROFILE	DATE
NO.	
NOTE BOOK	BY
NO.	
GRADES CHECKED	DATE
BY	
STRUCTURE NOTATIONS CHECKED	

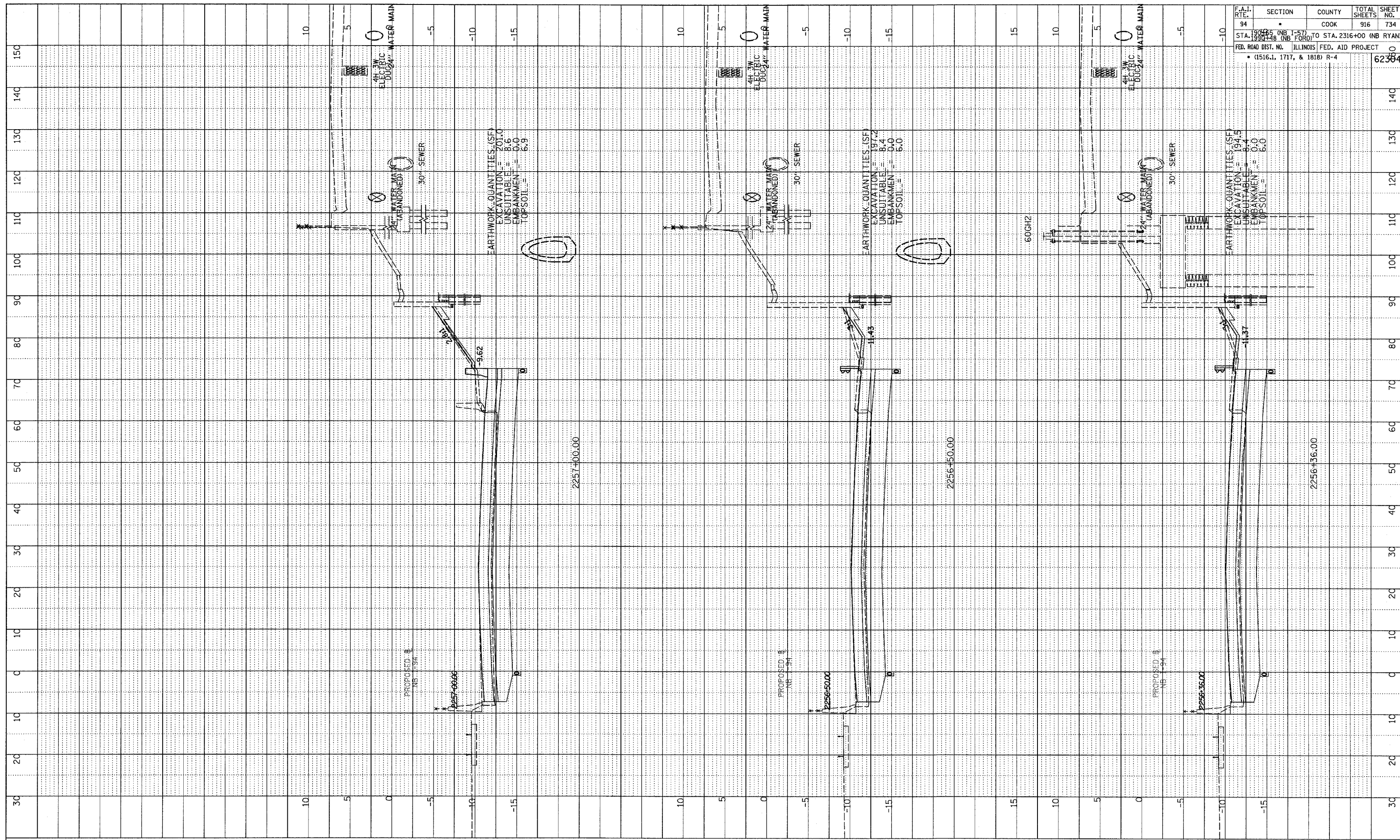

F.A.I. RTE.	SECTION	COUNTY	TOTAL SHEETS	SHEET NO.
94	190446 (NB I-57) TO STA. 2316+00 (NB RYAN)	COOK	916	734
STA. 190448 (NB FORD) TO STA. 2316+00 (NB RYAN)				
FED. ROAD DIST. NO. ILLINOIS FED. AID PROJECT				
• (1516.1, 1717, & 1818) R-4				
				62384

TYLIN INTERNATIONAL

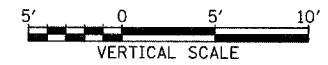
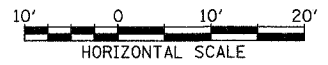

NORTHBOUND I-94 (DAN RYAN EXPWY)
STA. 2256+36 TO STA. 2257+00

03/03/2006 04:46 PM

PROFILE	DATE
BY	
REVISED	
GRADES CHECKED	
BY	
NOTE BOOK	
NO.	
INCLUDE NOTATIONS ON PWD	

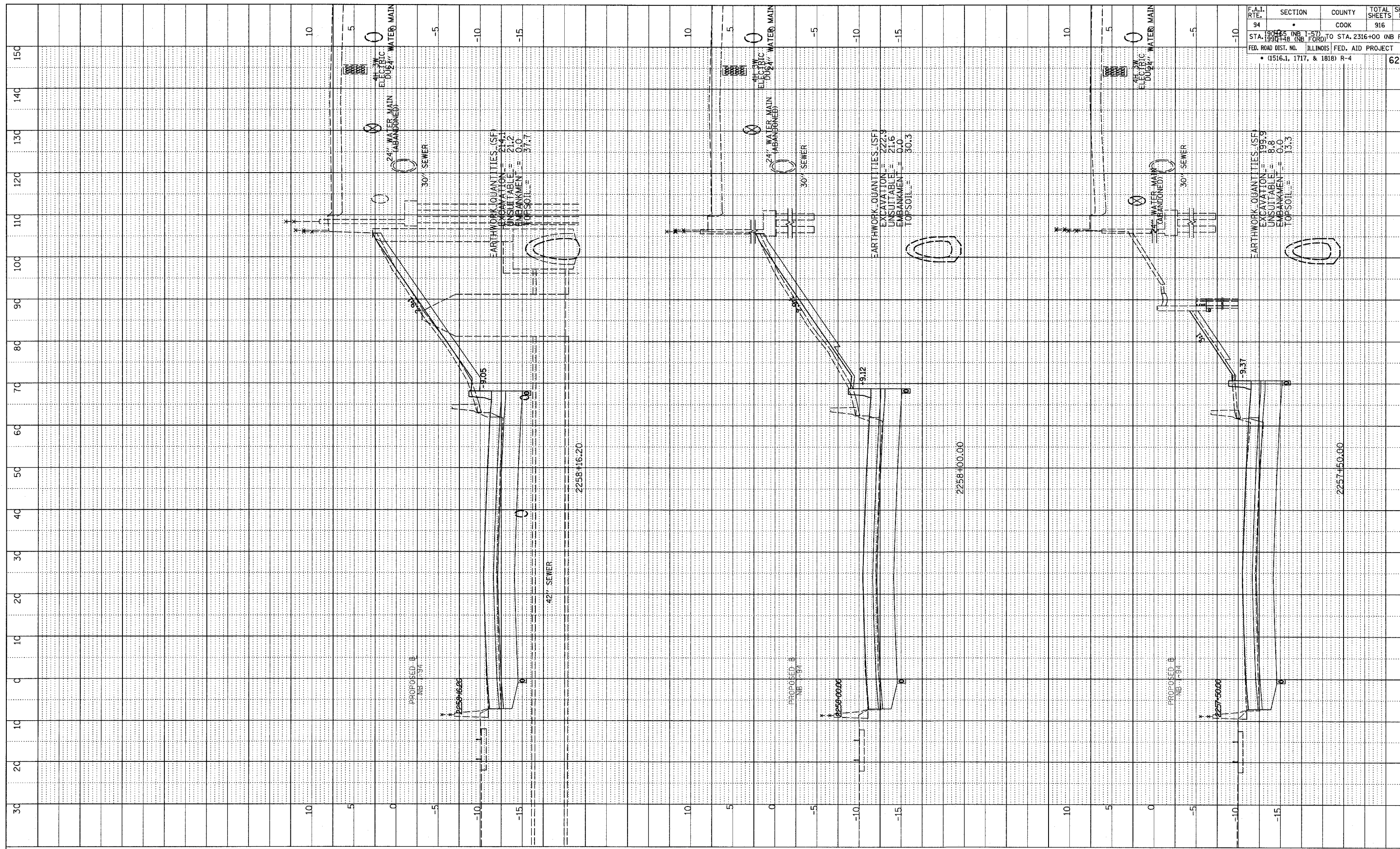

F.A.I. RTE.	SECTION	COUNTY	TOTAL SHEETS	SHEET NO.
94		COOK	916	735
STA. 1991+58 (NB FORD) TO STA. 2316+00 (NB RYAN)				
FED. ROAD DIST. NO. ILLINOIS FED. AID PROJECT				
• (1516.1, 1717, & 1818) R-4				
				62380

TYLIN INTERNATIONAL

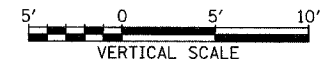
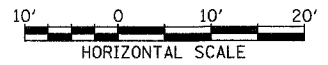

NORTHBOUND I-94 (DAN RYAN EXPWY)
STA. 2257+50 TO STA. 2258+16.20

03/03/2006 04:16 PM

PROFILE REVISIONS
 DATE
 BY
 NOTE BOOK GRADES CHECKED
 NO. STRUCTURE NO STATUS CHRD

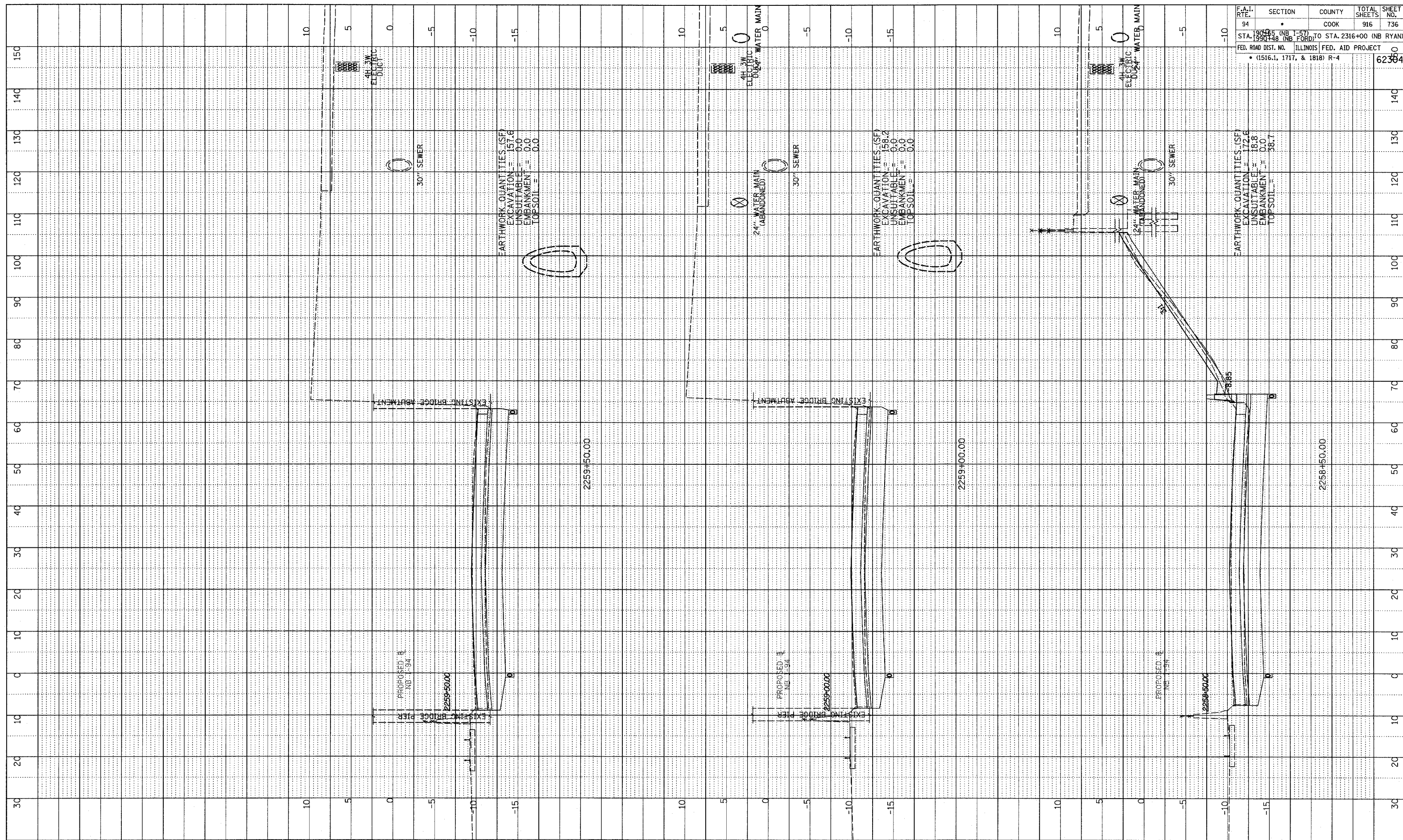

F.A.I. RTE.	SECTION	COUNTY	TOTAL SHEETS	SHEET NO.
94	190+00 (NB I-57) TO STA. 2316+00 (NB RYAN)	COOK	916	736
FED. ROAD DIST. NO. ILLINOIS FED. AID PROJECT				
• (1516.1, 1717, & 1818) R-4				
				62360

TYLIN INTERNATIONAL

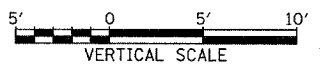

NORTHBOUND I-94 (DAN RYAN EXPWY)
 STA. 2258+50 TO STA. 2259+50

03/03/2006 04:17 PM

PROFILE SURVEYED: _____ DATE: _____
 GRADES CHECKED: _____
 NOTE BOOK NO. _____
 SURVEYOR'S NAME: _____
 NO. _____
 BY: _____

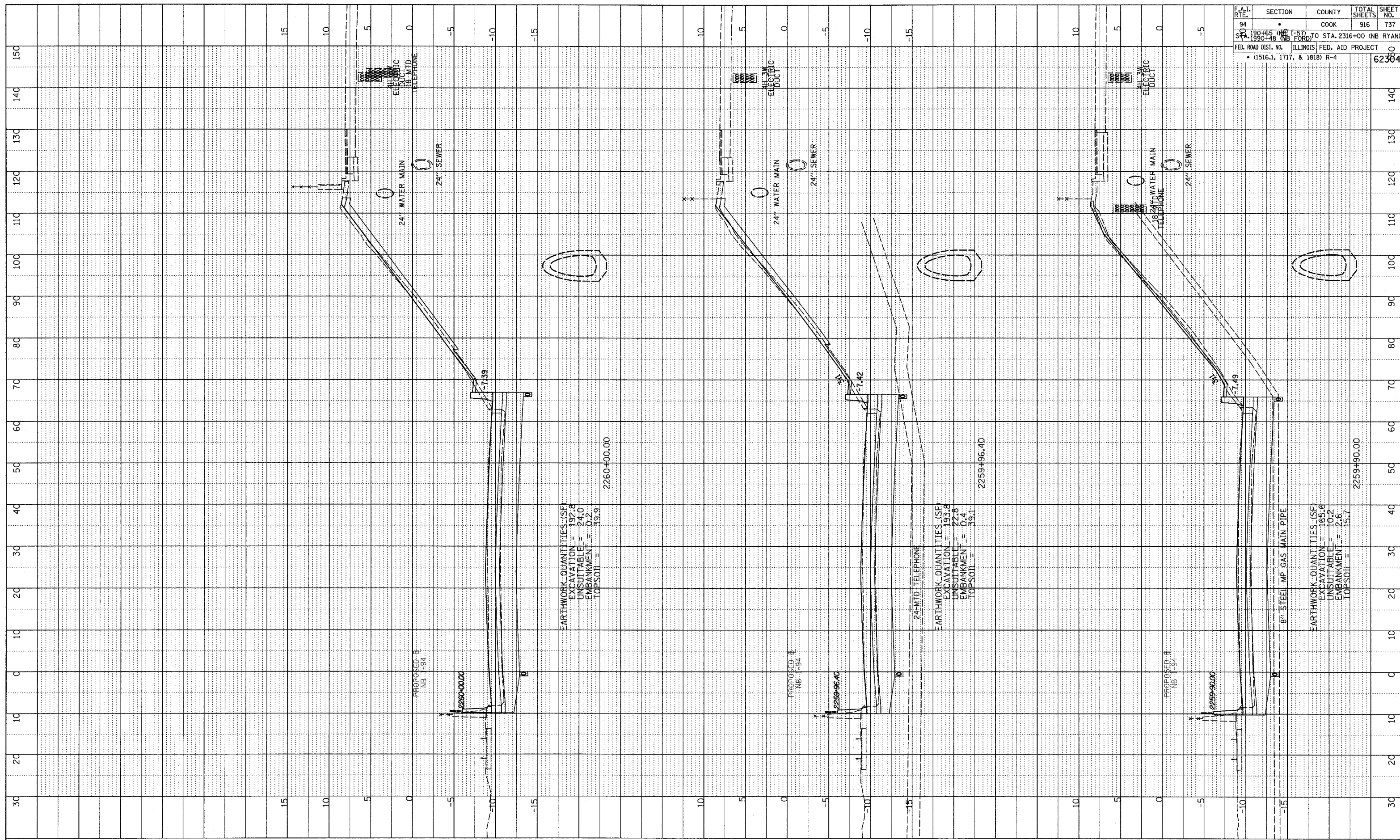

F.A.I. RTE.	SECTION	COUNTY	TOTAL SHEETS	SHEET NO.
94	•	COOK	916	737
STA. 190+65 (NB I-57)	TO STA. 2316+00 (NB RYAN)			
STA. 1990+48 (NB I-57)	TO STA. 2316+00 (NB RYAN)			
FED. ROAD DIST. NO. ILLINOIS FED. AID PROJECT				
• (1516.1, 1717, & 1818) R-4				
				62384

TYLIN INTERNATIONAL

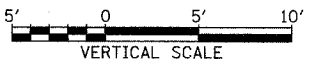

NORTHBOUND I-94 (DAN RYAN EXPWY)
 STA. 2259+90 TO STA. 2260+00

03/03/2005 04:48:27 PM

PROFILE SURVEYED _____ DATE _____
 GRADES CHECKED _____ BY _____
 NOTE BOOK _____
 NO. _____
 PLOT DATE (NOTATION CHG) _____

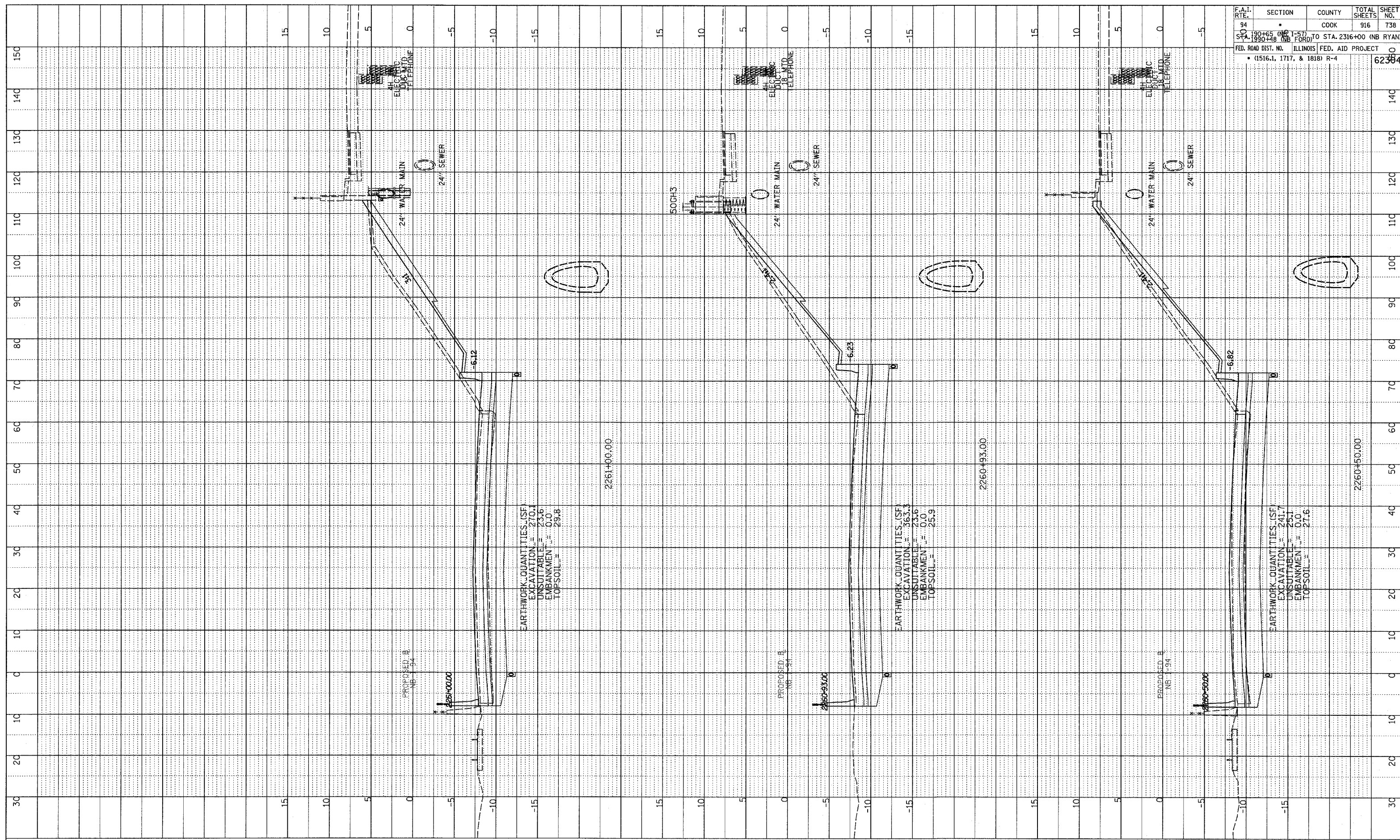

F.A.I. RTE.	SECTION	COUNTY	TOTAL SHEETS	SHEET NO.
94	190+65 (NB I-57) TO STA. 2316+00 (NB RYAN)	COOK	916	738
FED. ROAD DIST. NO. ILLINOIS FED. AID PROJECT				
• (1516.1, 1717, & 1818) R-4				

TYLIN INTERNATIONAL

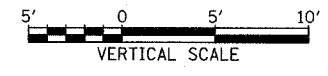
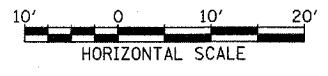

NORTHBOUND I-94 (DAN RYAN EXPWY)
 STA. 2260+50 TO STA. 2261+00

03/03/2006 04:48:28 PM

PROFILE SURVEYED
 PLOTTED
 NOTE BOOK GRADES CHECKED
 NO. STRUCTURE NOTATIONS DPKD

BY
 DATE

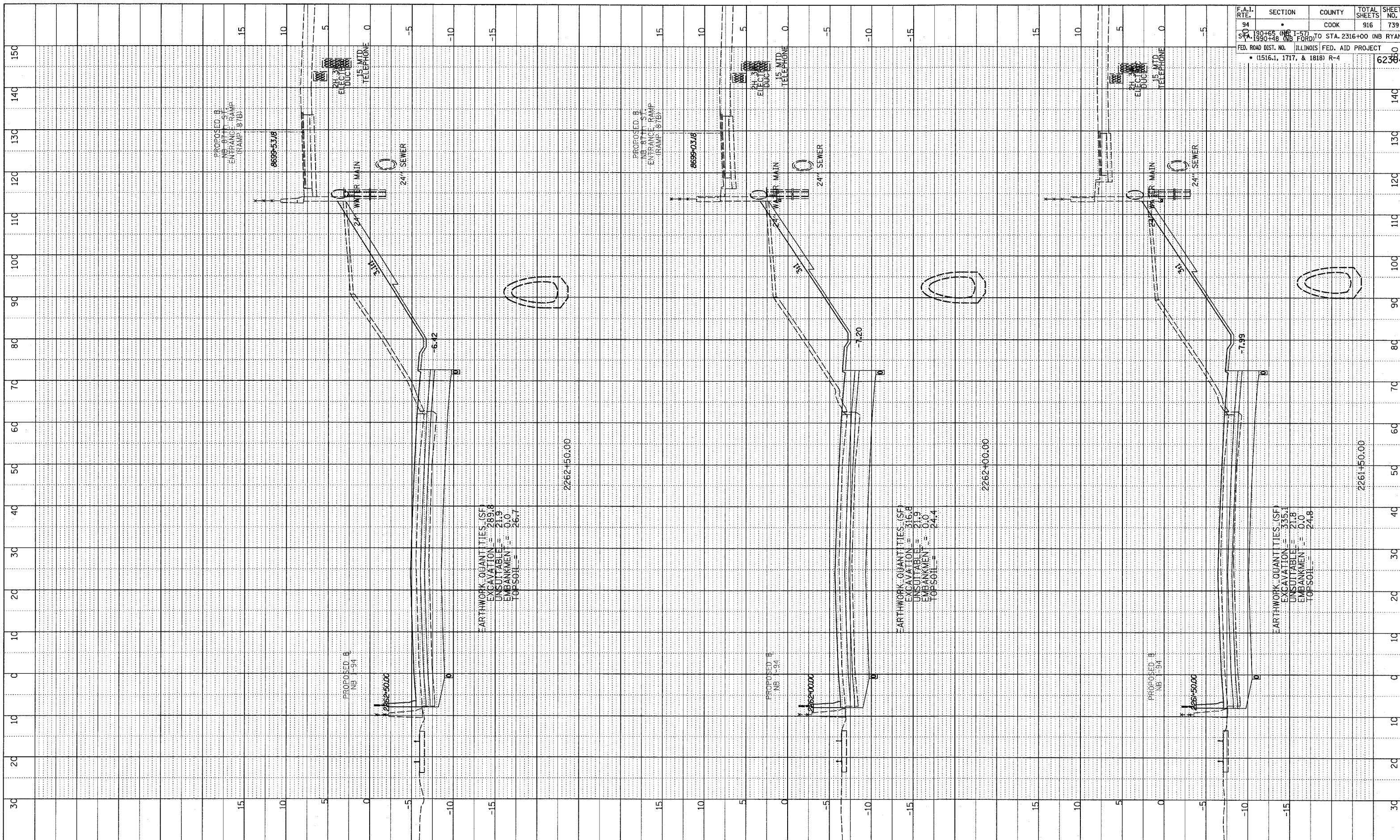

EARTHWORK QUANTITIES (SF)
 EXCAVATION = 289.8
 UNSUITABLE = 21.9
 EMBANKMENT = 0.0
 TOP SOIL = 26.7

EARTHWORK QUANTITIES (SF)
 EXCAVATION = 316.8
 UNSUITABLE = 21.9
 EMBANKMENT = 0.0
 TOP SOIL = 24.4

EARTHWORK QUANTITIES (SF)
 EXCAVATION = 335.1
 UNSUITABLE = 21.8
 EMBANKMENT = 0.0
 TOP SOIL = 24.8

F.A.I. RTE.	SECTION	COUNTY	TOTAL SHEETS	SHEET NO.
94	190+65 (NB I-57) STA. 190+48 (NB I-57) TO STA. 2316+00 (NB RYAN)	COOK	916	739
FED. ROAD DIST. NO. ILLINOIS FED. AID PROJECT				
• (1516.1, 1717, & 1818) R-4				

62384
 03/03/2006 04:18:28 PM

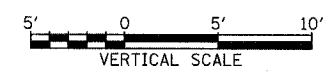

DATE	BY
PROFILE SURVEYED	
GRADES CHECKED	
E.M. NOTED	
STRUCTURE NOTATIONS CHECKED	
NO.	

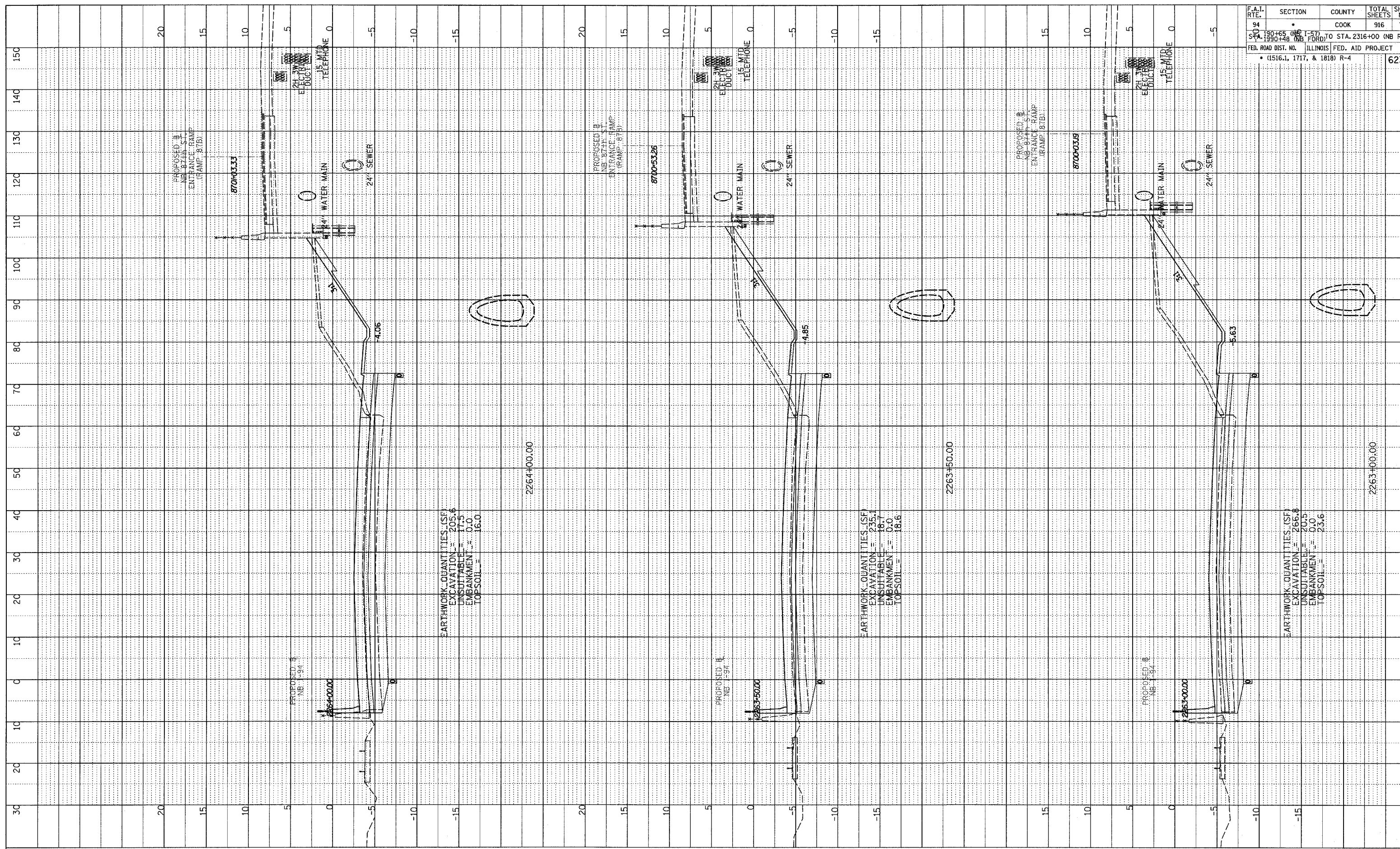

EARTHWORK QUANTITIES (SF)
 EXCAVATION = 205.6
 UNSUITABLE = 17.5
 EMBANKMENT = 0.0
 TOP SOIL = 16.0

EARTHWORK QUANTITIES (SF)
 EXCAVATION = 235.1
 UNSUITABLE = 16.7
 EMBANKMENT = 0.0
 TOP SOIL = 18.6

EARTHWORK QUANTITIES (SF)
 EXCAVATION = 266.8
 UNSUITABLE = 20.5
 EMBANKMENT = 0.0
 TOP SOIL = 23.6

F.A.I. RTE.	SECTION	COUNTY	TOTAL SHEETS	SHEET NO.
94	•	COOK	916	740
STA. 190+65 (NB I-94) TO STA. 2316+00 (NB RYAN)				
STA. 190+65 (NB I-94) TO STA. 2316+00 (NB RYAN)				
FED. ROAD DIST. NO.	ILLINOIS	FED. AID PROJECT		
(1516.1, 1717, & 1818)	R-4			
			62	384

TYLIN INTERNATIONAL

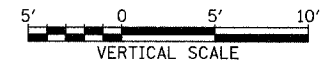
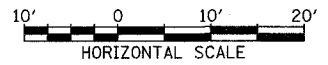

NORTHBOUND I-94 (DAN RYAN EXPWY)
 STA. 2263+00 TO STA. 2264+00

03/03/2006 04:48:29 PM

PROFILE SURVEYED _____ BY _____ DATE _____
 GRADES CHECKED _____
 NOTE BOOK _____
 NO. _____

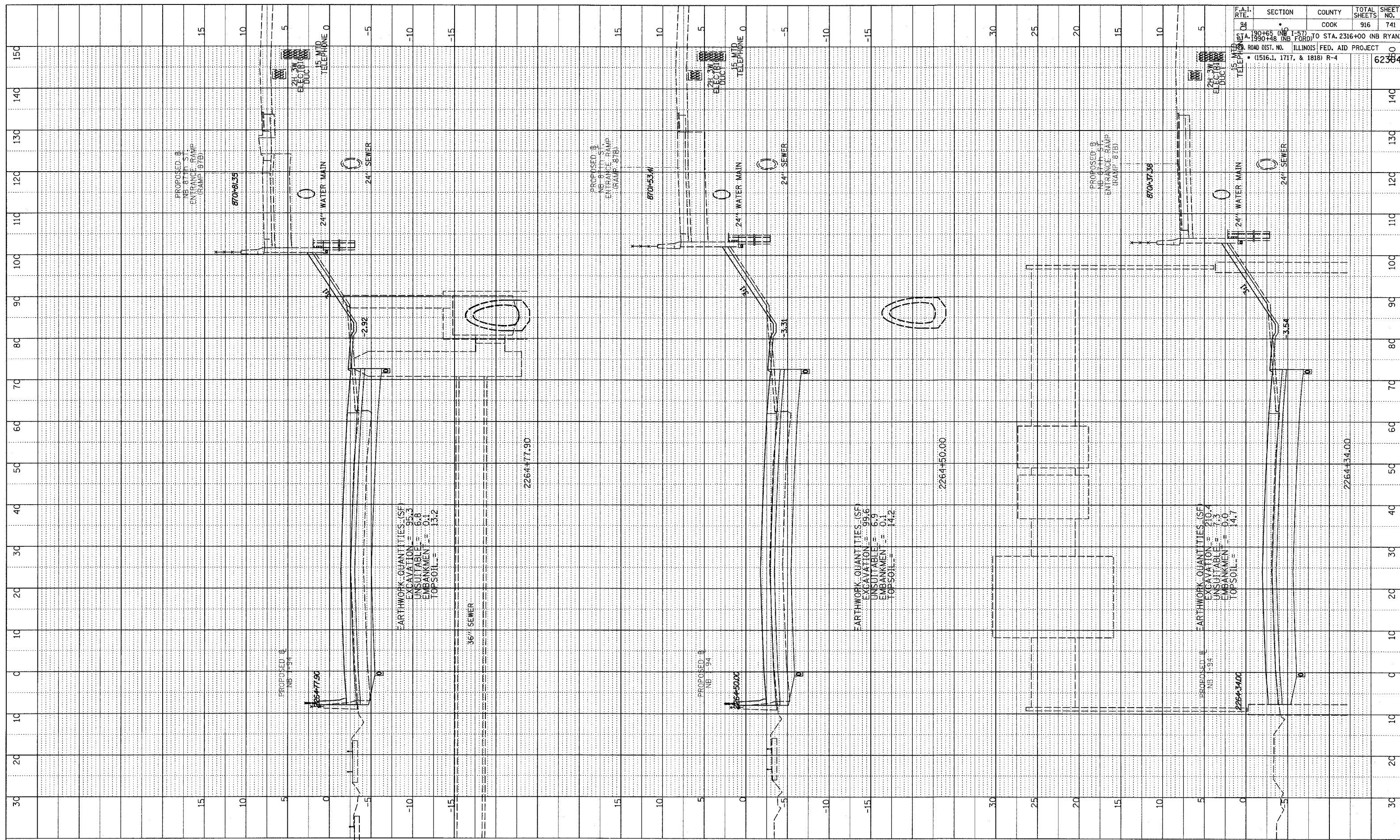

F.A.I. RTE.	SECTION	COUNTY	TOTAL SHEETS	SHEET NO.
190-165 (NB I-57) TO STA. 2316+00 (NB RYAN)	COOK	916	741	62364
190-165 (NB I-57) TO STA. 2316+00 (NB RYAN)	ILLINOIS FED. AID PROJECT	(1516.1, 1717, & 1818) R-4		

TYLIN INTERNATIONAL

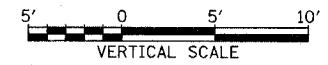

NORTHBOUND I-94 (DAN RYAN EXPWY)
 STA. 2264+34 TO STA. 2264+77.90

03/03/2006 04:48:29 PM

PROFILE SURVEYED
 GRADES CHECKED
 DATE: _____
 BY: _____
 NOTE BOOK NO. _____
 DATE: _____
 SURVEYOR'S NAME AND FIRM: _____
 PROJECT TITLE: _____

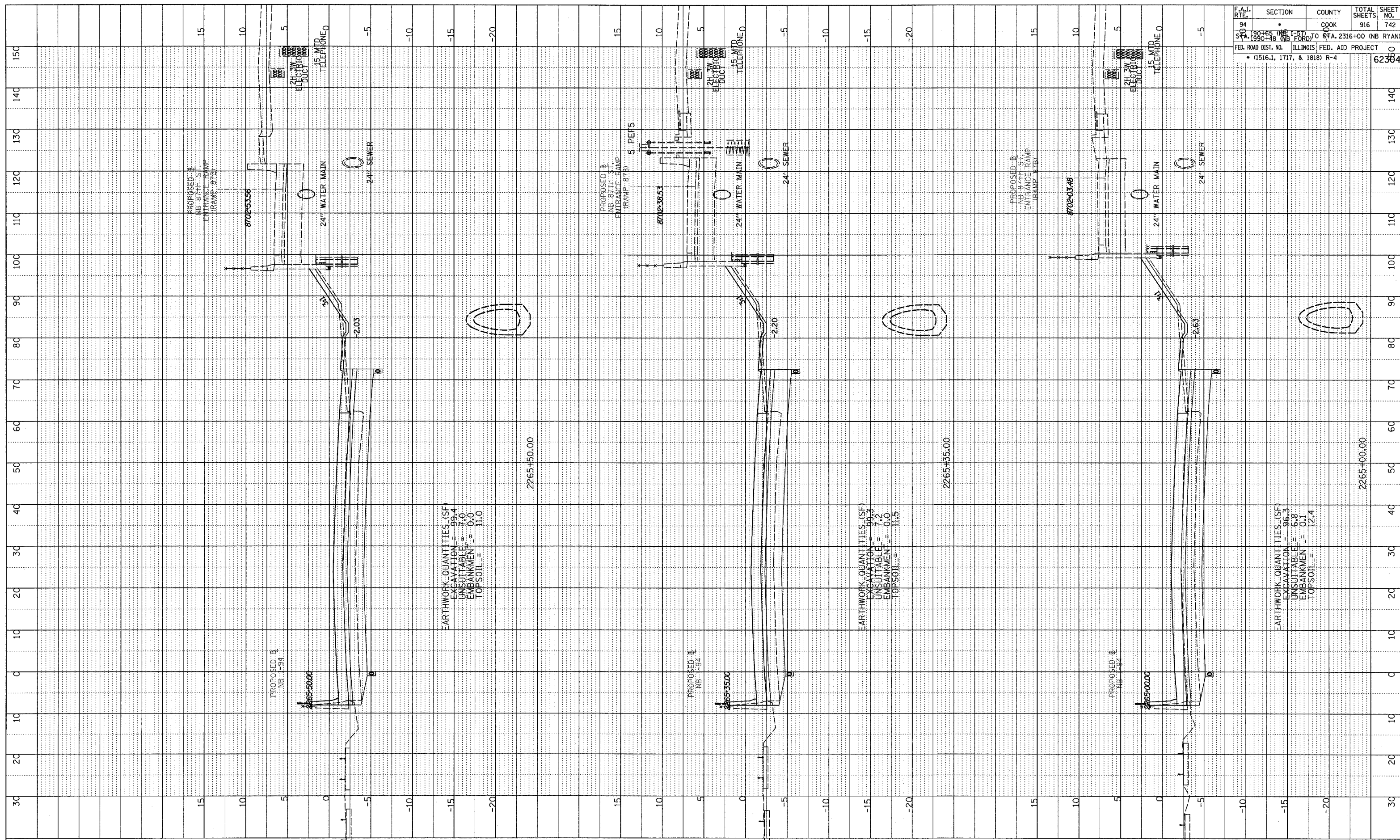

F.A.I. RTE.	SECTION	COUNTY	TOTAL SHEETS	SHEET NO.
94	190+65 (NB I-57) TO STA. 2316+00 (NB RYAN)	COOK	916	742
STA. 1990+00 (NB I-57) TO STA. 2316+00 (NB RYAN) FED. ROAD DIST. NO. ILLINOIS FED. AID PROJECT • (1516.1, 1717, & 1818) R-4				
				62380

TYLIN INTERNATIONAL

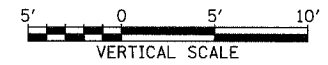
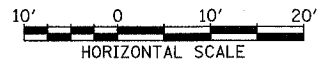

NORTHBOUND I-94 (DAN RYAN EXPWY)
 STA. 2265+00 TO STA. 2265+50

03/03/2006 04:48:30 PM

PROFILE
 SURVEYED
 PLOTTED
 GRADES CHECKED
 NO. _____
 DATE _____
 STRUCTURE NOTATIONS CHFD

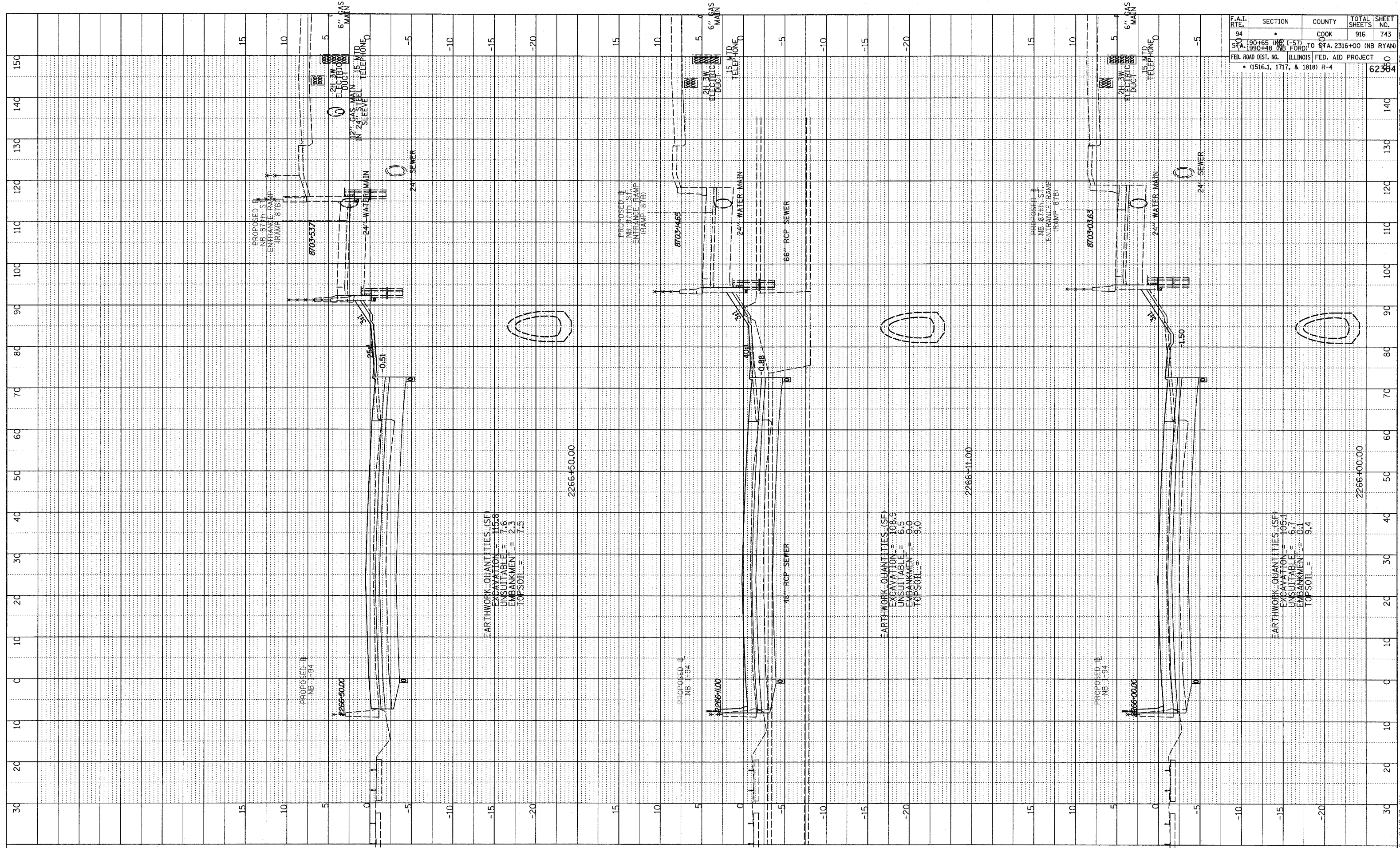

F.A.I. RTE.	SECTION	COUNTY	TOTAL SHEETS	SHEET NO.
94		COOK	916	743
STA. 190+65 TO STA. 195+48	157	FORD	TO STA. 2316+00 (NB RYAN)	
ILLINOIS FED. AID PROJECT				
• (1516.1, 1717, & 1818) R-4				
				62384

TYLIN INTERNATIONAL

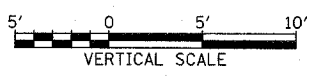
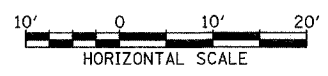

NORTHBOUND I-94 (DAN RYAN EXPWY)
 STA. 2266+00 TO STA. 2266+50

03/03/2006 04:18:30 PM
 A:\0231\3\road\2006\pk20\axis187.dwg

PROFILE	SURVEYED	DATE
NO.	BY	
	NOTE BOOK	
	GRADES CHECKED	
	B.M. NOTED	
	PRODUCTION NOTATIONS CTRNG	

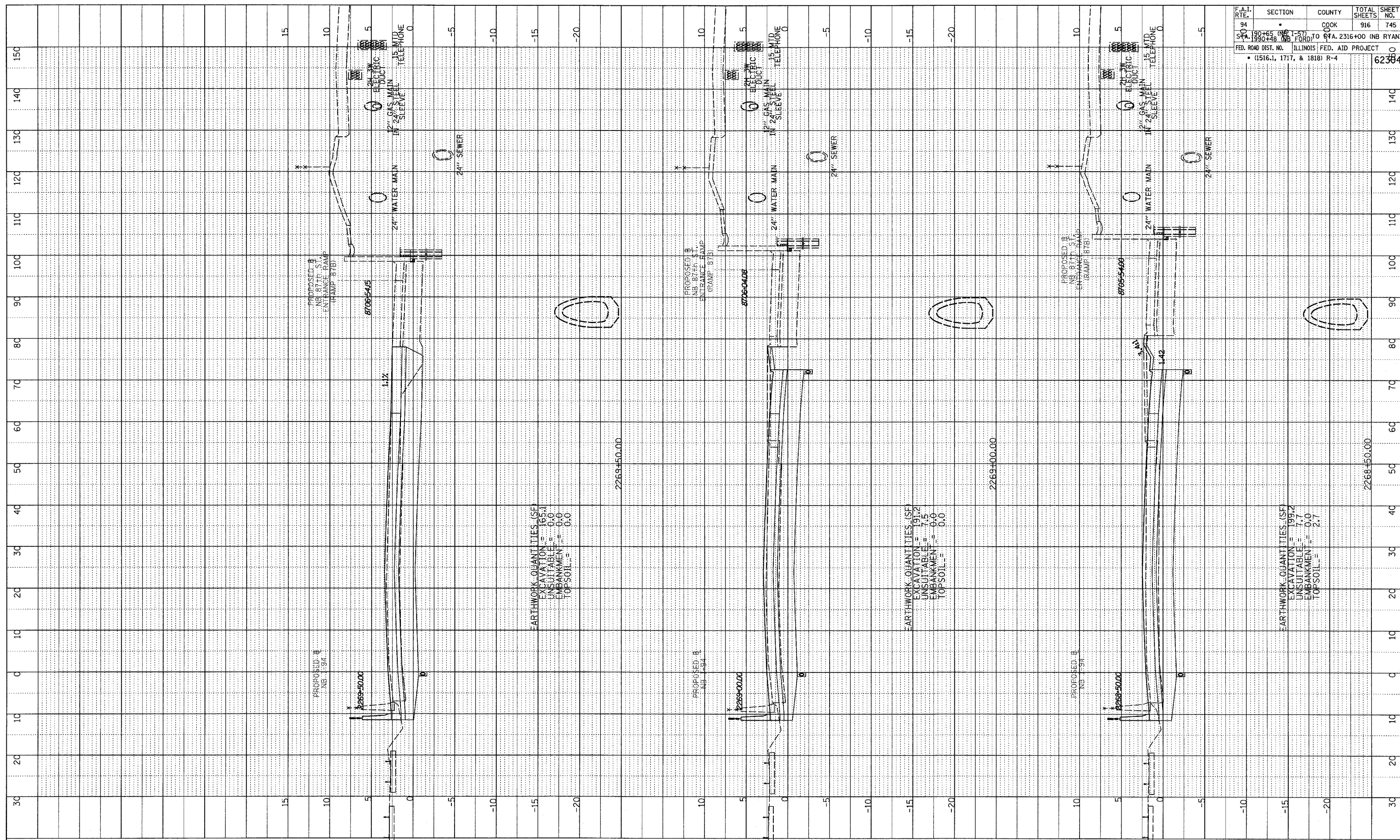

F.A.I. RTE.	SECTION	COUNTY	TOTAL SHEETS	SHEET NO.
94	*	COOK	916	745
STA. 190+55 TO STA. 190+48	157			
TO STA. 2316+00 (NB RYAN)				
ILLINOIS FED. AID PROJECT				
• (1516.1, 1717, & 1818) R-4				
				62384

EARTHWORK QUANTITIES (SF)
 EXCAVATION = 165.1
 UNSUITABLE = 0.0
 EMBANKMENT = 0.0
 TOP SOIL = 0.0

EARTHWORK QUANTITIES (SF)
 EXCAVATION = 191.2
 UNSUITABLE = 7.5
 EMBANKMENT = 0.0
 TOP SOIL = 0.0

EARTHWORK QUANTITIES (SF)
 EXCAVATION = 199.2
 UNSUITABLE = 7.7
 EMBANKMENT = 0.0
 TOP SOIL = 2.7

TYLIN INTERNATIONAL

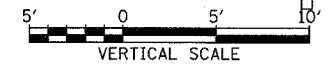
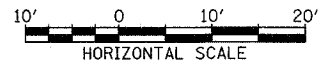

NORTHBOUND I-94 (DAN RYAN EXPWY)
 STA. 2268+50 TO STA. 2269+50

03/03/2006 04:48:32 PM

PROFILE	SURVEYED	DATE
NOTE BOOK	GRADES CHECKED	
NO.	E.M. NOTED	
	STRUCTURE	NOTATION

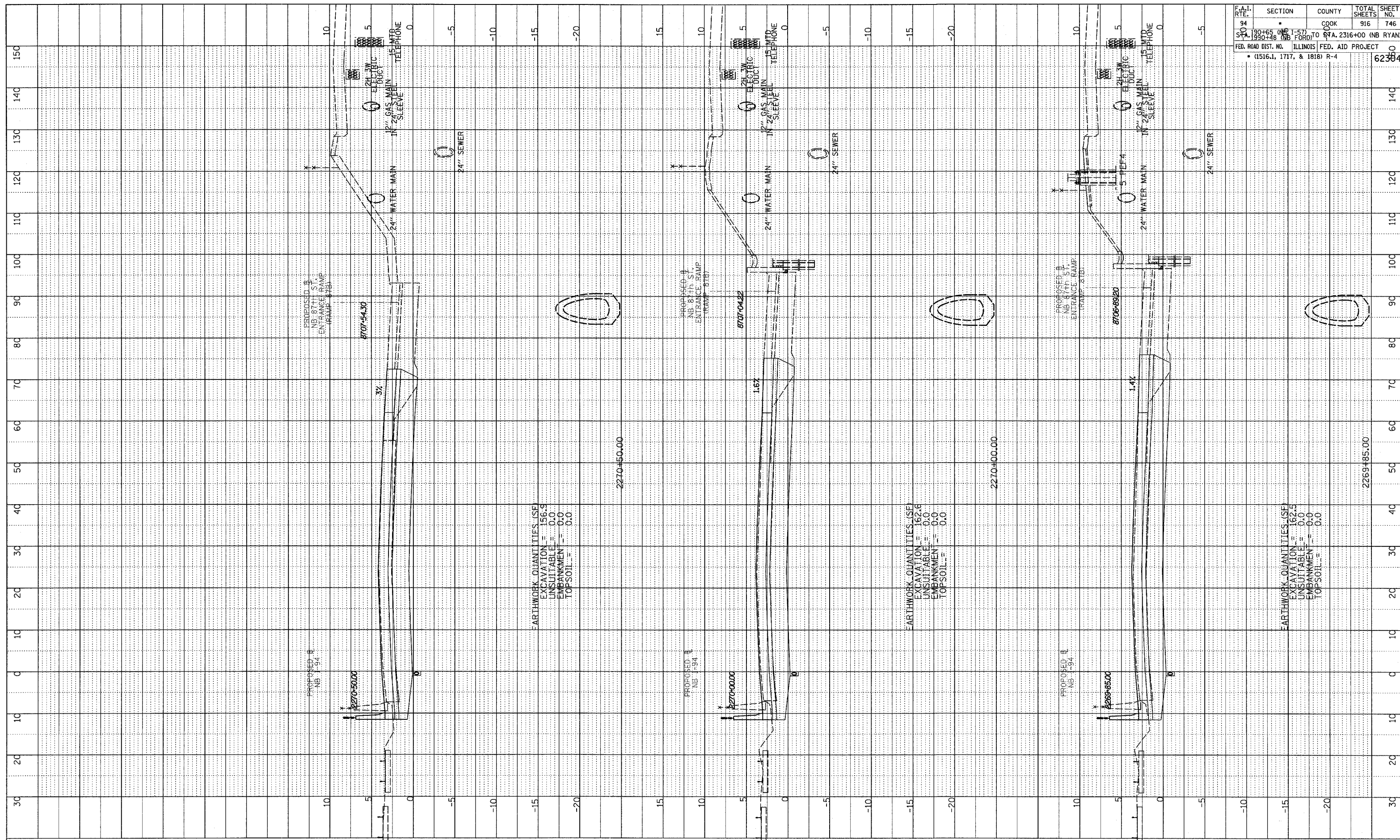

EARTHWORK QUANTITIES (SF)
 EXCAVATION = 156.9
 UNSUITABLE = 0.0
 EMBANKMENT = 0.0
 TOPSOIL = 0.0

EARTHWORK QUANTITIES (SF)
 EXCAVATION = 162.6
 UNSUITABLE = 0.0
 EMBANKMENT = 0.0
 TOPSOIL = 0.0

EARTHWORK QUANTITIES (SF)
 EXCAVATION = 162.5
 UNSUITABLE = 0.0
 EMBANKMENT = 0.0
 TOPSOIL = 0.0

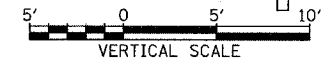

TYLIN INTERNATIONAL

NORTHBOUND I-94 (DAN RYAN EXPWY)
 STA. 2269+85 TO STA. 2270+50

F.A.I. RTE.	SECTION	COUNTY	TOTAL SHEETS	SHEET NO.
94	190+65 (0+65) TO 2316+00 (NB RYAN)	COOK	916	746
FED. ROAD DIST. NO. ILLINOIS FED. AID PROJECT				
• (1516.1, 1717, & 1818) R-4				
				62384

03/03/2006 04:48:32 PM

DATE: _____ BY: _____
 SURVEYED: _____
 GRADES CHECKED: _____
 NOTE BOOK: _____
 NO. _____
 PRODUCE NOTATIONS CHRD

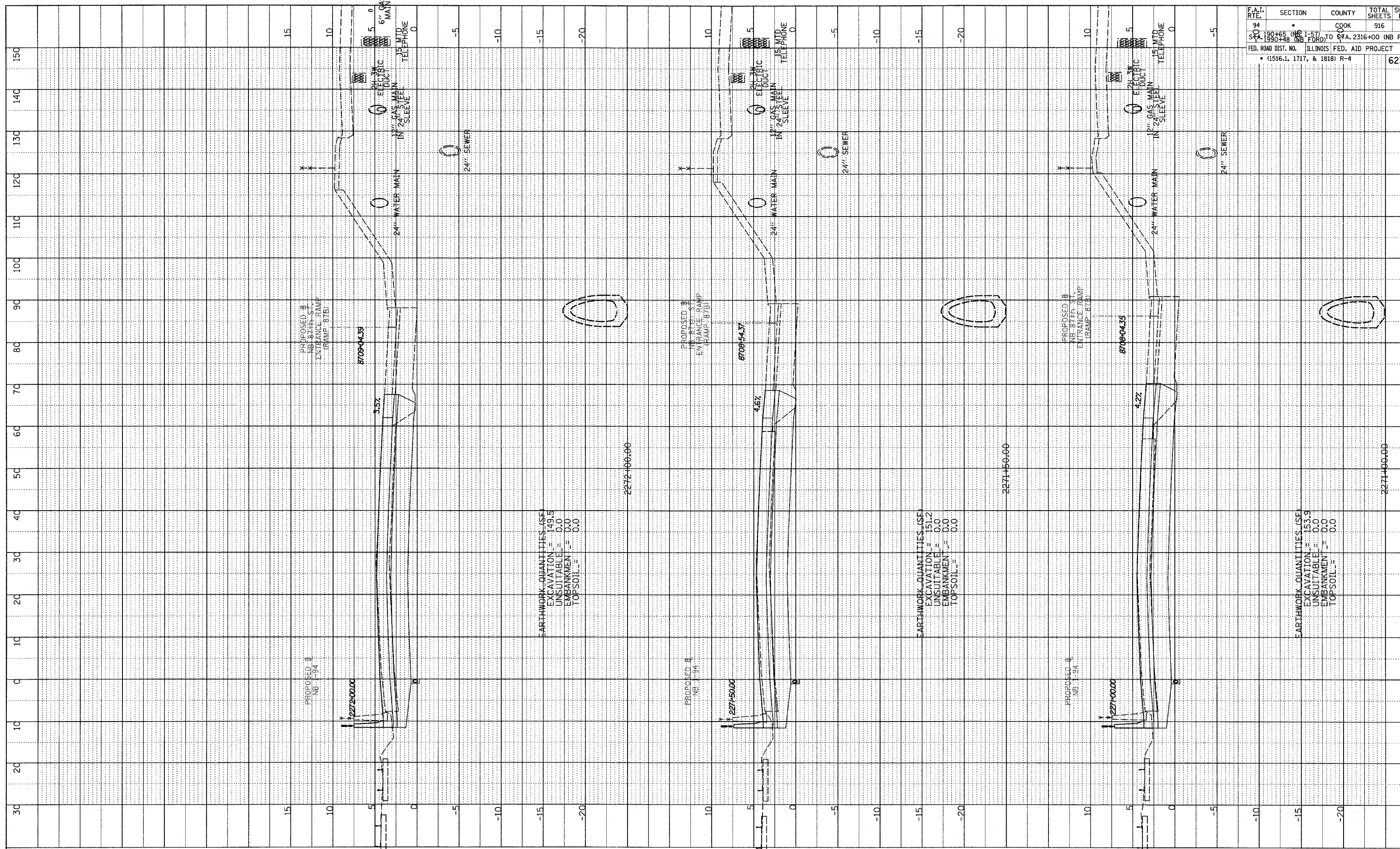

TYLIN INTERNATIONAL

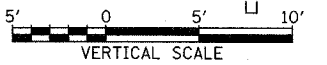
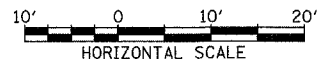

NORTHBOUND I-94 (DAN RYAN EXPWY)
 STA. 2271+00 TO STA. 2272+00

F.A.I. RTE.	SECTION	COUNTY	TOTAL SHEETS	SHEET NO.
94	150+65 NB I-94	COOK	916	747
STA. 1990+00 TO STA. 2316+00 (NB RYAN)				
FED. ROAD DIST. NO. ILLINOIS FED. AID PROJECT				
• (1516.1, 1717, & 1818) R-4				
				62384

03/03/2006 04:46:33 PM

PROFILE SUBMITTED: _____ BY: _____ DATE: _____
 NOTE BOOK GRADES CHECKED _____
 NO. _____ PUNCH LINE NOTATIONS ERWD

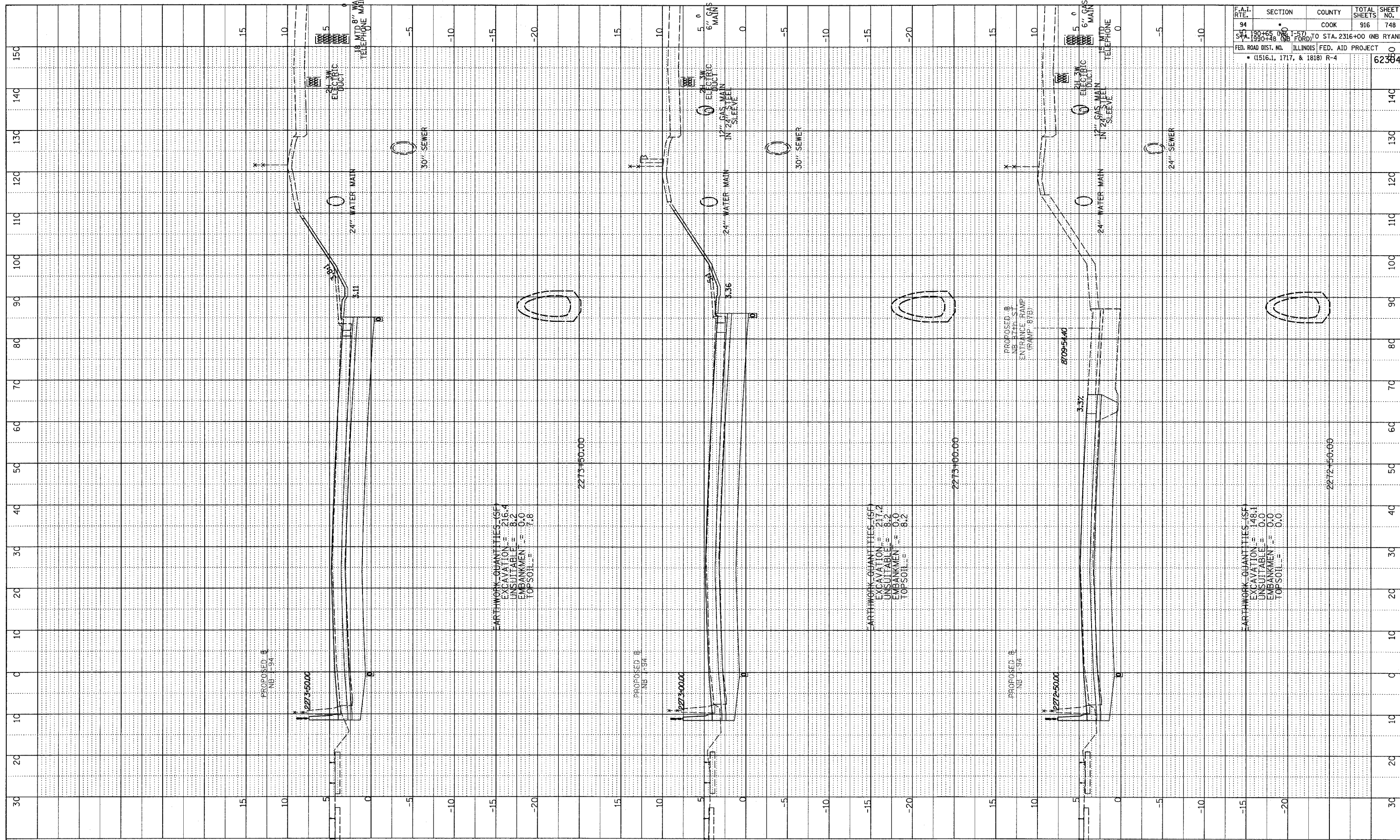

F.A.I. RTE.	SECTION	COUNTY	TOTAL SHEETS	SHEET NO.
94	150+00 (NB I-94) TO STA. 2316+00 (NB RYAN)	COOK	916	748
FED. ROAD DIST. NO. ILLINOIS FED. AID PROJECT • (1516.1, 1717, & 1818) R-4				

TYLIN INTERNATIONAL

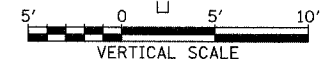
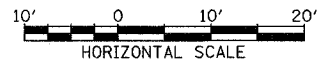

NORTHBOUND I-94 (DAN RYAN EXPWY)
 STA. 2272+50 TO STA. 2273+50

03/03/2006 04:48:53 PM

PROFILE SURVEYED _____ DATE _____
 GRADES CHECKED _____
 NOTE BOOK NO. _____
 SURVEYOR'S NAME _____
 PROJECT NAME _____

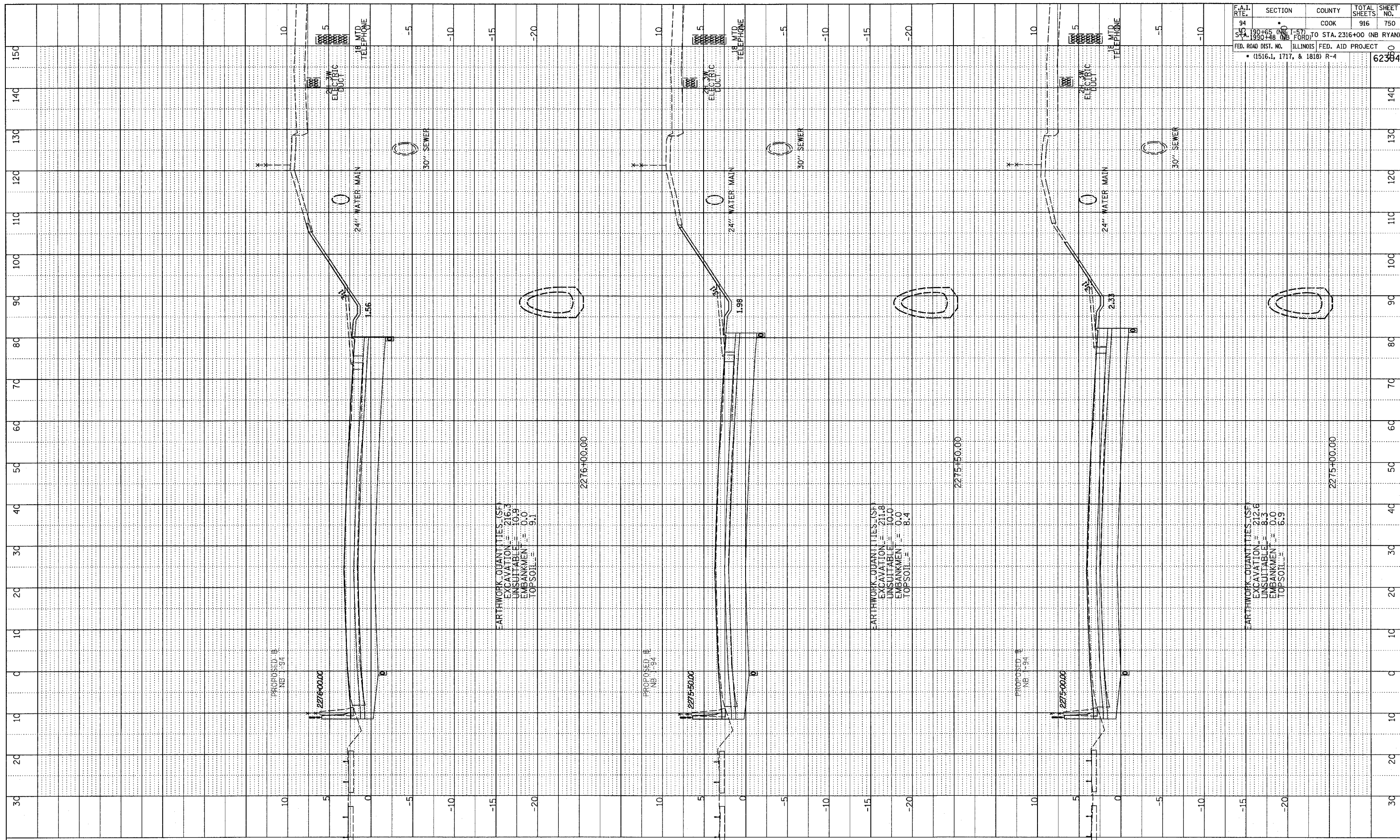

F.A.I. RTE.	SECTION	COUNTY	TOTAL SHEETS	SHEET NO.
94	190+65 (NB I-57) TO STA. 2316+00 (NB RYAN)	COOK	916	750
ILLINOIS FED. AID PROJECT				
• (1516.1, 1717, & 1818) R-4				
				62384

TYLIN INTERNATIONAL

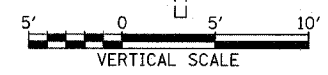
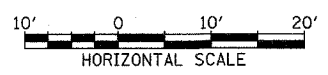

NORTHBOUND I-94 (DAN RYAN EXPWY)
STA. 2275+00 TO STA. 2276+00

03/03/2006 04:48:34 PM

DATE	BT
BT	
NO.	
DATE	
NO.	
DATE	
NO.	

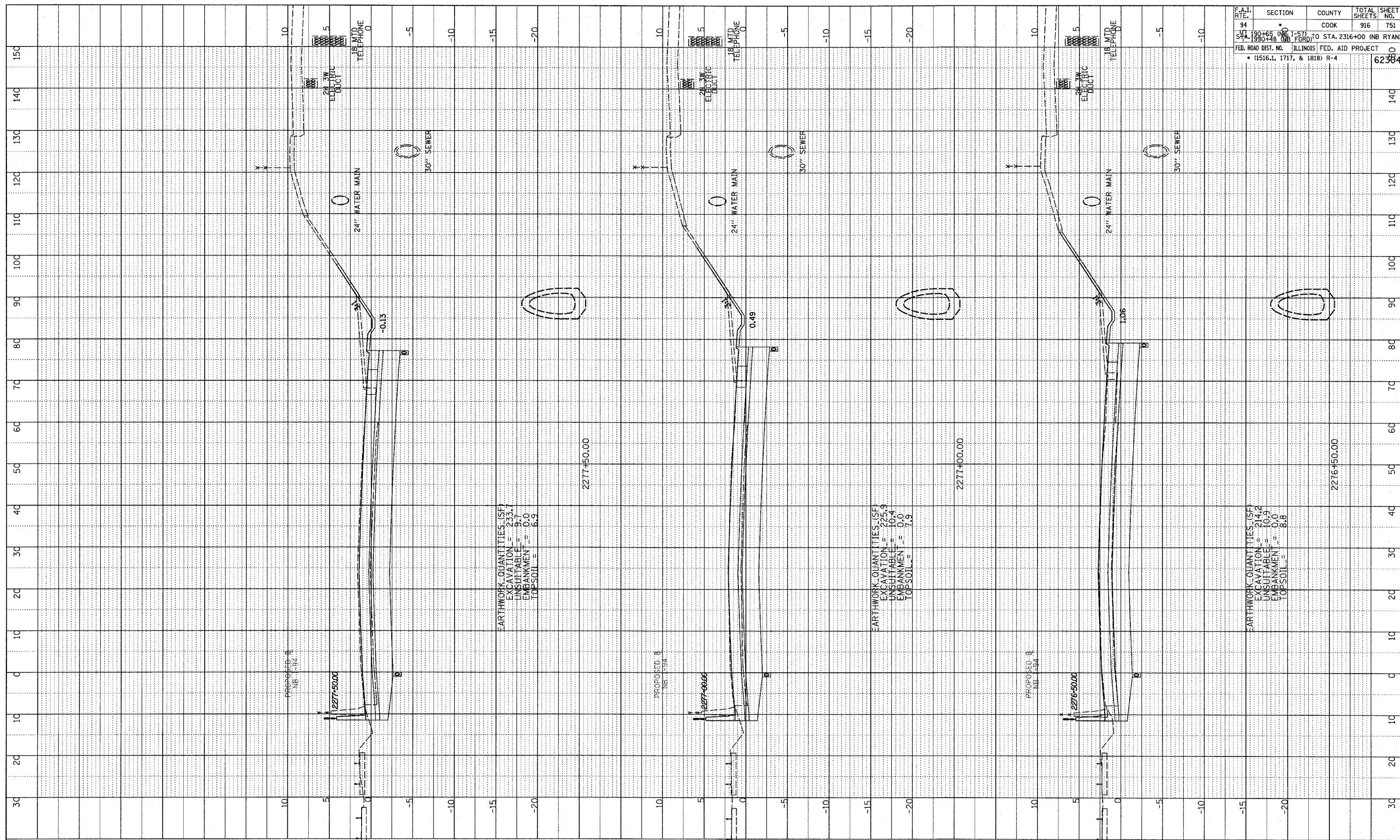

F.A.I. RTE.	SECTION	COUNTY	TOTAL SHEETS	SHEET NO.
94		COOK	916	751
TO STA. 190+65 (NB I-57) TO STA. 2316+00 (NB RYAN)				
STA. 190+48 (NB I-57) TO STA. 2316+00 (NB RYAN)				
FED. ROAD DIST. NO. ILLINOIS FED. AID PROJECT				
• (1516.1, 1717, & 1818) R-4				

TYLIN INTERNATIONAL

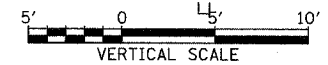
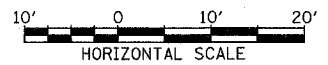

NORTHBOUND I-94 (DAN RYAN EXPWY)
 STA. 2276+50 TO STA. 2277+50

03/03/2006 04:18:35 PM

DATE	
BT	
PROFILE	SUBMITTED
NOTE BOOK	GRADES CHECKED
NO.	DATE NOTED
	BY
	NO. OF SHEETS
	TOTAL SHEETS

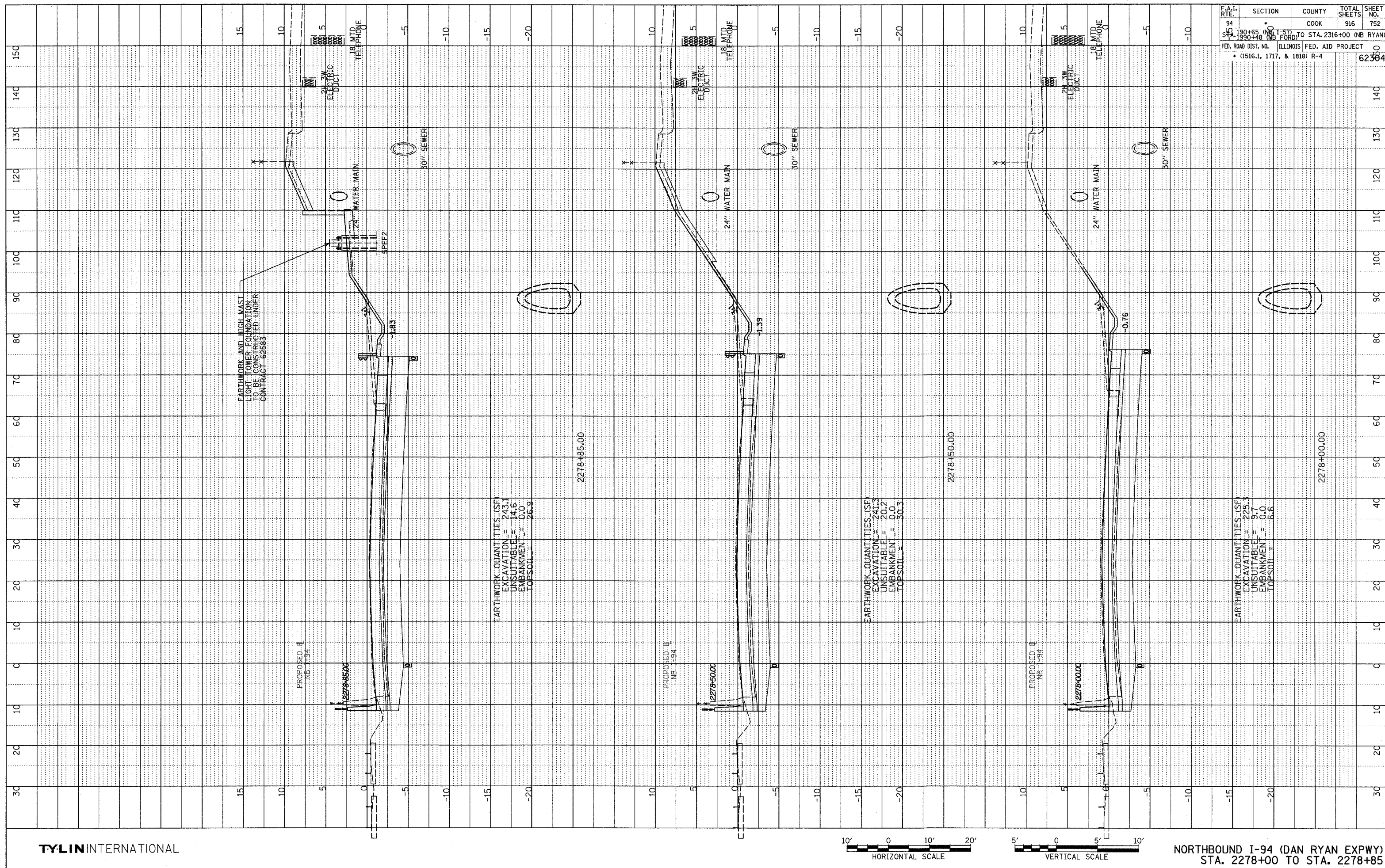

F.A.I. RTE.	SECTION	COUNTY	TOTAL SHEETS	SHEET NO.
94	190+65 (NB I-94) TO STA. 2316+00 (NB RYAN)	COOK	916	752
STA. 190+65 (NB I-94) TO STA. 2316+00 (NB RYAN)	ILLINOIS FED. AID PROJECT			
FED. ROAD DIST. NO.	(1516.1, 1717, & 1818) R-4			62384

TYLIN INTERNATIONAL

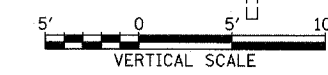
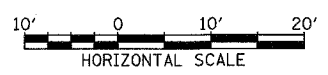

NORTHBOUND I-94 (DAN RYAN EXPWY)
STA. 2278+00 TO STA. 2278+85

03/03/2006 04:46:35 PM

DATE	
BY	
PROFILE SURVEYED	
GRADES CHECKED	
E.M. NOTED	
NO.	
PROJECT NAME	NOTATMS CHRD

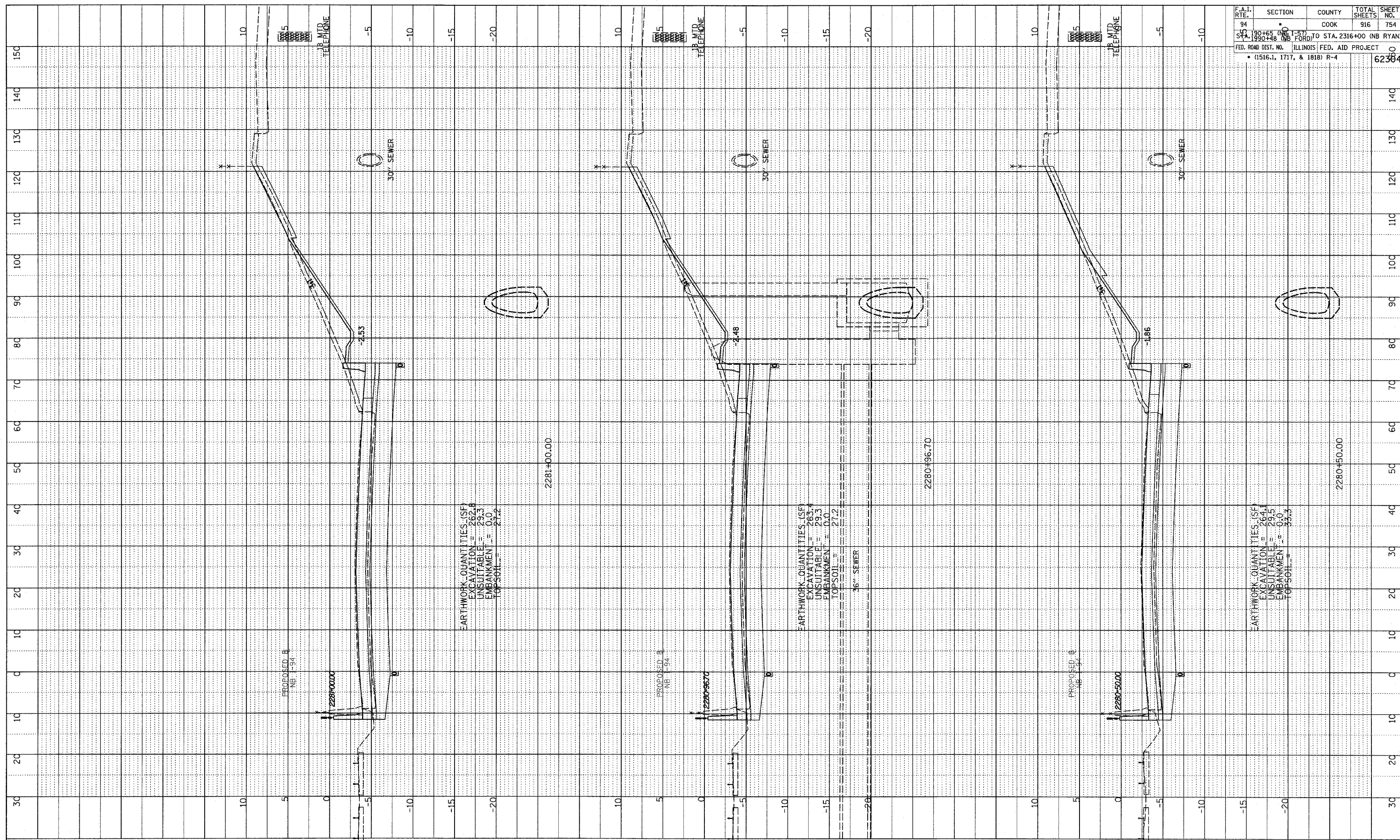

F.A.I. RTE.	SECTION	COUNTY	TOTAL SHEETS	SHEET NO.
94	157	COOK	916	754
STA. 190+48 (NB FORD) TO STA. 2316+00 (NB RYAN)				
ILLINOIS FED. AID PROJECT				
• (1516.1, 1717, & 1818) R-4				
				62384

TYLIN INTERNATIONAL

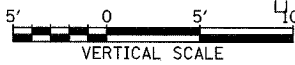
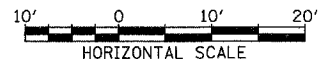

NORTHBOUND I-94 (DAN RYAN EXPWY)
STA. 2280+50 TO STA. 2281+00

03/03/2006 04:48:36 PM

PROFILE SURVEYED BY _____ DATE _____
 PLOTTED BY _____
 NOTE BOOK NO. _____ GRADES CHECKED BY _____
 NO. _____ STRUCTURE NOTATION CHRD

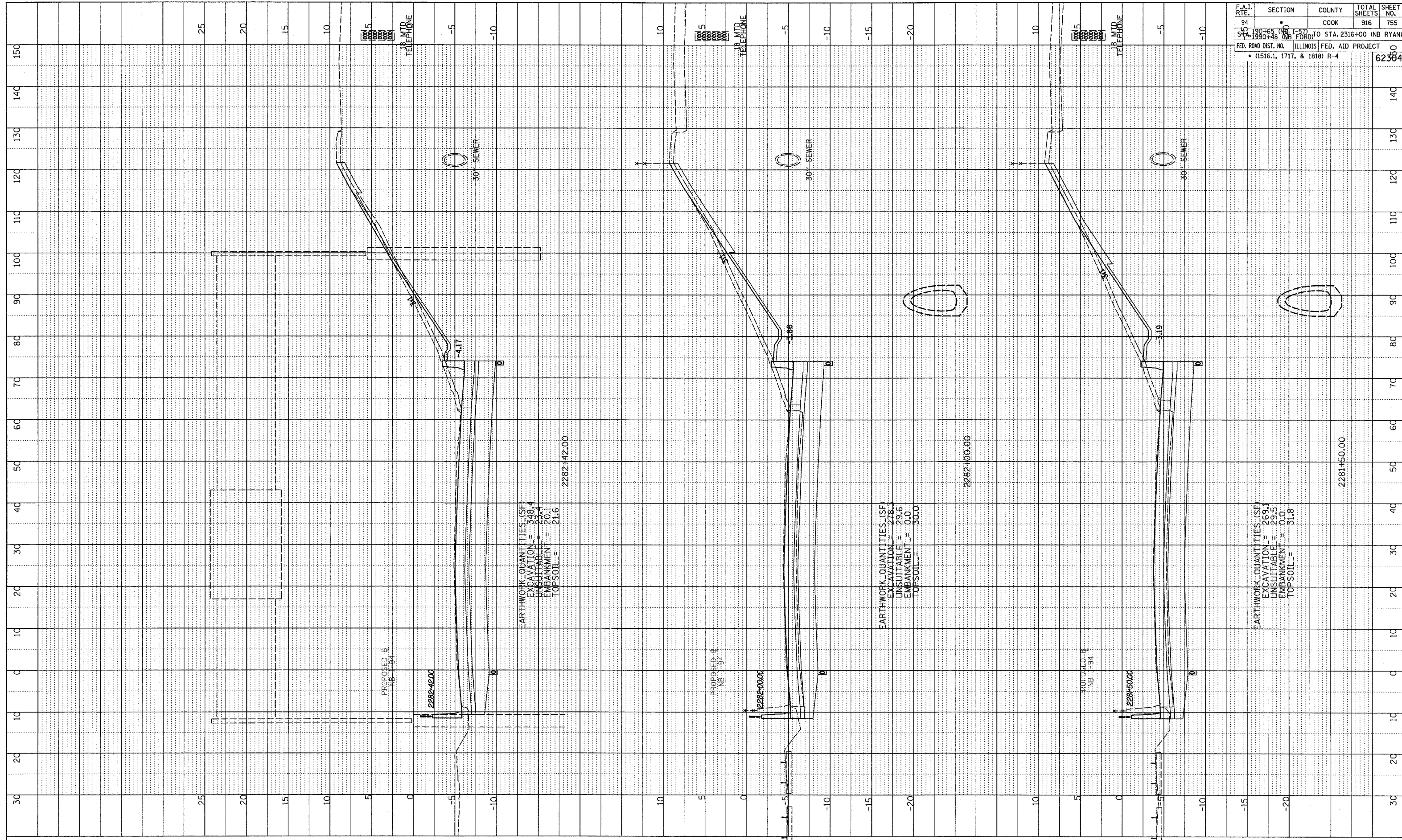

F.A.I. RTE.	SECTION	COUNTY	TOTAL SHEETS	SHEET NO.
94	190+65 TO 231+57	COOK	916	755
STA. 199+48	NB I-94			
FED. ROAD DIST. NO. ILLINOIS FED. AID PROJECT				
• (1516.1, 1717, & 1818) R-4				

TYLIN INTERNATIONAL

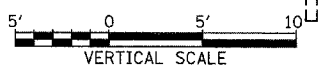
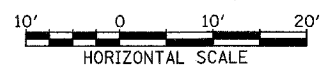

NORTHBOUND I-94 (DAN RYAN EXPWY)
 STA. 2281+50 TO STA. 2282+42

03/03/2006 04:16:37 PM P:\02373\road\2006\20060203\1817.dgn 62384

DATE	BY
PROFILE SURVEYED	GRADES CHECKED
NOTE BOOK	STRUCTURE NOTATIONS CHECKED
NO.	

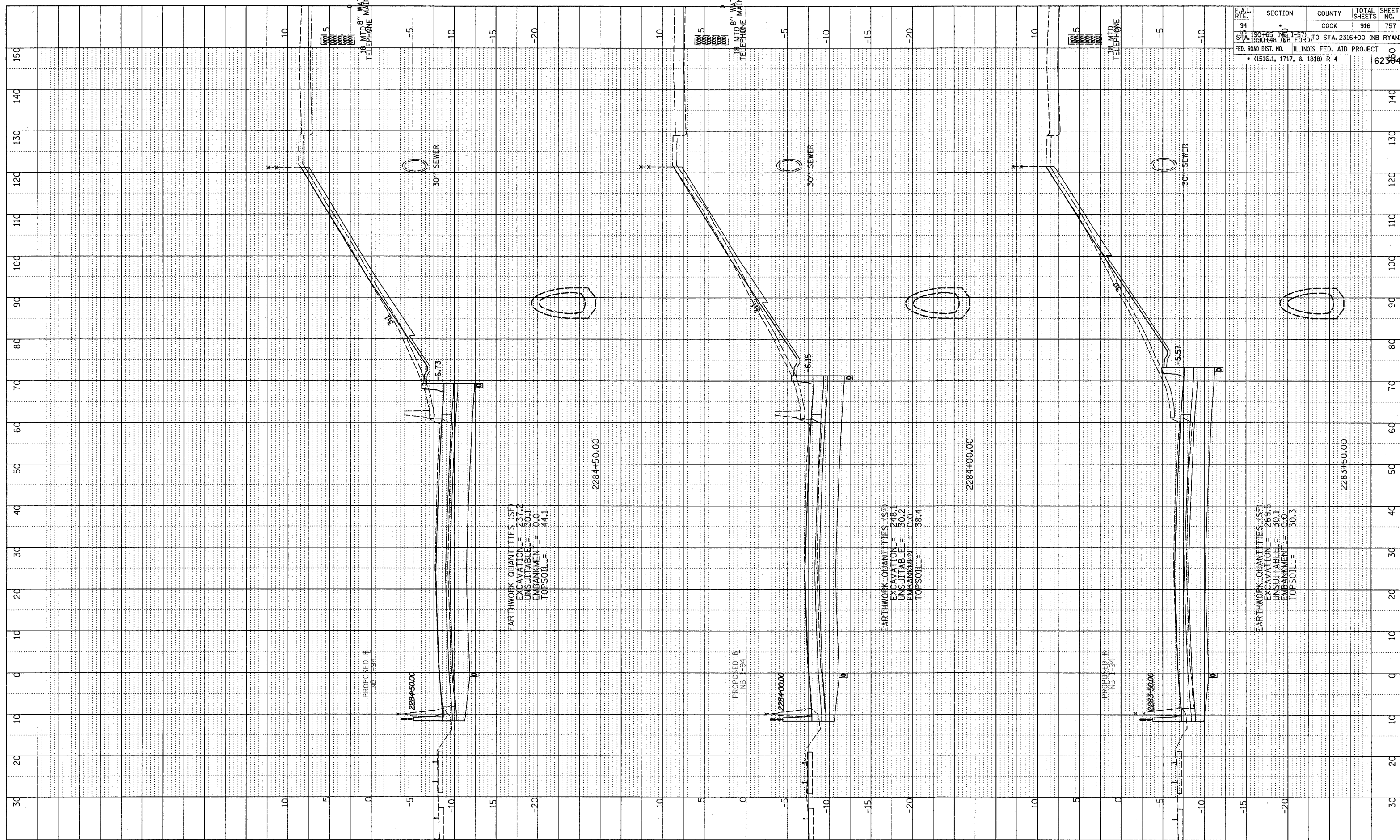

F.A.I. RTE.	SECTION	COUNTY	TOTAL SHEETS	SHEET NO.
94	•	COOK	916	757
STA. 190+65 (NB I-94)	TO STA. 2316+00 (NB RYAN)			
STA. 1990+48 (NB FORD)				
ILLINOIS FED. AID PROJECT				
• (1516.1, 1717, & 1818) R-4				
				62384

TYLIN INTERNATIONAL

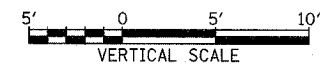
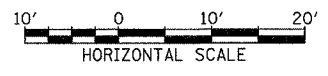

NORTHBOUND I-94 (DAN RYAN EXPWY)
 STA. 2283+50 TO STA. 2284+50

03/03/2006 04:48:36 PM

DATE	
BY	
PROFILE SUBMITTED	
NOTE BOOK	
GRADES CHECKED	
BY	
DATE NOTED	
BY	
REVISIONS	
NO.	
DESCRIPTION	

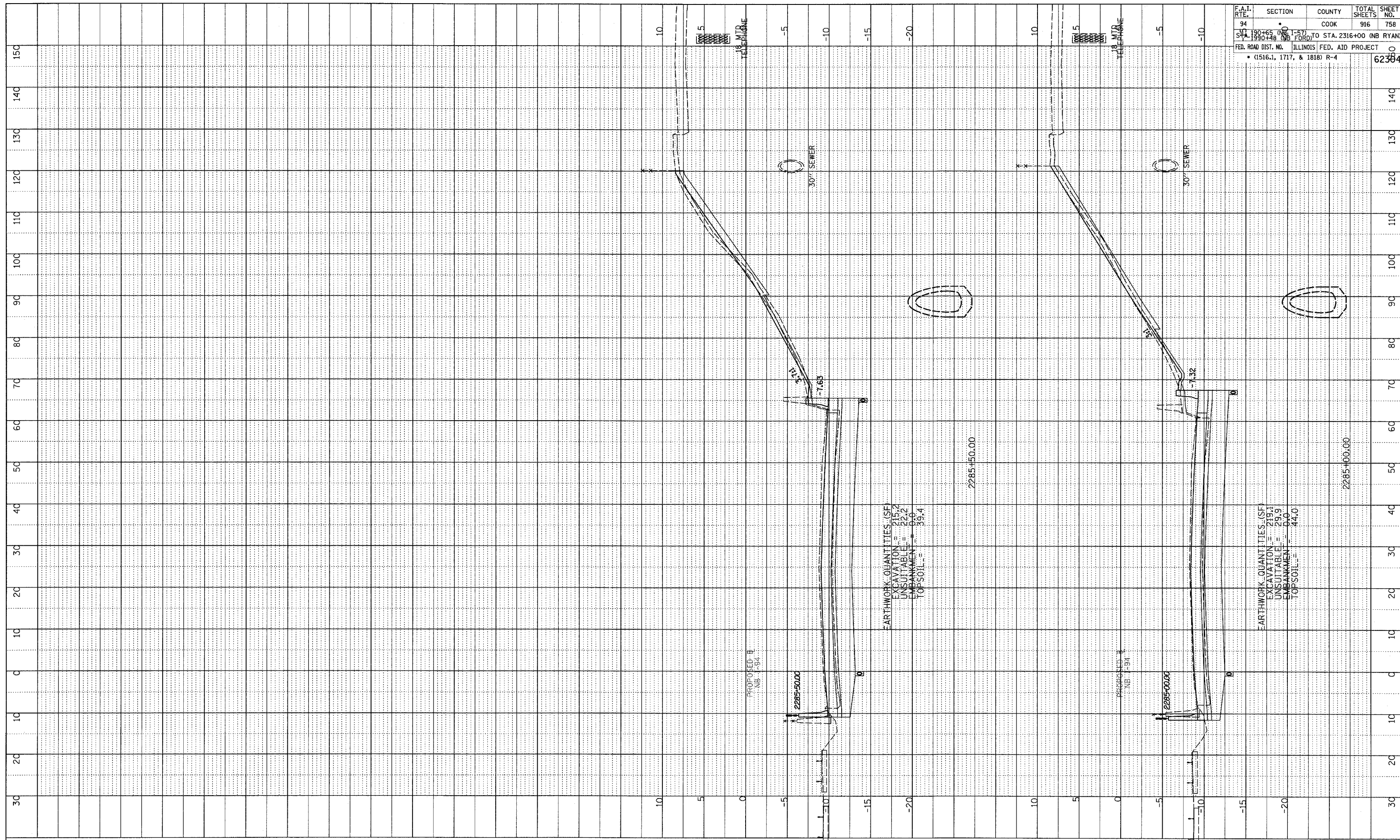

F.A.I. RTE.	SECTION	COUNTY	TOTAL SHEETS	SHEET NO.
94	•	COOK	916	758
STA. 190+65 (NB I-57)	TO STA. 2316+00 (NB RYAN)			
STA. 1990+48 (NB I-57)	TO STA. 2316+00 (NB RYAN)			
ILLINOIS FED. AID PROJECT				
• (1516.1, 1717, & 1818) R-4				
				62384

TYLIN INTERNATIONAL



NORTHBOUND I-94 (DAN RYAN EXPWY)
 STA. 2285+00 TO STA. 2285+50

03/03/2006 04:48:43 PM

PROFILE SURVEYED
 PLOTTED
 GRADES CHECKED
 STRUCTURE NOTATIONS OK'D
 NO. _____ DATE _____
 BY _____

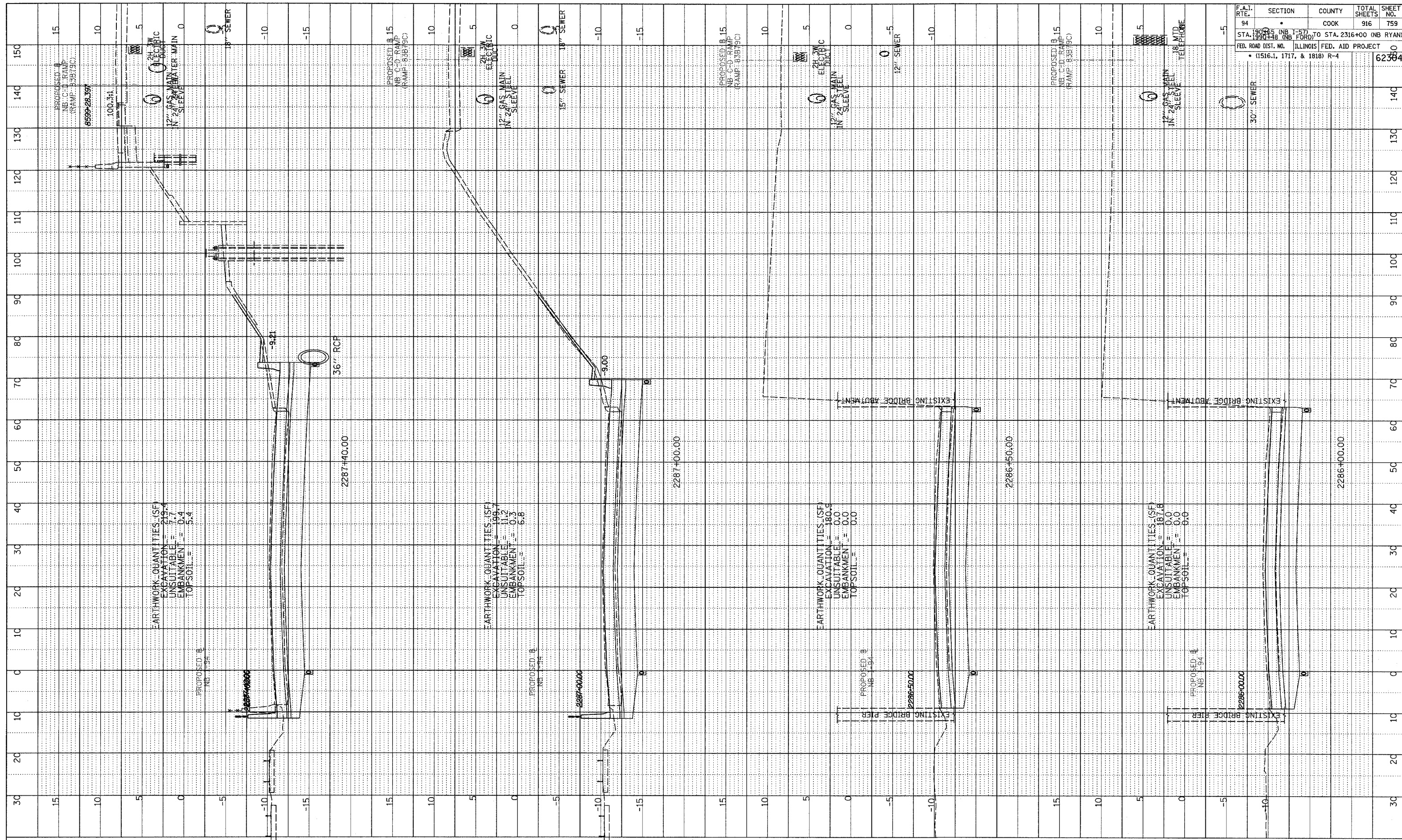

F.A.I. RTE.	SECTION	COUNTY	TOTAL SHEETS	SHEET NO.
94	•	COOK	916	759
STA. 190+00 (NB I-57) TO STA. 2316+00 (NB RYAN) STA. 190+00 (NB I-57) TO STA. 190+00 (NB I-57) STA. 190+00 (NB I-57) TO STA. 190+00 (NB I-57)				
FED. ROAD DIST. NO. ILLINOIS FED. AID PROJECT • (1516.1, 1717, & 1818) R-4				
				62384

TYLIN INTERNATIONAL

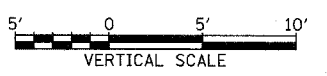

NORTHBOUND I-94 (DAN RYAN EXPWY)
 STA. 2286+00 TO STA. 2287+40

03/03/2006 04:45:47 PM 02373V.dwg v20.dwg 20:56:18 379.dgn

DATE	
BT	
PROFILE SURVEYED	
NOTE BOOK	
GRADES CHECKED	
NO.	
DATE	
NO.	
DATE	
NO.	

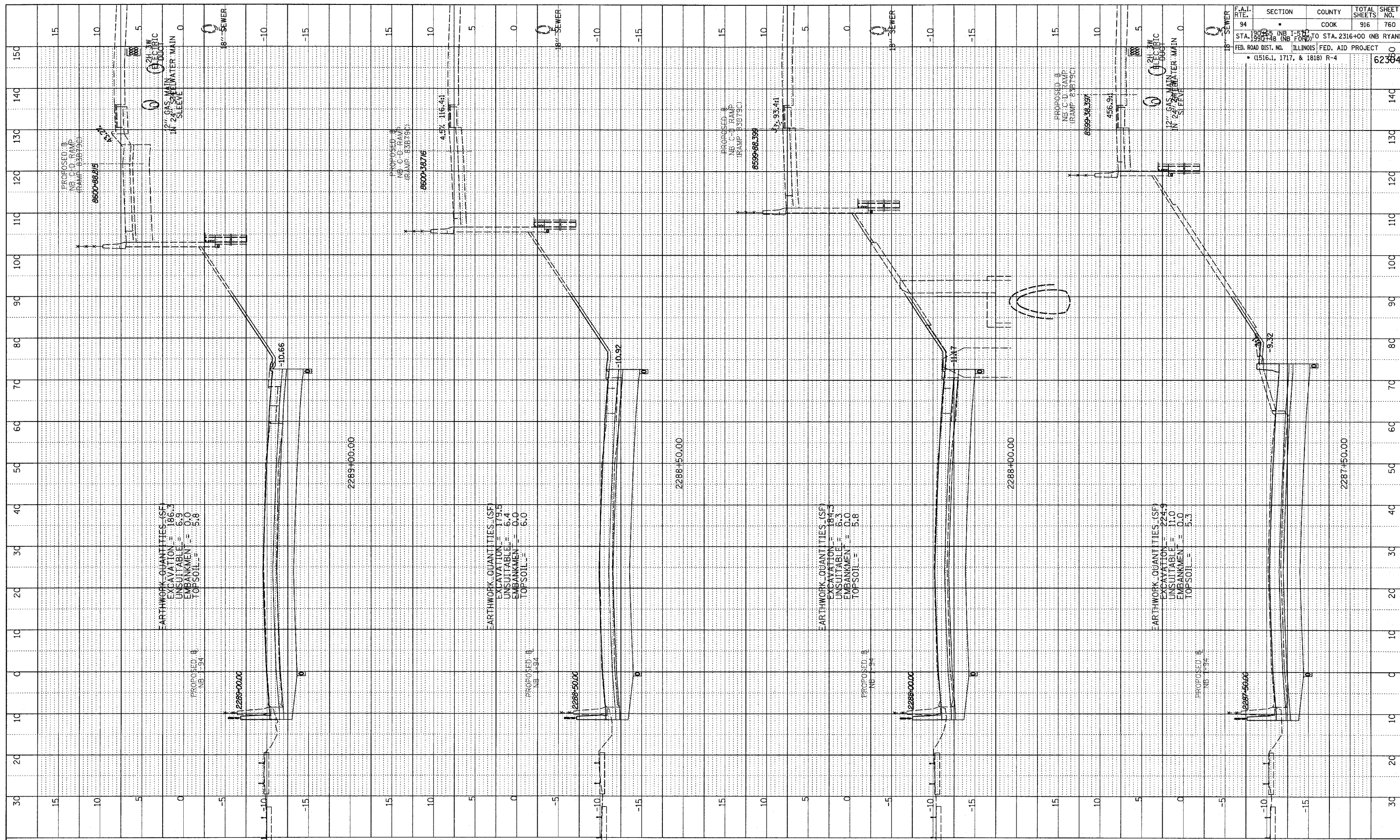

F.A.I. RTE.	SECTION	COUNTY	TOTAL SHEETS	SHEET NO.
94		COOK	916	760
STA. 190+00 (NB I-54) TO STA. 2316+00 (NB RYAN)				
STA. 190+00 (NB I-54) TO STA. 2316+00 (NB RYAN)				
FED. ROAD DIST. NO. ILLINOIS FED. AID PROJECT				
(1516.1, 1717, & 1818) R-4				
				62364

TYLIN INTERNATIONAL

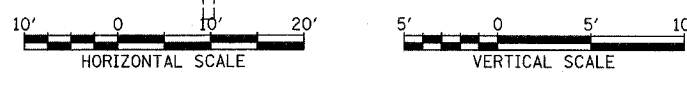

NORTHBOUND I-94 (DAN RYAN EXPWY)
 STA. 2287+50 TO STA. 2289+00

03/03/2006 04:48:48 PM

PROFILE SURVEYED _____ DATE _____
 GRADES CHECKED _____
 B.M. NOTED _____
 NO. _____
 STRUCTURE NOTATIONS CHWD

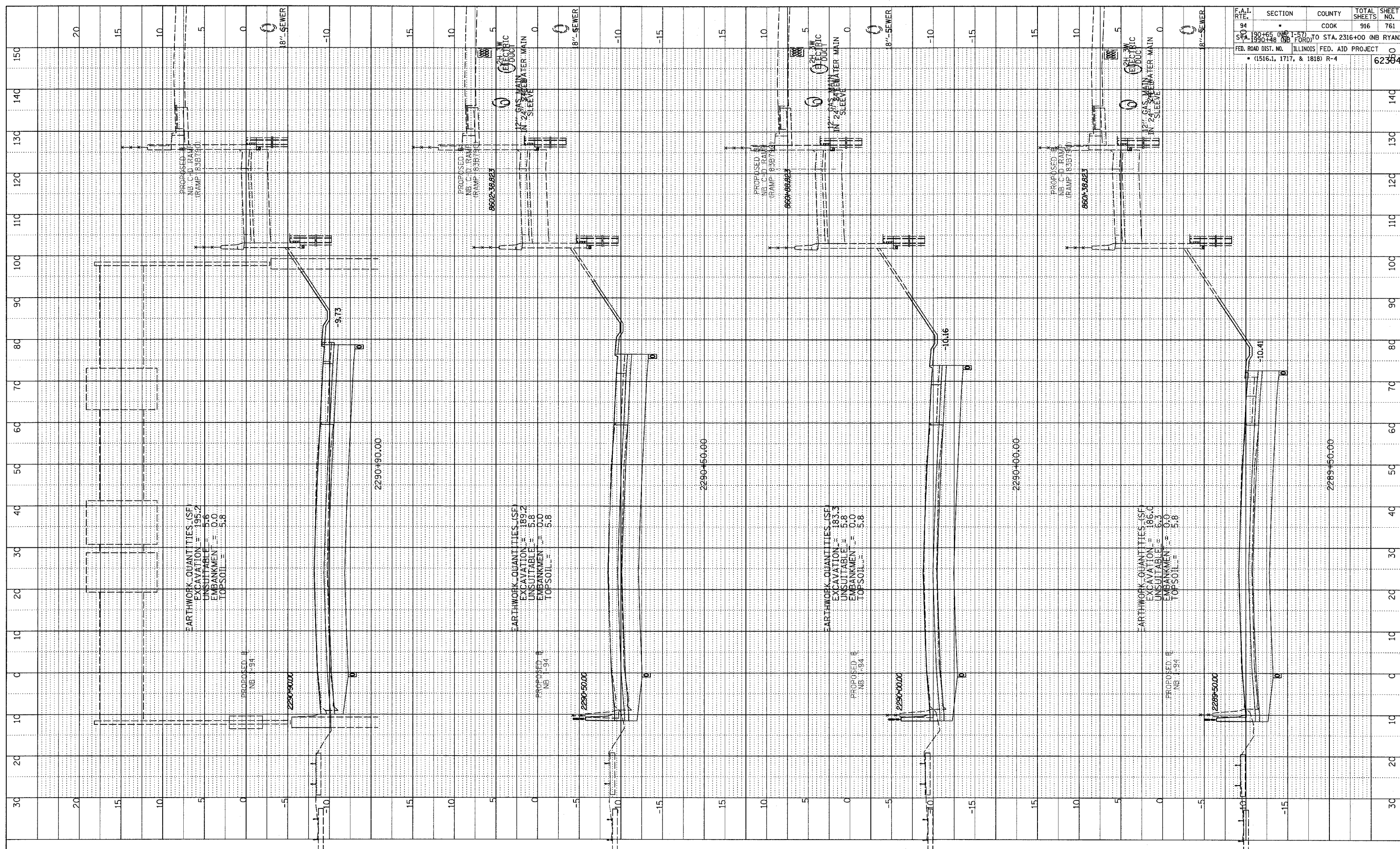

F.A.I. RT.F.	SECTION	COUNTY	TOTAL SHEETS	SHEET NO.
94		COOK	916	761
STA. 190+65 (NB I-57) TO STA. 2316+00 (NB RYAN)				
FED. ROAD DIST. NO. ILLINOIS FED. AID PROJECT				
• (1516.1, 1717, & 1818) R-4				
				62384

TYLIN INTERNATIONAL

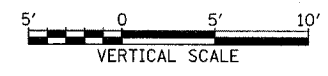
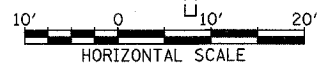

NORTHBOUND I-94 (DAN RYAN EXPWY)
 STA. 2289+50 TO STA. 2290+90

03/03/2006 04:48:48 PM

DATE	BY

PROFILE SURVEYED
 GRADES CHECKED
 E.M. NOTED
 BRIDGE/UTILITY NOTATIONS CHRD.

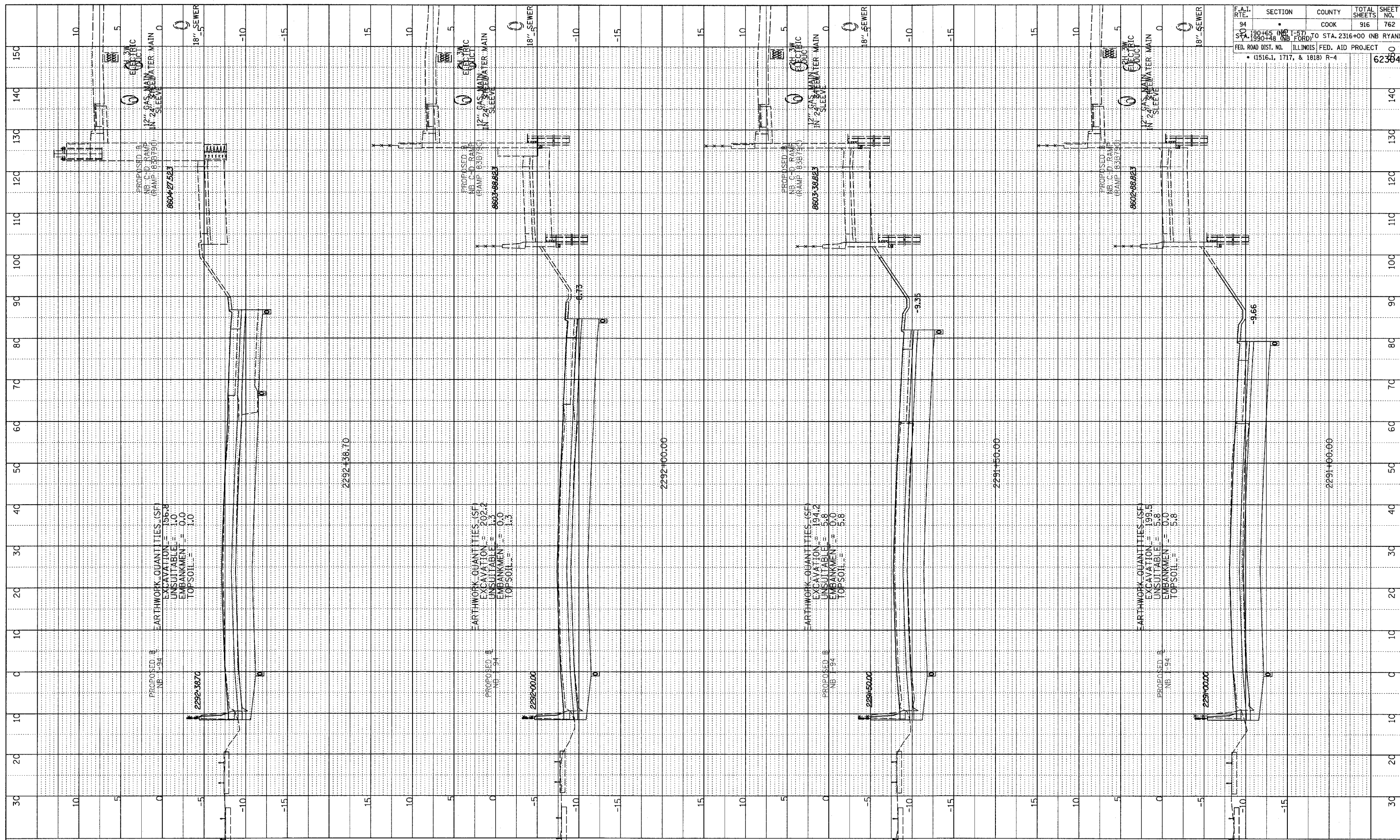

TYLIN INTERNATIONAL

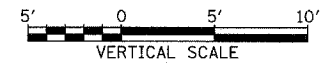

NORTHBOUND I-94 (DAN RYAN EXPWY)
 STA. 2291+00 TO STA. 2292+38.70

F.A.I. RTE.	SECTION	COUNTY	TOTAL SHEETS	SHEET NO.
94	190+65 (NB I-57) TO STA. 2316+00 (NB RYAN)	COOK	916	762
STA. 1990+38 (NB I-57)	ILLINOIS FED. AID PROJECT			
FED. ROAD DIST. NO. (1516.1, 1717, & 1818) R-4				62394

03/03/2005 04:48:48 PM

PROFILE SURVEYED BY _____ DATE _____
 PLOTTED BY _____
 NOTE BOOK GRADES CHECKED _____
 NO. STRUCTURE NOTATION CIRCUIT _____

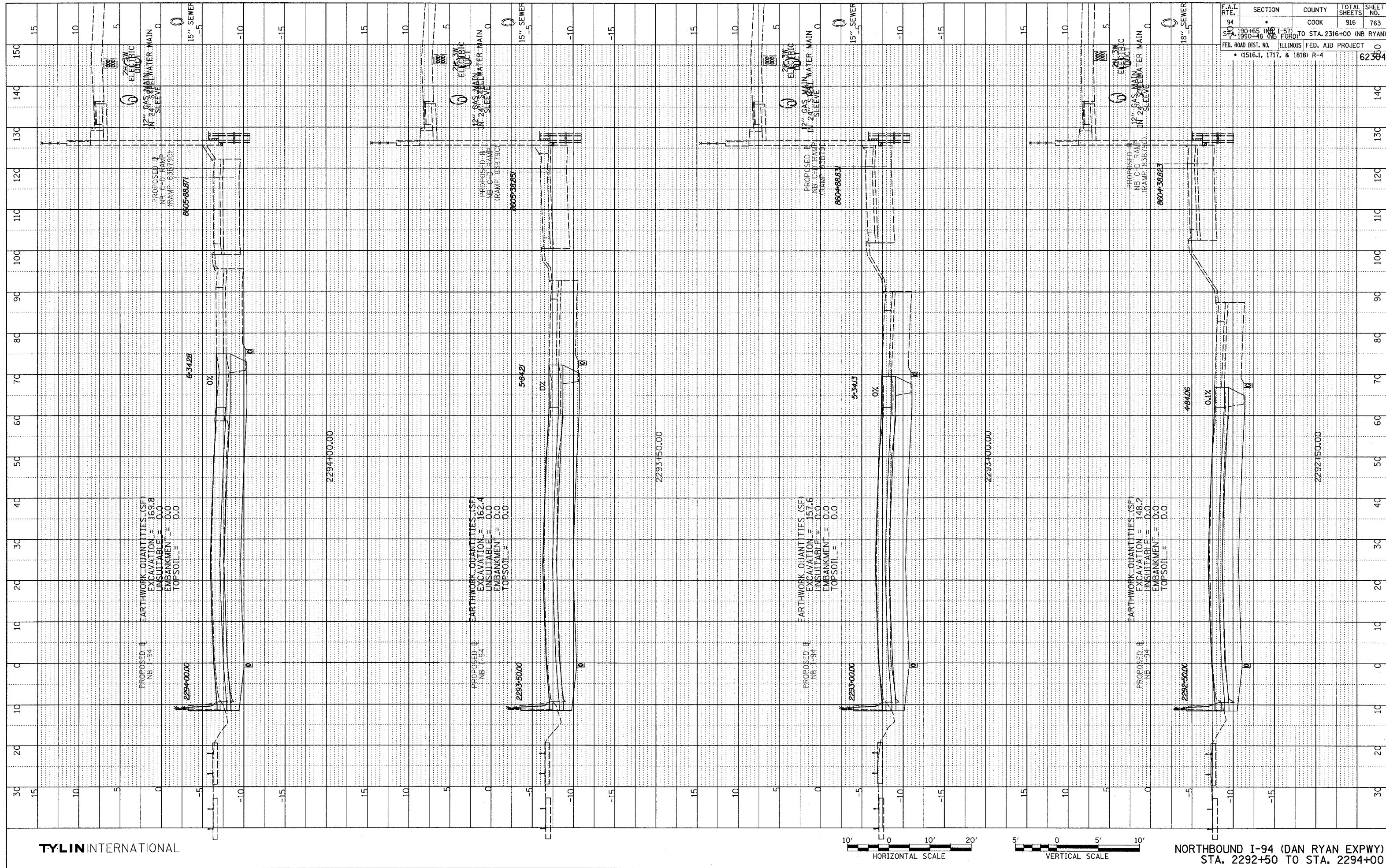

F.A.I. RTE. 94	SECTION 190+65 (NB I-57) STA. 1990+48 (NB I-57)	COUNTY COOK	TOTAL SHEETS 916	SHEET NO. 763
FED. ROAD DIST. NO. ILLINOIS		FED. AID PROJECT		62384
• (1516.1, 1717, & 1818) R-4				

TYLIN INTERNATIONAL

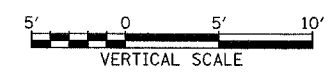

NORTHBOUND I-94 (DAN RYAN EXPWY)
STA. 2292+50 TO STA. 2294+00

03/03/2006 04:18:49 PM \\02373v\root\20\proj\20\ss\916379.dgn

PROFILE
 SURVEYED
 PLOTTED
 GRAPHS CHECKED
 NOTE BOOK
 STRUCTURE NOTATIONS OHWD
 NO. _____
 BY _____
 DATE _____

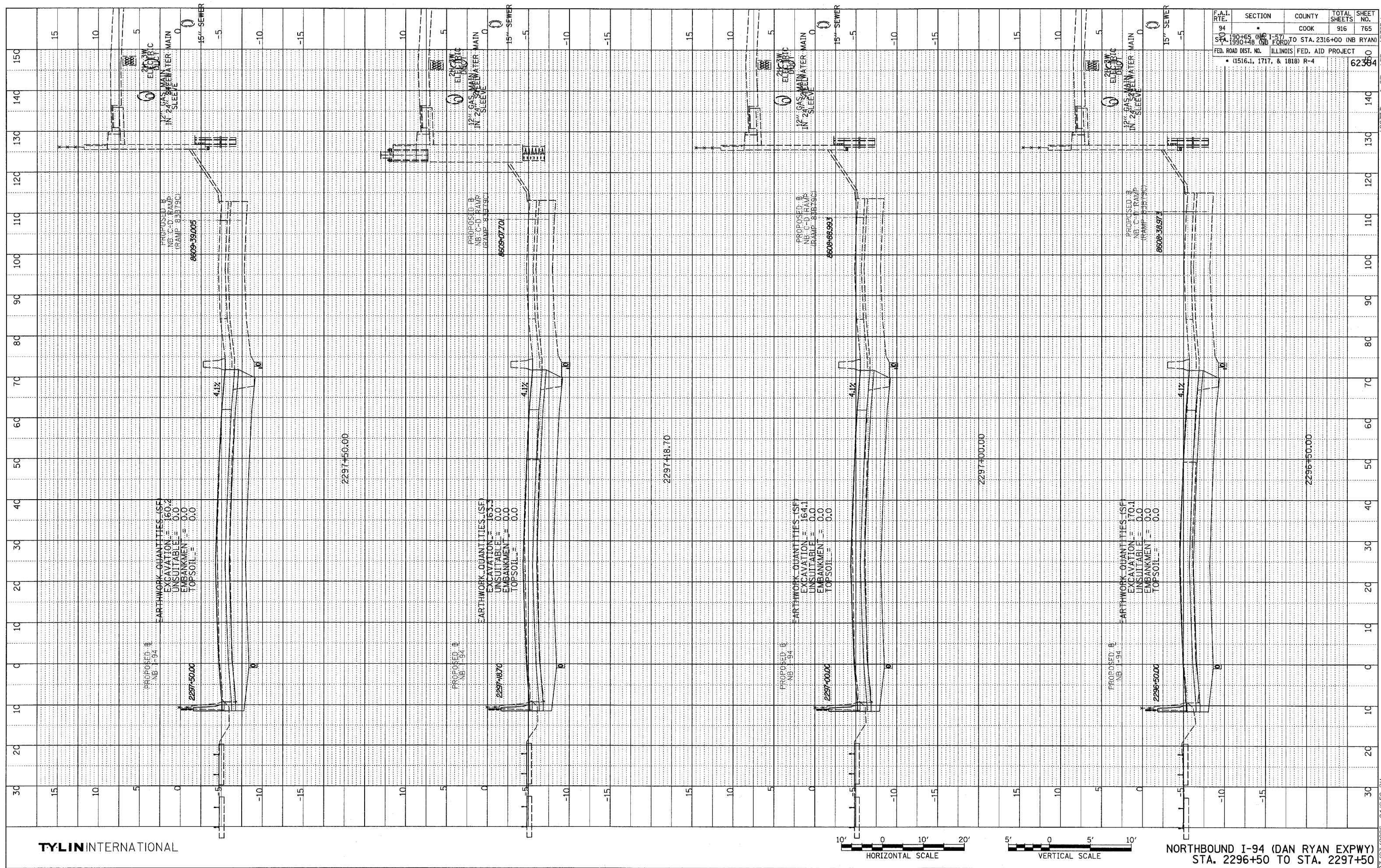

F.A.I. RTE.	SECTION	COUNTY	TOTAL SHEETS	SHEET NO.
94	1-571	COOK	916	765
STA. 190+55 (NB)	TO STA. 2316+00 (NB RYAN)			
STA. 190+48 (NB)	TO STA. 2316+00 (NB RYAN)			
FED. ROAD DIST. NO.	ILLINOIS FED. AID PROJECT			
	(1516.1, 1717, & 1818) R-4			

TYLIN INTERNATIONAL

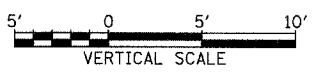
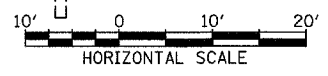

NORTHBOUND I-94 (DAN RYAN EXPWY)
 STA. 2296+50 TO STA. 2297+50

03/07/2006 04:16:50 PM

DATE	BT
BY	
NO.	
STRUCTURE	ADJUSTING CURVE
NOTE BOOK	
SURVEYED	CHECKED
B.M. NOTED	

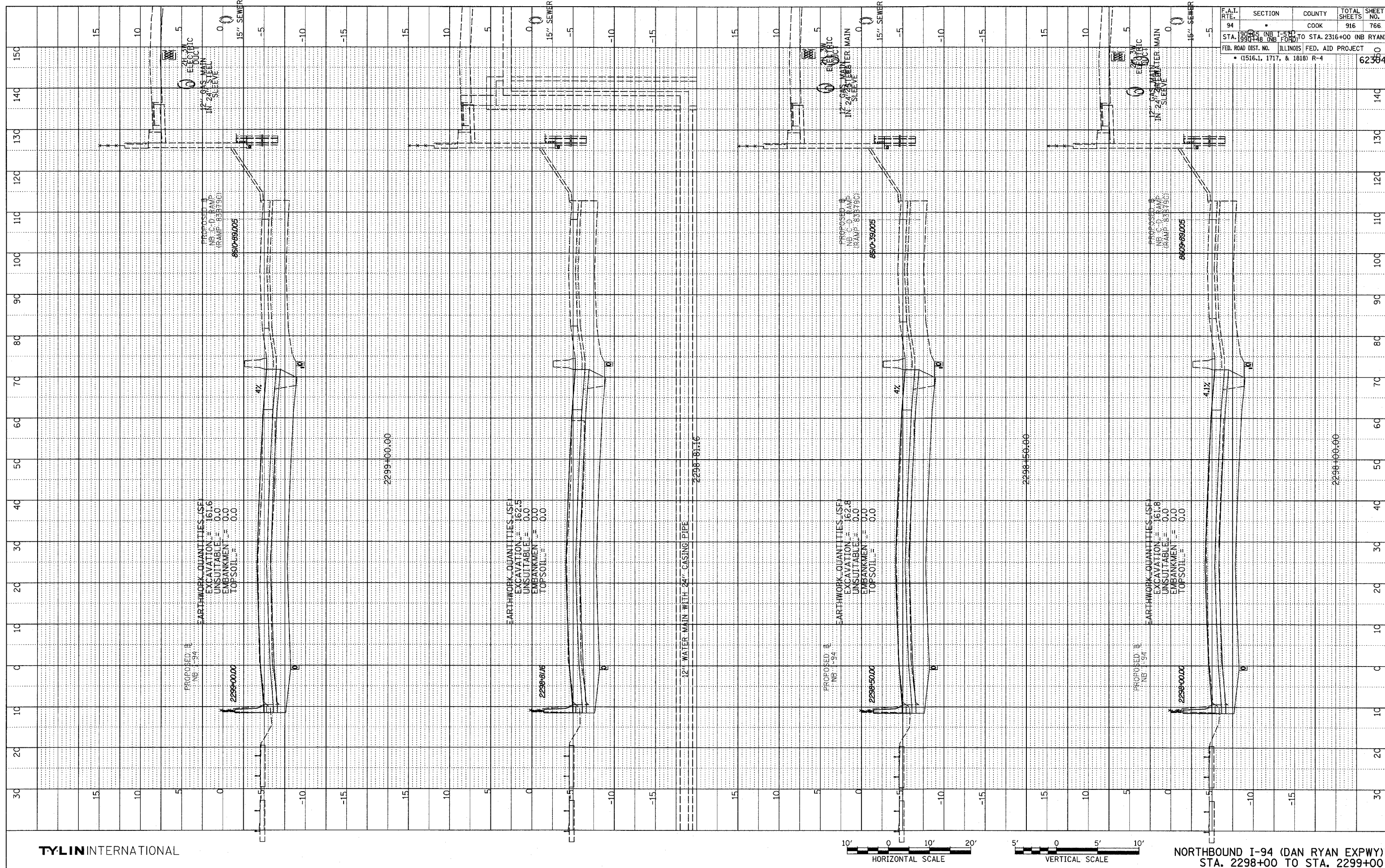

F.A.I. RTE.	SECTION	COUNTY	TOTAL SHEETS	SHEET NO.
94		COOK	916	766
STA. 190+00 (NB I-94) TO STA. 2316+00 (NB RYAN EXPWAY)				
FED. ROAD DIST. NO. ILLINOIS FED. AID PROJECT				
• (1516.1, 1717, & 1818) R-4				

TYLIN INTERNATIONAL

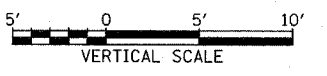
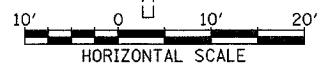

NORTHBOUND I-94 (DAN RYAN EXPWAY)
STA. 2298+00 TO STA. 2299+00

03/03/2006 04:46:50 PM

PROFILE SURVEYED: _____ BY: _____ DATE: _____
 GRADES CHECKED: _____
 E.M. NOTED: _____
 NO. _____
 INCLUDE NOTATIONS: CHRD

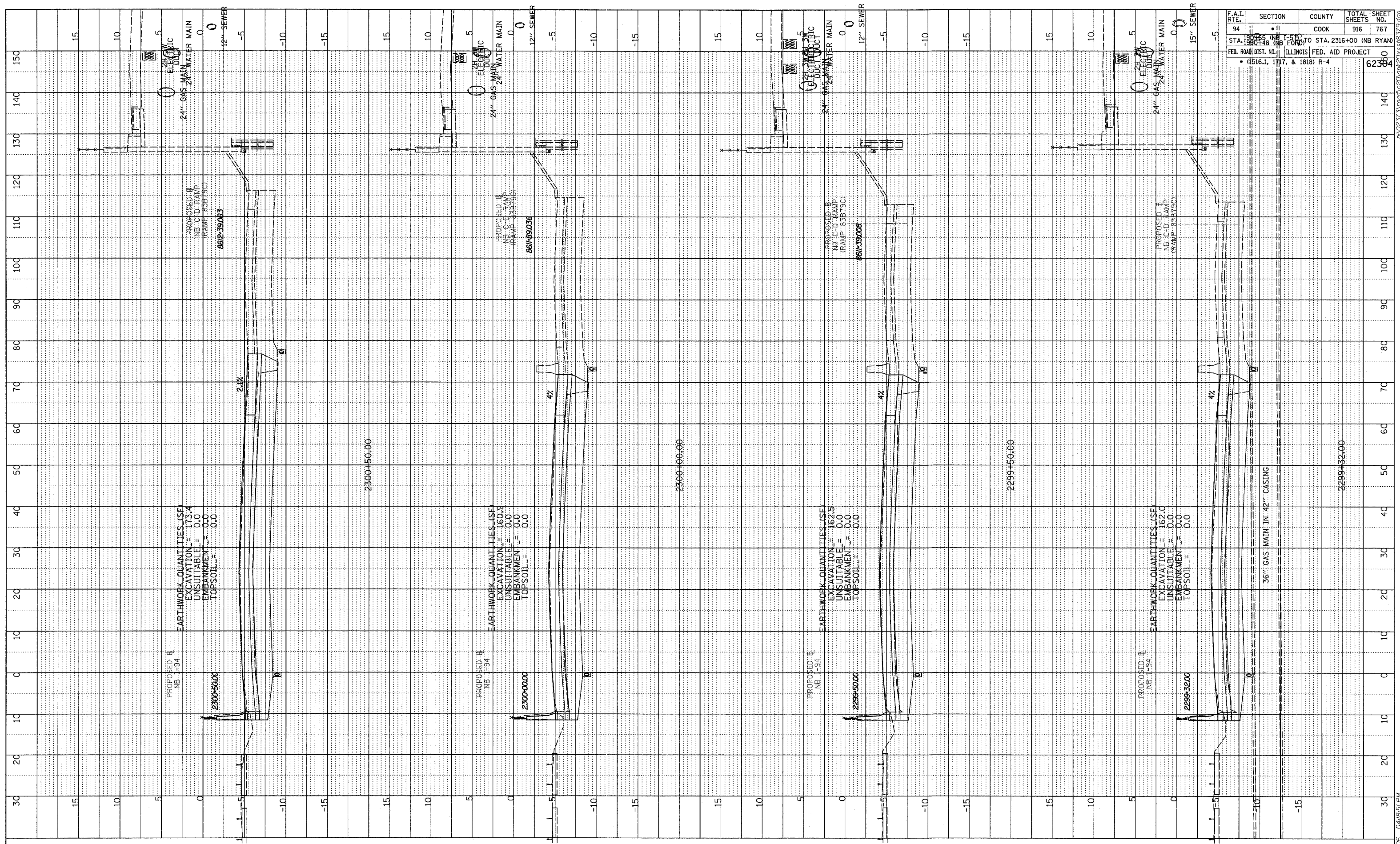

F.A.T. RTE.	SECTION	COUNTY	TOTAL SHEETS	SHEET NO.
94	11	COOK	916	767

STA. 198+14.8 (NB I-94) TO STA. 2316+00 (NB RYAN)
 FED. ROAD DIST. NO. 11 ILLINOIS FED. AID PROJECT
 (1516.1, 177.7, & 1818) R-4

TYLIN INTERNATIONAL

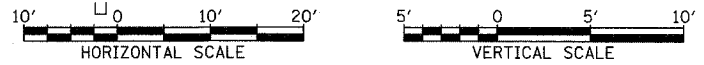

NORTHBOUND I-94 (DAN RYAN EXPWY)
 STA. 2299+32 TO STA. 2300+50

03/03/2006 04:48:51 PM

DATE	
BT	
PROFILE SURVEYED	
GRADES CHECKED	
E.M. NOTED	
NO. STRUCTURE NOTATIONS C/P/D	

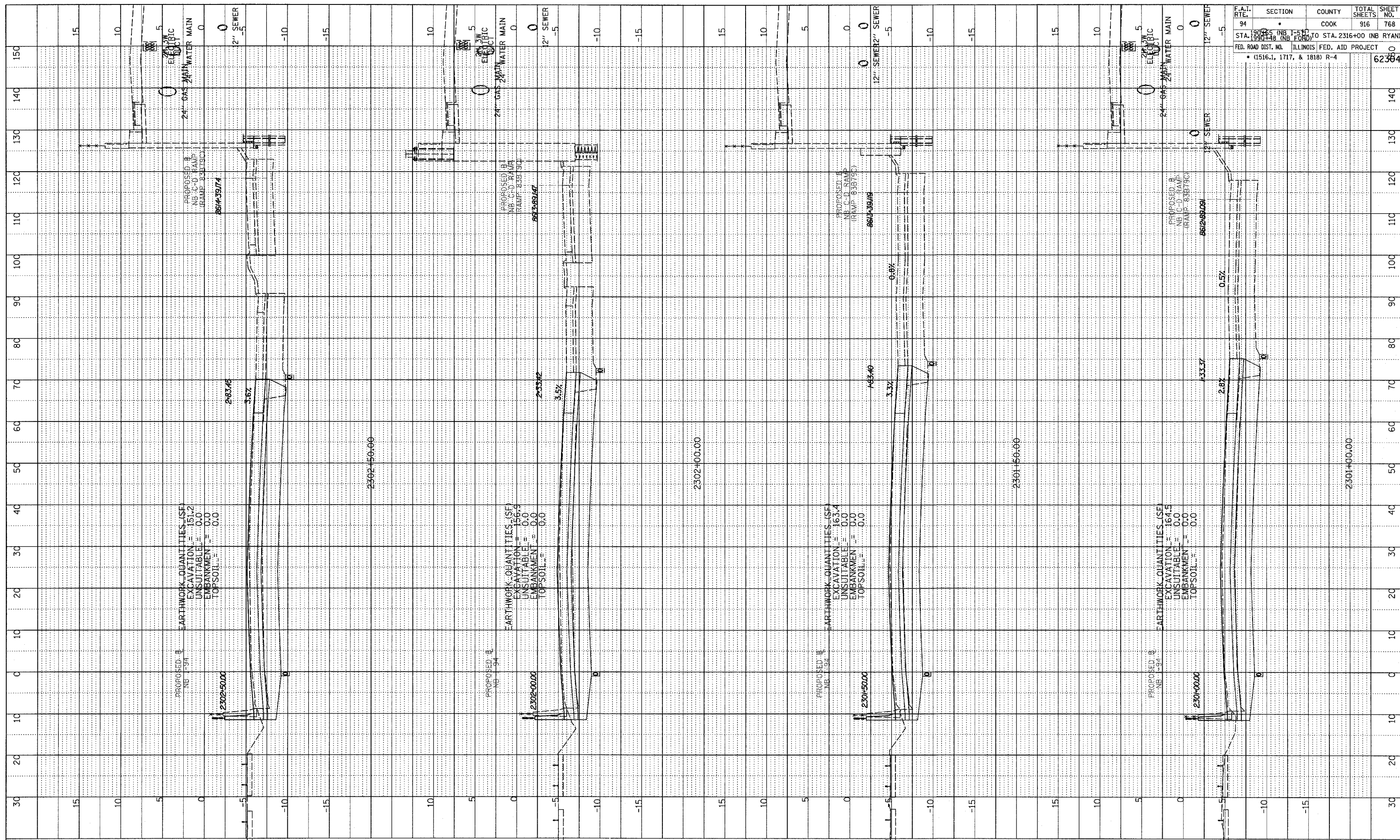

F.A.T. RTE.	SECTION	COUNTY	TOTAL SHEETS	SHEET NO.
94	190024 (NB I-55) TO STA. 2316+00 (NB RYAN)	COOK	916	768
	STA. 190024 (NB I-55) TO STA. 2316+00 (NB RYAN)			
	STA. 190024 (NB I-55) TO STA. 2316+00 (NB RYAN)			
	FED. ROAD DIST. NO.	ILLINOIS FED. AID PROJECT		
	(1516.1, 1717, & 1818) R-4			
				62380

TYLIN INTERNATIONAL



NORTHBOUND I-94 (DAN RYAN EXPWY)
STA. 2301+00 TO STA. 2302+50

03/03/2006 04:45:51 PM

DATE	
BY	
PROFILE SURVEYED	
GRADES CHECKED	
NOTE BOOK	
NO.	
NO. OF SHEETS	
DATE	

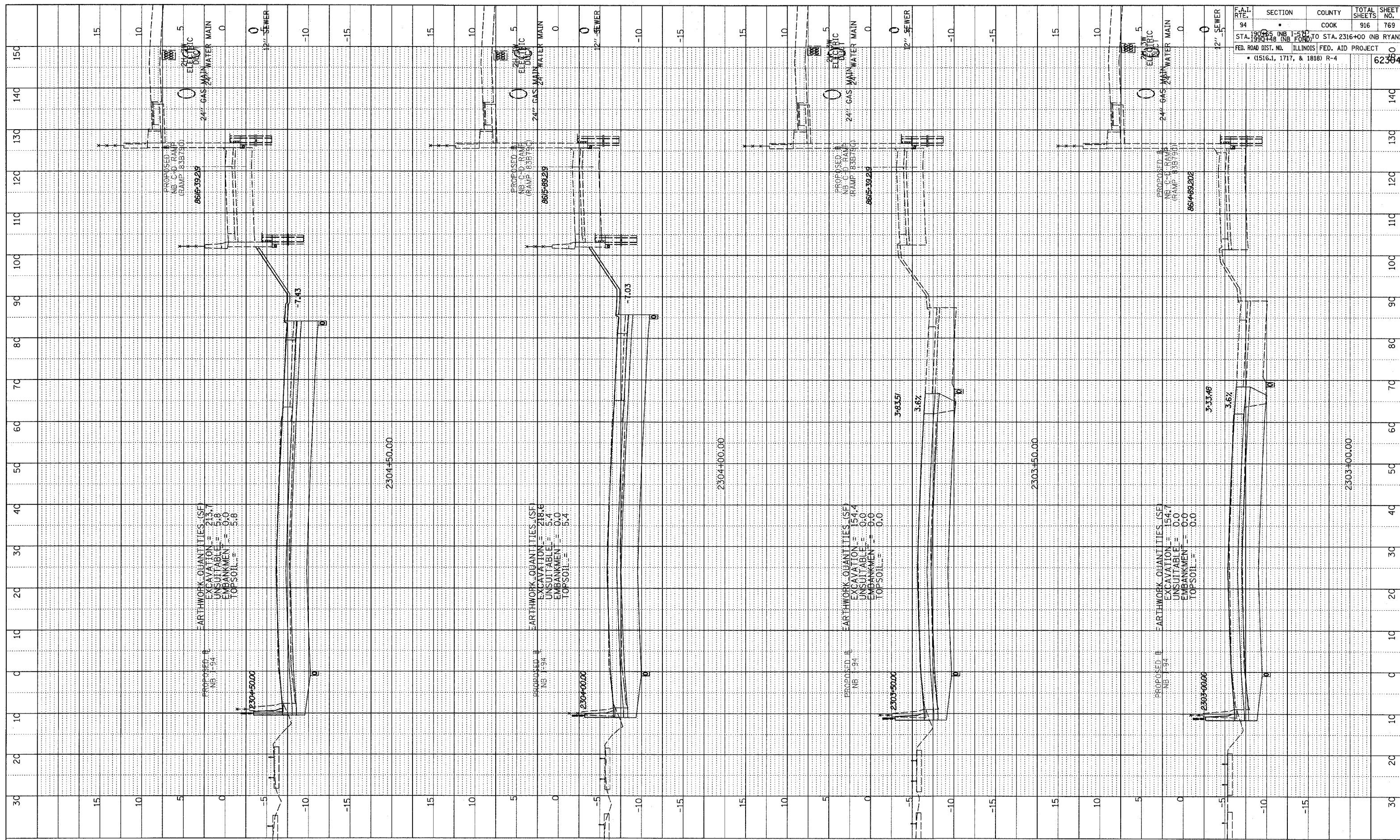

F.A.I. RTE.	SECTION	COUNTY	TOTAL SHEETS	SHEET NO.
94	19800	COOK	916	769
STA. 19800+00 (NB I-94) TO STA. 2316+00 (NB RYAN)				
FED. ROAD DIST. NO. ILLINOIS FED. AID PROJECT				
• (1516.1, 1717, & 1818) R-4				

TYLIN INTERNATIONAL

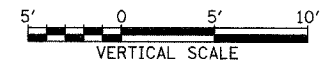

NORTHBOUND I-94 (DAN RYAN EXPWY)
STA. 2303+00 TO STA. 2304+50

03/03/2006 04:18:52 PM C:\2303\3\road\20\apr20\06\69719.dwg

PROFILE SURVEYED BY _____ DATE _____
 PLOTTED BY _____
 NOTE BOOK NO. _____
 STRUCTURE NOTATION CHKD _____

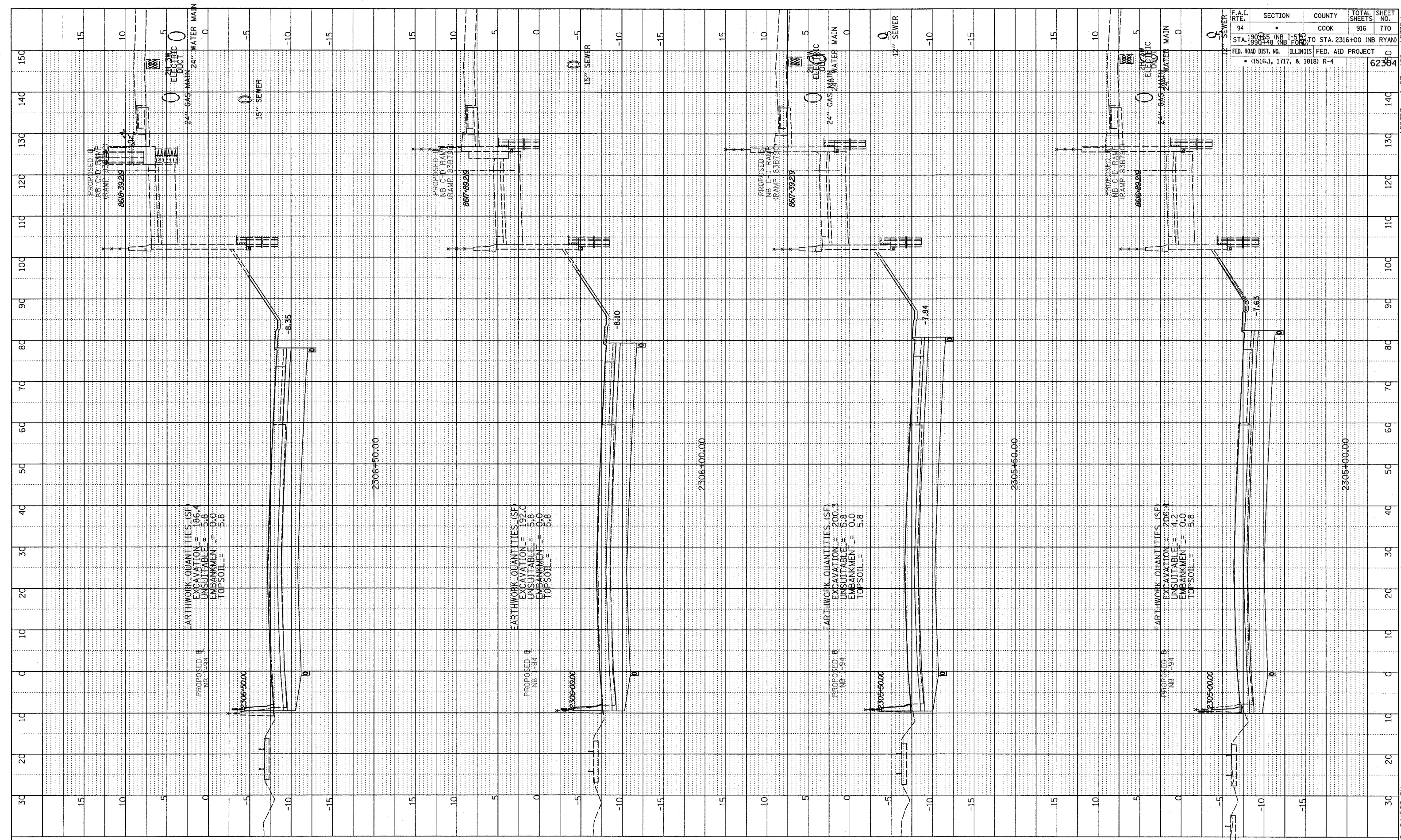

F.A.I. RTE.	SECTION	COUNTY	TOTAL SHEETS	SHEET NO.
94	1900+05 (NB I-94) TO STA. 2316+00 (NB RYAN)	COOK	916	770
STA. 1900+05 (NB I-94) TO STA. 2316+00 (NB RYAN) FED. ROAD DIST. NO. ILLINOIS FED. AID PROJECT • (1516.1, 1717, & 1818) R-4				

62384

TYLIN INTERNATIONAL

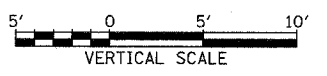
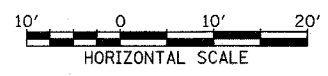

NORTHBOUND I-94 (DAN RYAN EXPWY)
 STA. 2305+00 TO STA. 2306+50

03/03/2006 04:16:52 PM P:\0237\3\road\20\mapx20\sest\379.dgn

PROFILE SURVEYED _____ DATE _____
 NOTE BOOK _____
 B.M. NOTED _____
 NO. _____
 SURVEYOR'S SIGNATURE _____

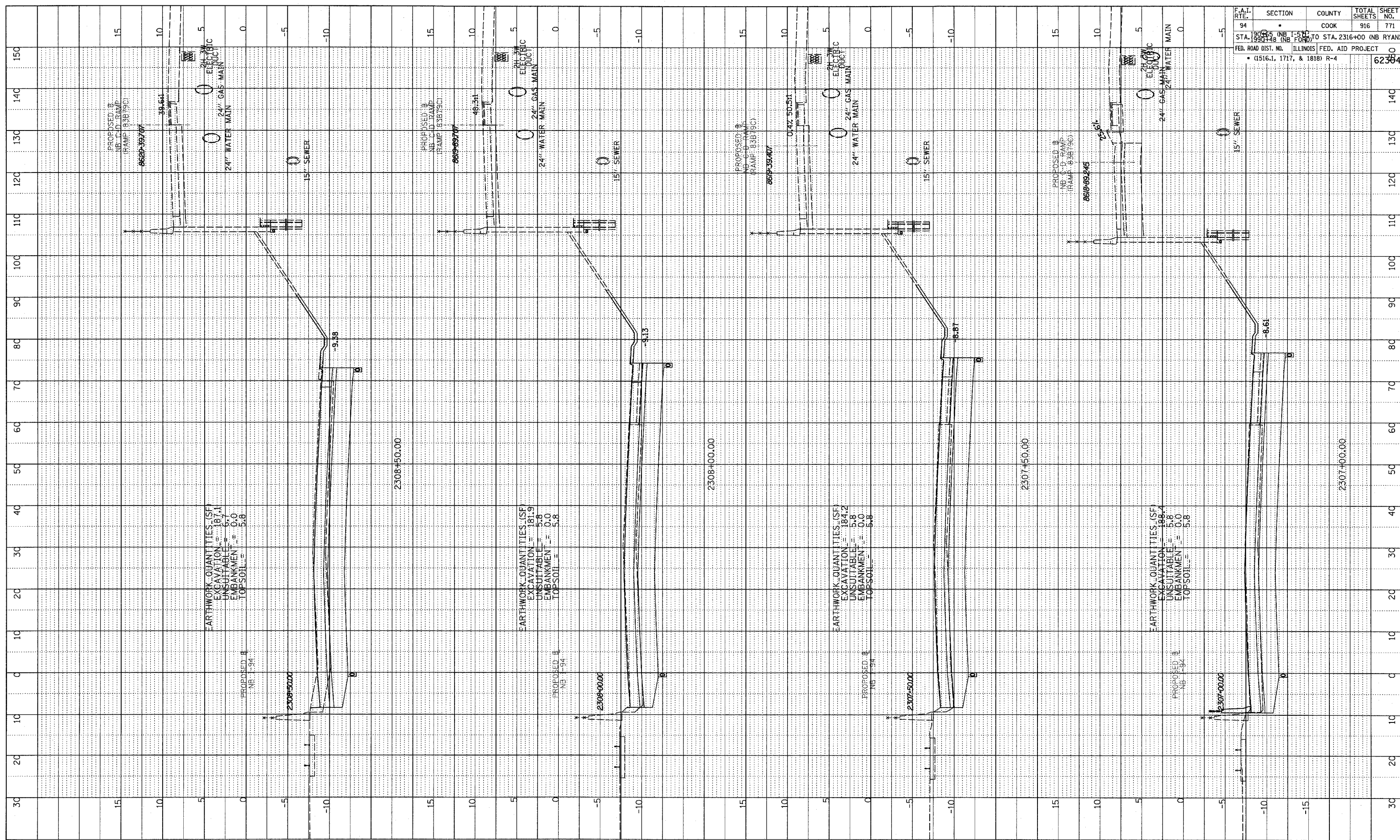

F.A.I. RT#	SECTION	COUNTY	TOTAL SHEETS	SHEET NO.
94	94	COOK	916	771

STA. 2307+00 (NB I-94) TO STA. 2316+00 (NB RYAN)
 FED. ROAD DIST. NO. ILLINOIS FED. AID PROJECT
 (1516.1, 1717, & 1818) R-4

TYLIN INTERNATIONAL

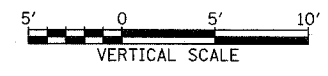
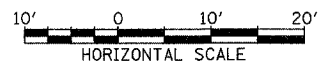

NORTHBOUND I-94 (DAN RYAN EXPWY)
 STA. 2307+00 TO STA. 2308+50

03/03/2006 04:46:53 PM

PROFILE	SURVEYED	BY	DATE
NOTE BOOK	GRADES CHECKED		
NO.	BY		
	NO. NOTED		
	BY		
	NO.		
	BY		
	NO.		

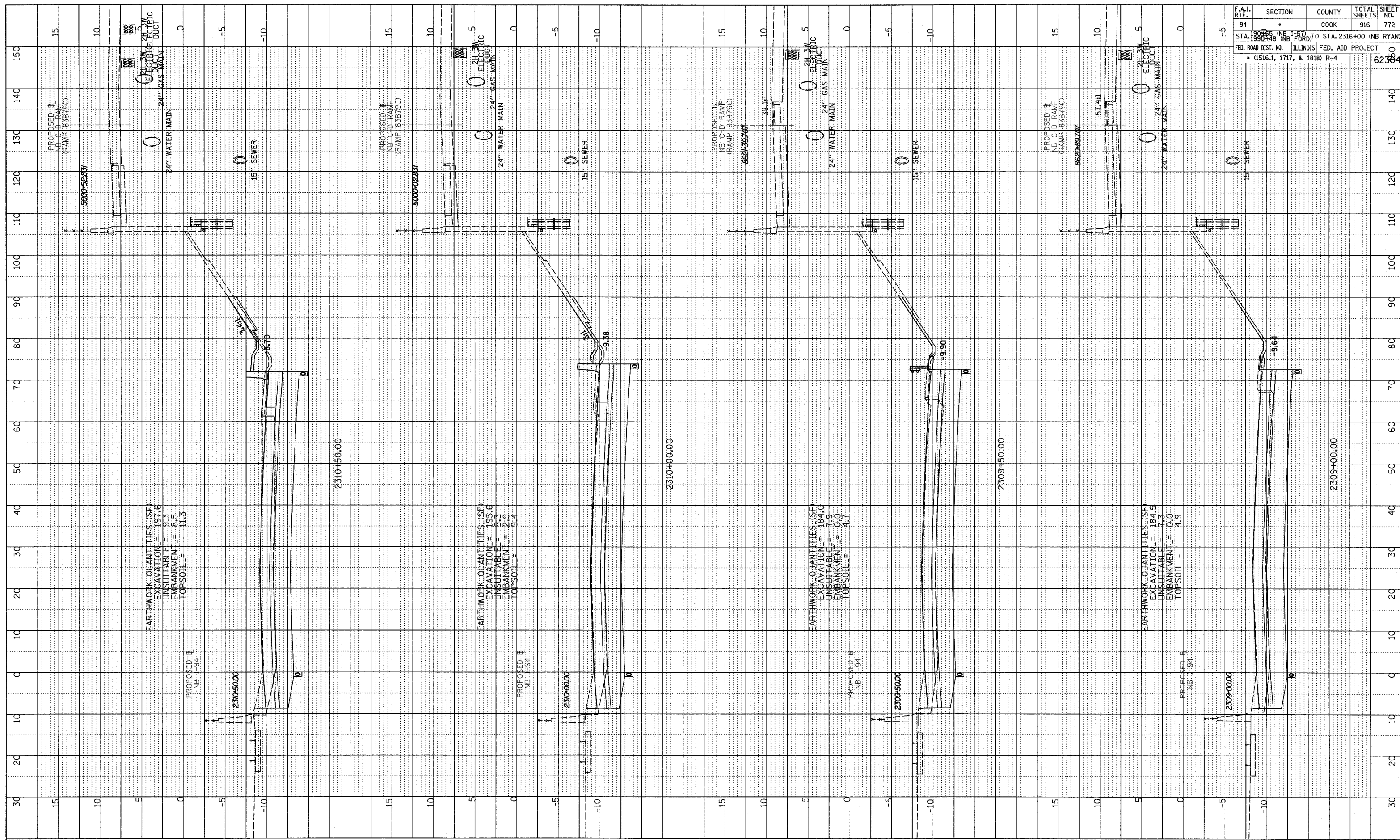

F.A.I. RTE.	SECTION	COUNTY	TOTAL SHEETS	SHEET NO.
94	1900+00 (NB I-57) TO STA. 2316+00 (NB RYAN)	COOK	916	772
FED. ROAD DIST. NO. ILLINOIS FED. AID PROJECT				
• (1516.1, 1717, & 1818) R-4				

TYLIN INTERNATIONAL

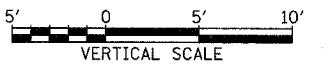
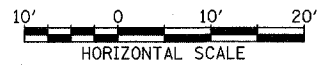

NORTHBOUND I-94 (DAN RYAN EXPWY)
STA. 2309+00 TO STA. 2310+50

03/03/2006 04:48:53 PM

PROFILE
 SUBMITTED
 PLOTTED
 GRAPHS CHECKED
 NOTE BOOK
 STRUCTURE NOTATIONS CHRD
 NO.
 BY
 DATE

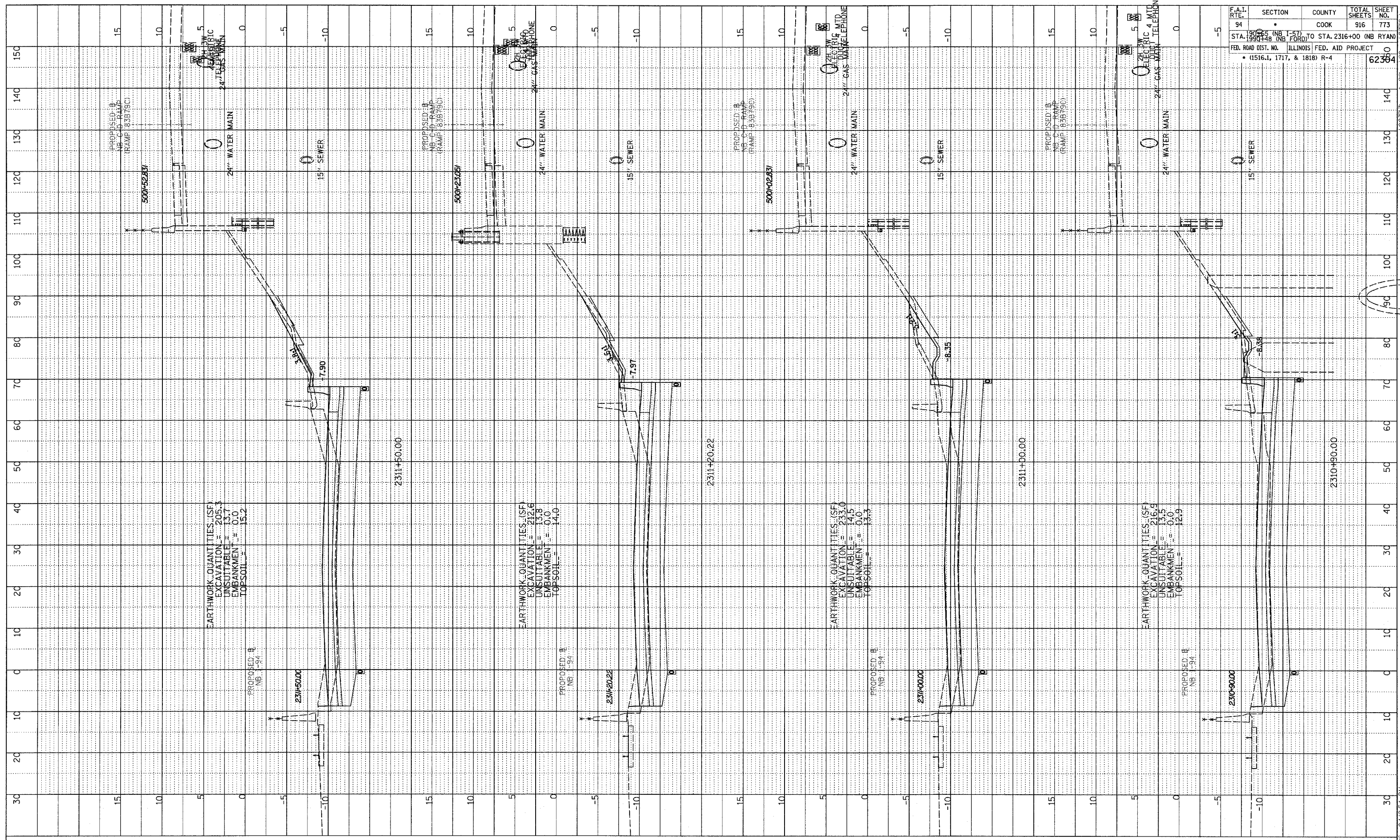

F.A.I. RTE.	SECTION	COUNTY	TOTAL SHEETS	SHEET NO.
94	190+00 (NB I-57) TO STA. 2316+00 (NB RYAN)	COOK	916	773
FED. ROAD DIST. NO. ILLINOIS FED. AID PROJECT				
• (1516.1, 1717, & 1818) R-4				
				62384

TYLIN INTERNATIONAL

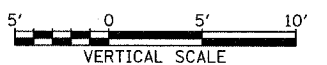
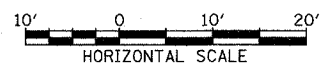

NORTHBOUND I-94 (DAN RYAN EXPWY)
 STA. 2310+90 TO STA. 2311+50

03/03/2006 04:08:54 PM

DATE	BY
PROFILE SURVEYED NOTE BOOK GRADES CHECKED NO. FIELD NOTES STRUCTURE NOTATIONS CHNG	

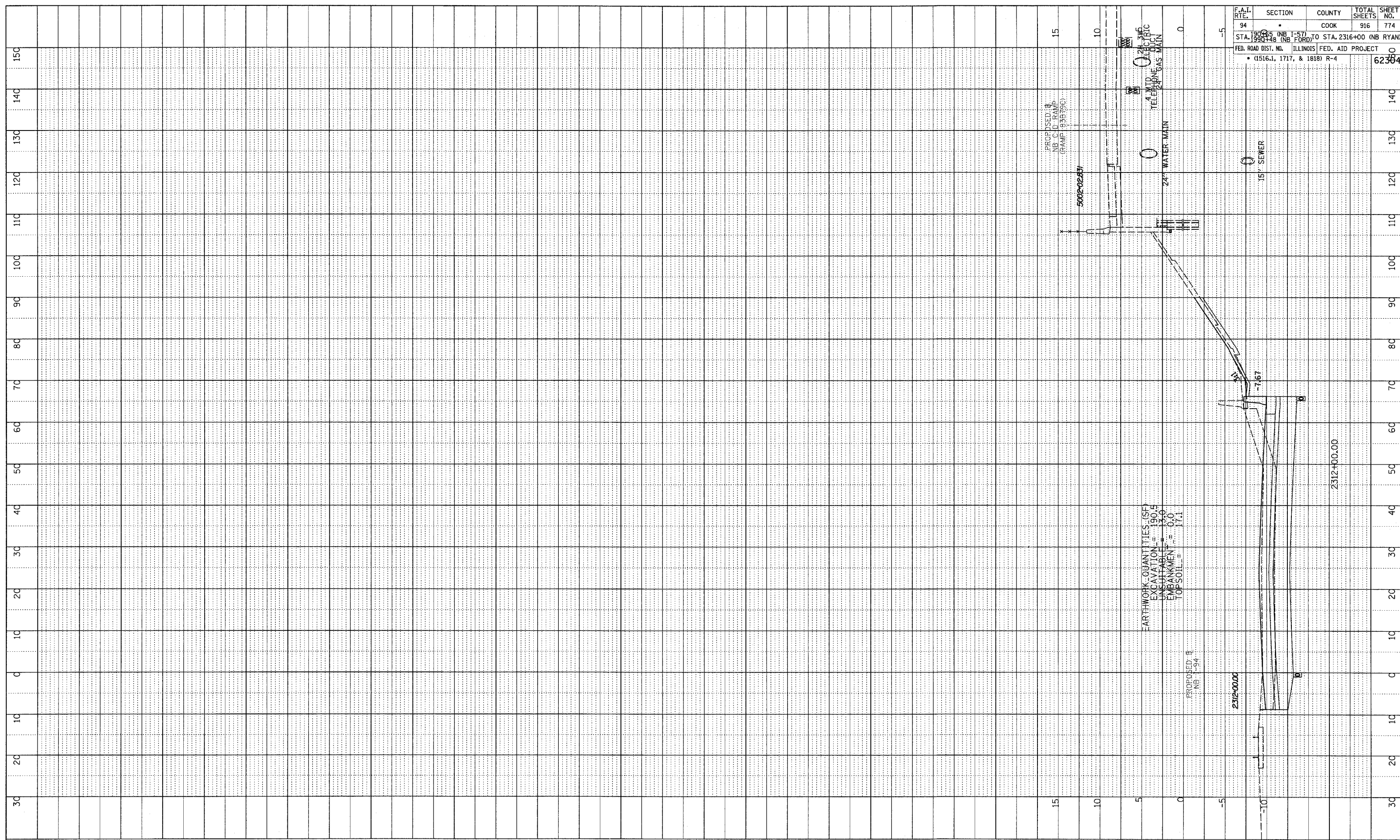

F.A.I. RTE.	SECTION	COUNTY	TOTAL SHEETS	SHEET NO.
94		COOK	916	774
STA. 2312+00 (NB I-94) TO STA. 2316+00 (NB RYAN) FED. ROAD DIST. NO. ILLINOIS FED. AID PROJECT • (1516.1, 1717, & 1818) R-4				

TYLIN INTERNATIONAL

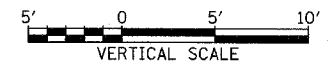
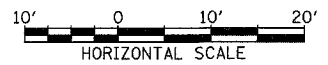

NORTHBOUND I-94 (DAN RYAN EXPWY)
 STA. 2312+00 TO STA. 2316+00

03/03/2006 04:48:54 PM

PROFILE	SURVEYED	DATE
NOTE BOOK	GRADES CHECKED	BY
NO.	BY	
	DATE	

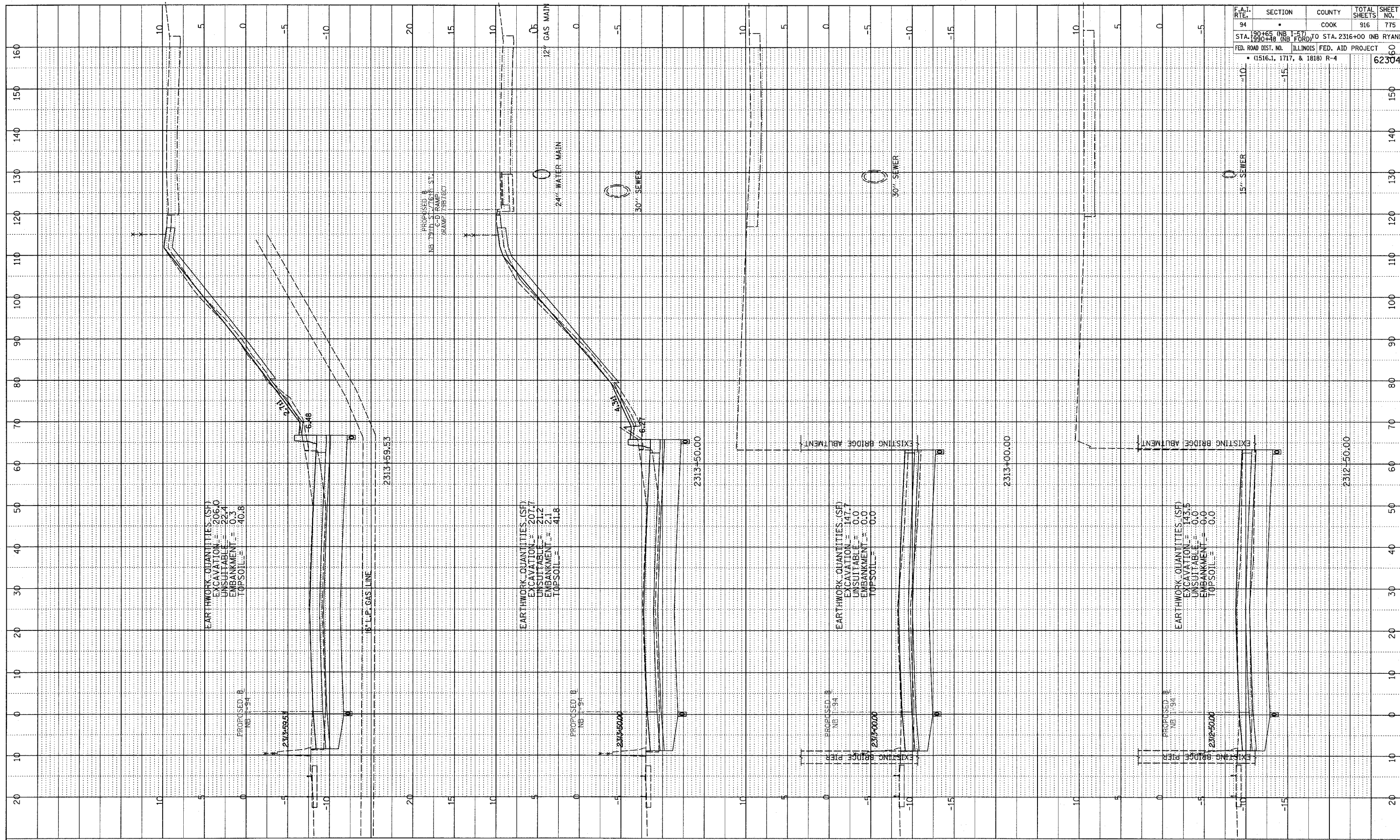

F.A.T. RTE.	SECTION	COUNTY	TOTAL SHEETS	SHEET NO.
94		COOK	916	775
STA. 1990+48 (NB I-94) TO STA. 2316+00 (NB RYAN)				
FED. ROAD DIST. NO. ILLINOIS FED. AID PROJECT				
• (1516.1, 1717, & 1818) R-4				
				62304

TYLIN INTERNATIONAL

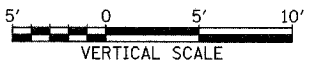
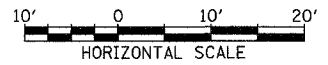

NORTHBOUND I-94 (DAN RYAN EXPWY)
STA. 2312+50 TO STA. 2313+59.53

03/03/2006 04:49:03 PM

DATE	
BY	
PROFILE SURVEYED	
GRADES CHECKED	
NOTE BOOK	
NO.	
PROVISIONAL NOTATIONS	

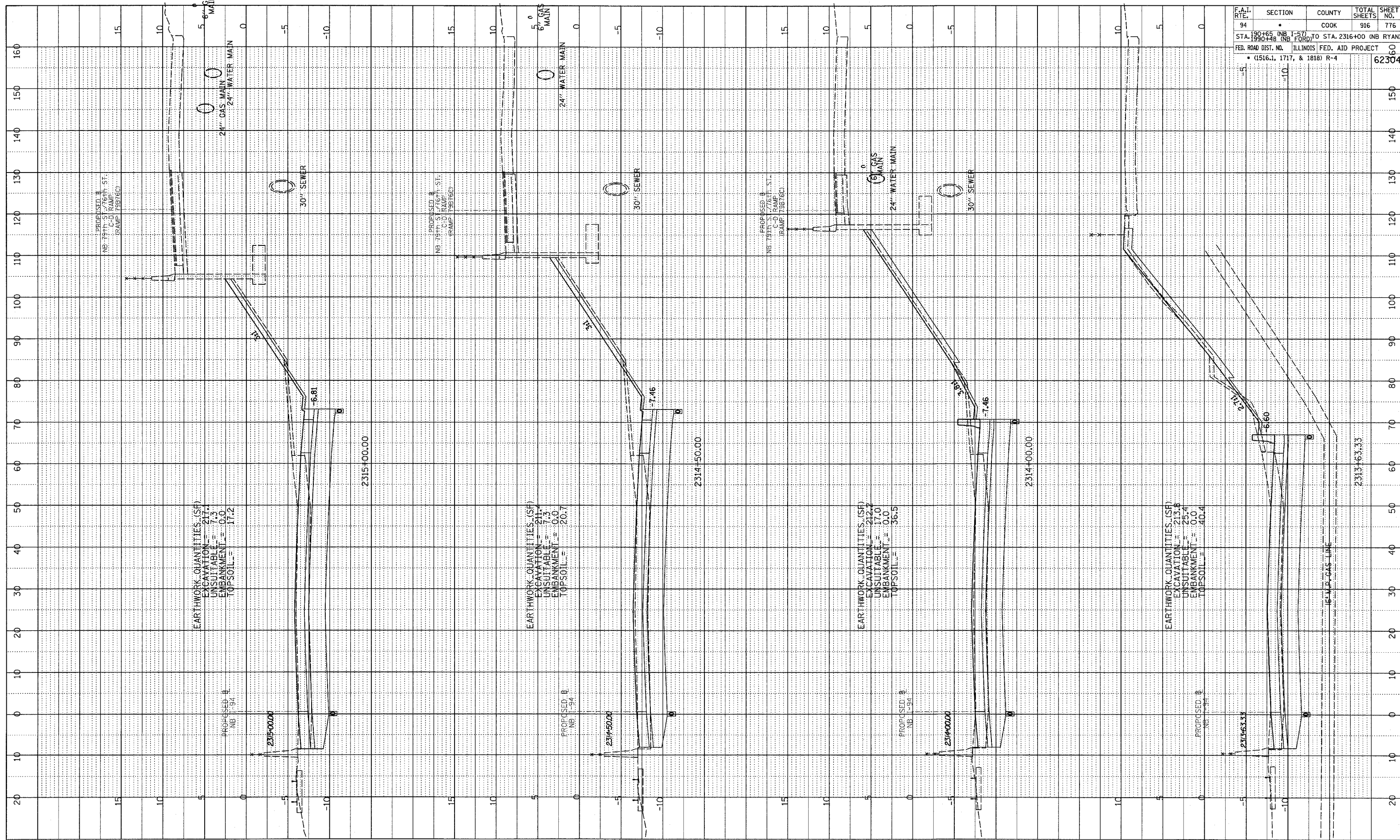

F.A.I. RTE.	SECTION	COUNTY	TOTAL SHEETS	SHEET NO.
94		COOK	916	776
STA. 1990+48 (NB I-94) TO STA. 2316+00 (NB I-94)				
FED. ROAD DIST. NO. ILLINOIS FED. AID PROJECT				
(1516.1, 1717, & 1818) R-4				
				62304

TYLIN INTERNATIONAL

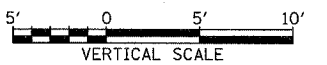

NORTHBOUND I-94 (DAN RYAN EXPWY)
STA. 2313+63.33 TO STA. 2315+00

03/03/2006 04:49:03 PM

PROFILE SURVEYED _____ DATE _____
 NOTE BOOK _____
 GRADES CHECKED _____
 B.M. NOTED _____
 NO. _____
 PLYGURE NOTATION CHNO

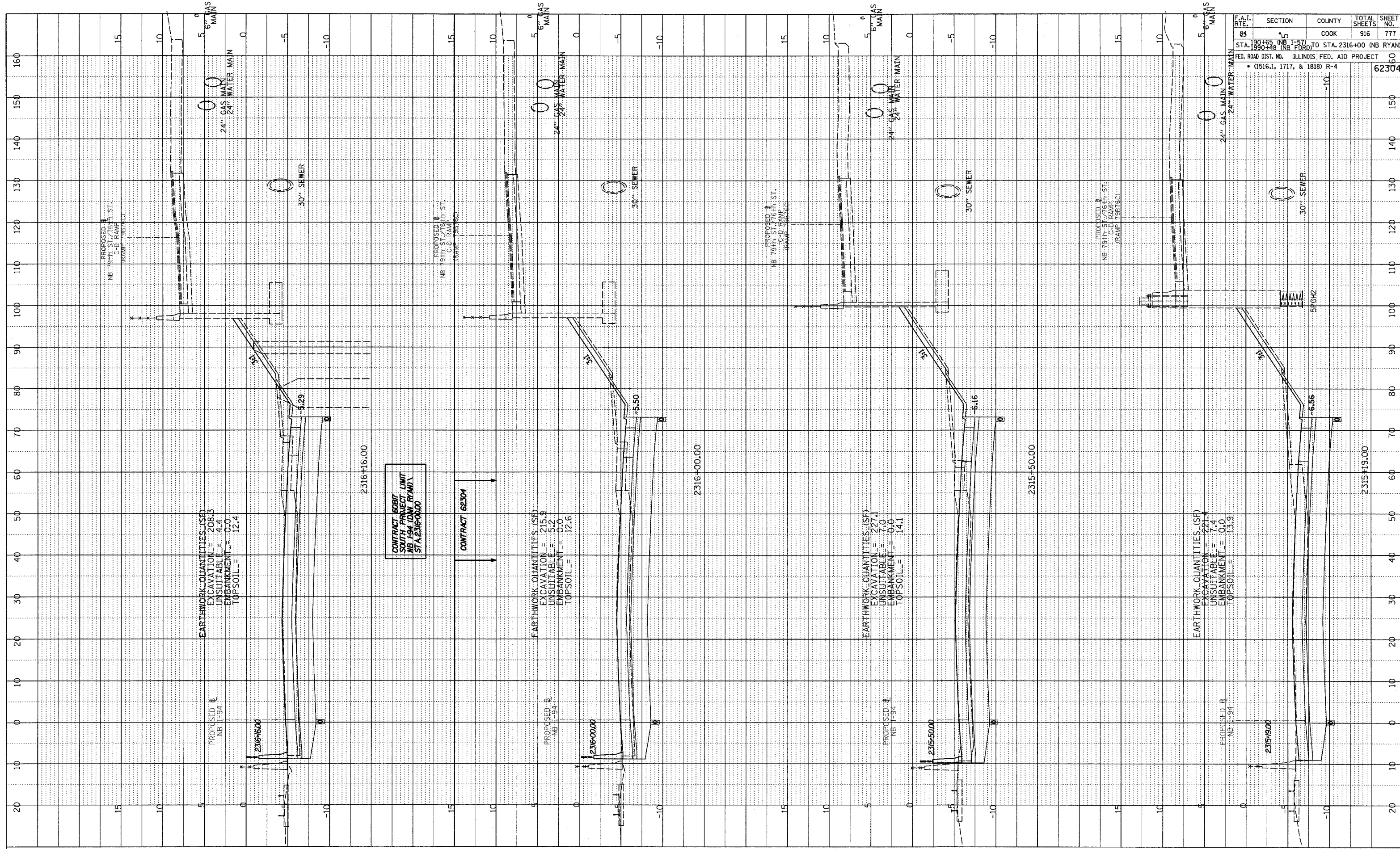

F.A.I. RTE.	SECTION	COUNTY	TOTAL SHEETS	SHEET NO.
84	15	COOK	916	777

STA. 190+45 (NB I-57) TO STA. 2316+00 (NB RYAN)
 STA. 190+48 (NB I-57) TO STA. 2316+00 (NB RYAN)
 FED. ROAD DIST. NO. ILLINOIS FED. AID PROJECT
 • (1516.1, 1717, & 1818) R-4

TYLIN INTERNATIONAL



NORTHBOUND I-94 (DAN RYAN EXPWY)
 STA. 2315+19 TO STA. 2316+16

03/03/2006 04:04 PM

PROFILE
 SHEET NO. _____
 PLOTTED BY _____
 DATE _____
 NOTE BOOK NO. _____
 STRUCTURE NO. _____
 DATE _____

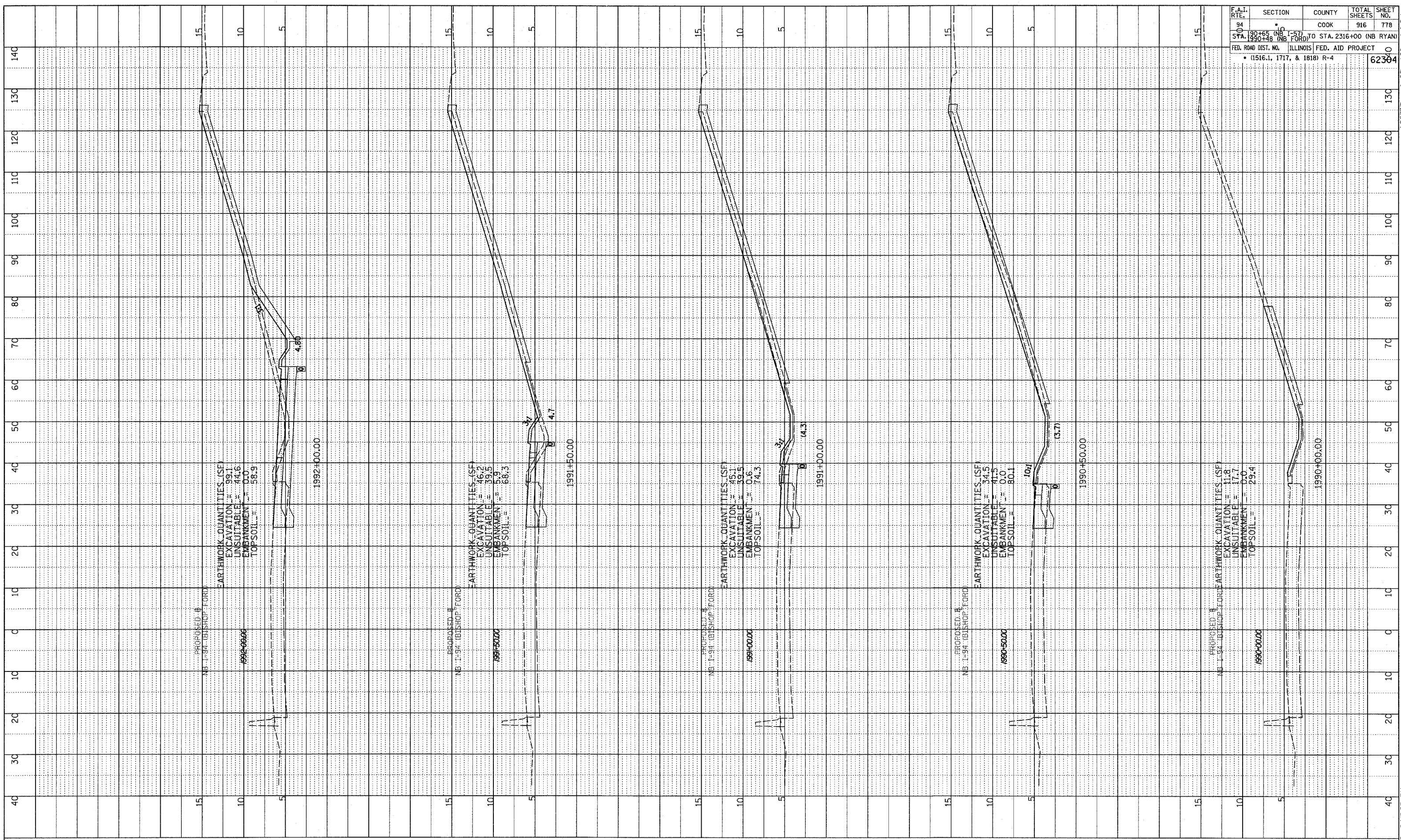

F.A.I. RTE.	SECTION	COUNTY	TOTAL SHEETS	SHEET NO.
94	10	COOK	916	778
STA. 1990+00 (NB FORD)	TO STA. 2316+00 (NB RYAN)			
FED. ROAD DIST. NO. ILLINOIS FED. AID PROJECT				
• (1516.1, 1717, & 1818) R-4				
				62304

TYLIN INTERNATIONAL

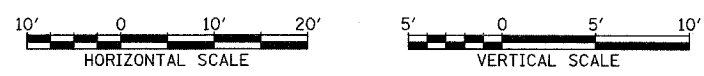

NORTHBOUND I-94 (BISHOP FORD FWY)
STA. 1990+00 TO STA. 1992+00

P:\02373\road\20\gpk\20\ksh\15.dgn 03/03/2006 04:59:05 PM

PROFILE SURVEYED BY _____ DATE _____
 PLOTTED BY _____
 GRADES CHECKED BY _____
 NOTE BOOK NO. _____
 STRUCTURE NOTATIONS CHRD _____

F.A.I. RTE.	SECTION	COUNTY	TOTAL SHEETS	SHEET NO.
94	190+45 (NB) TO STA. 199+48 (NB FORD)	COOK	916	780
	199+48 (NB FORD) TO STA. 2316+00 (NB RYAN)			
FED. ROAD DIST. NO. ILLINOIS FED. AID PROJECT				62394
• (1516.1, 1717, & 1818) R-4				

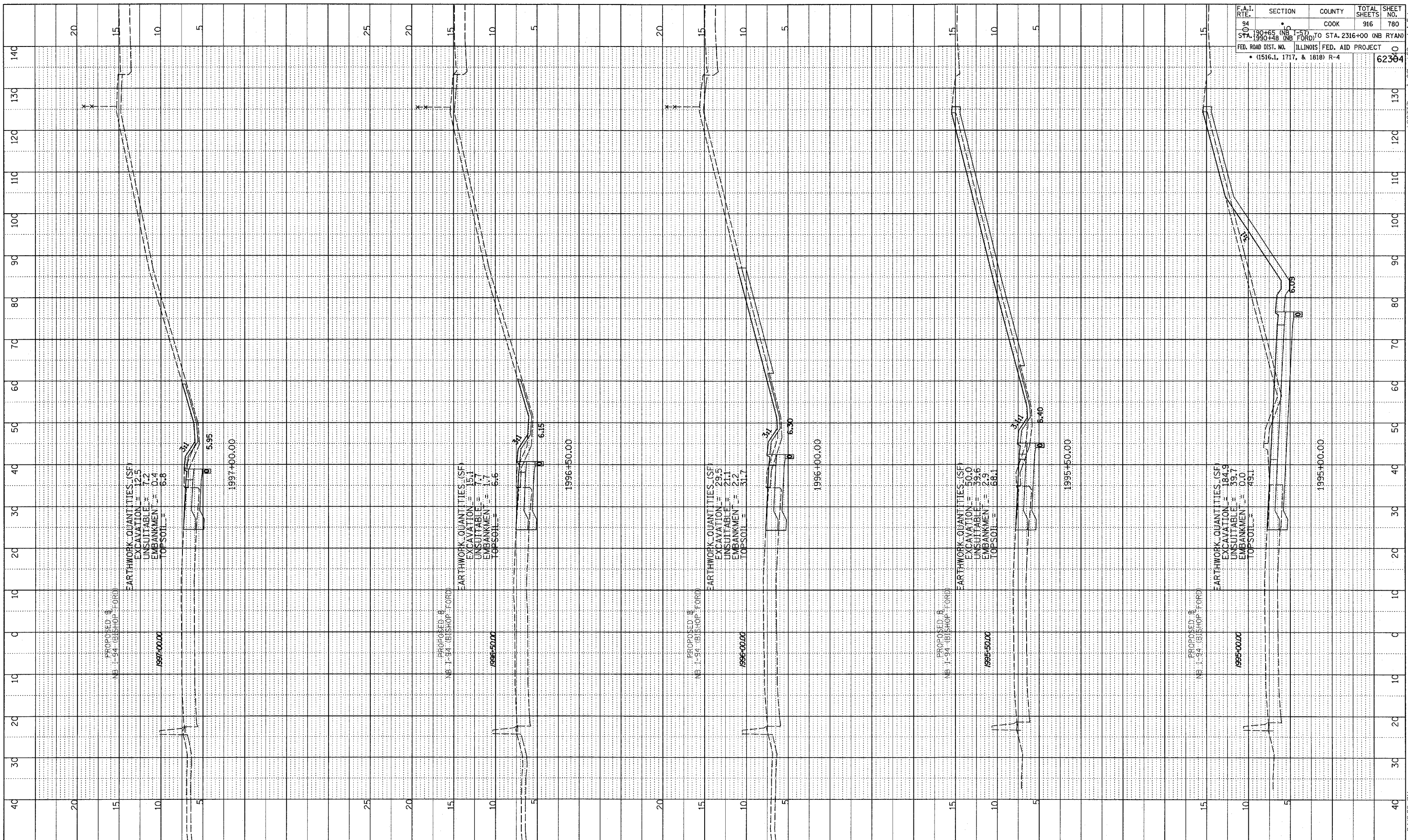

TYLIN INTERNATIONAL

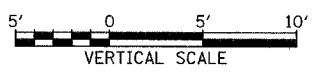
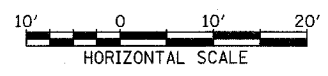

NORTHBOUND I-94 (BISHOP FORD FWY)
 STA. 1995+00 TO STA. 1996+50

03/03/2006 04:19:06 PM

PROFILE	SURVEYED	DATE
NOTE BOOK	GRADES CHECKED	BT
NO.	E.M. NOTED	
	STRUCTURE NOTATIONS CHECKED	

F.A.I. RTE.	SECTION	COUNTY	TOTAL SHEETS	SHEET NO.
94	10	COOK	916	781
STA. 190+65 (NB I-94) TO STA. 2316+00 (NB RYAN)				
FED. ROAD DIST. NO. ILLINOIS FED. AID PROJECT				
• (1516.1, 1717, & 1818) R-4				
				62364

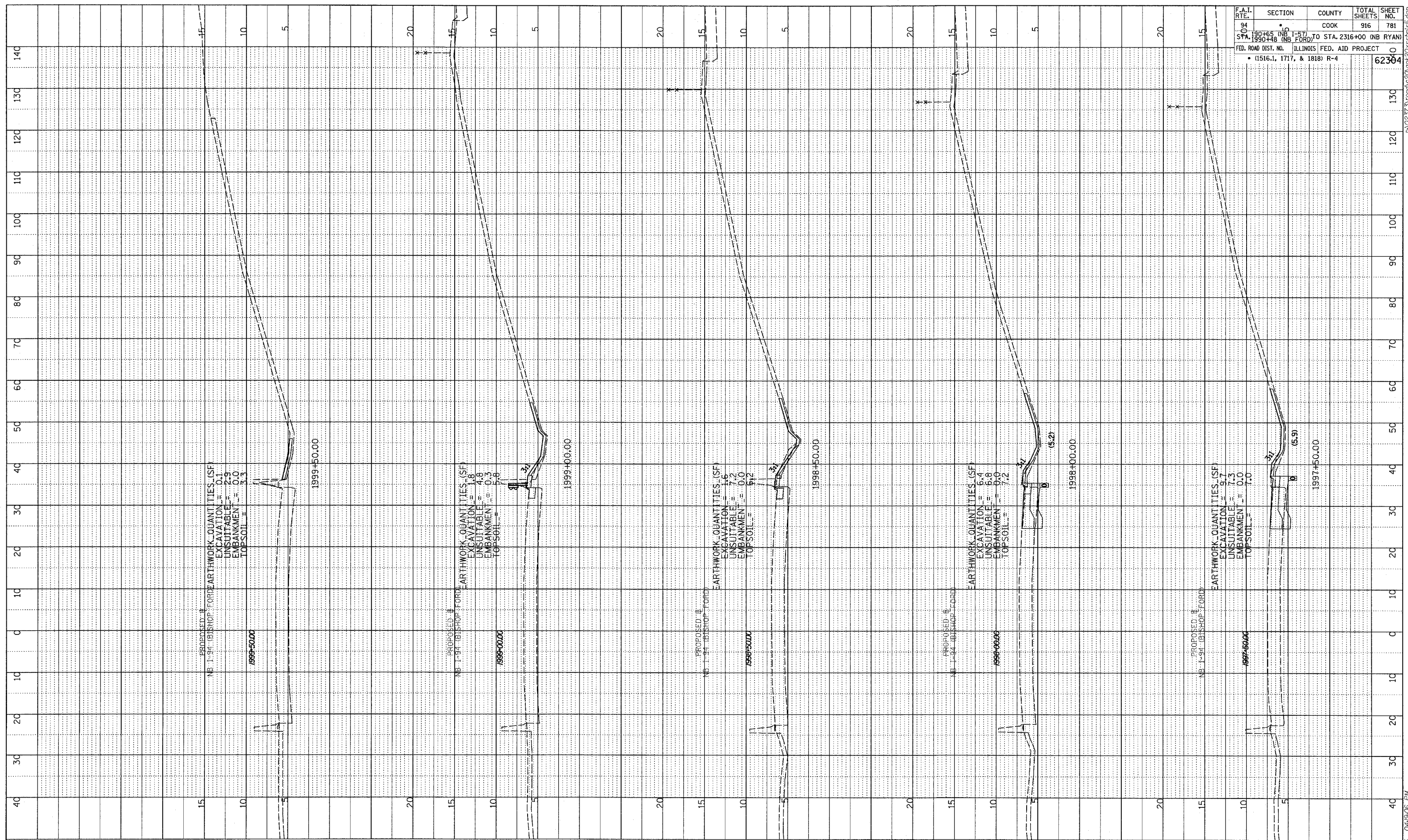

TYLIN INTERNATIONAL



NORTHBOUND I-94 (BISHOP FORD FWY)
 STA. 1997+50 TO STA. 1999+50

03/03/2006 04:06 PM

PROFILE
 SURVEYED
 PLOTTED
 NOTE BOOK
 NO. _____
 STRUCTURE NOTATION CHFD
 BY _____
 DATE _____

F.A.I. RTE.	SECTION	COUNTY	TOTAL SHEETS	SHEET NO.
94	190+65 (NB FORD) TO STA. 2316+00 (NB RYAN)	COOK	916	782
00	190+48 (NB FORD) TO STA. 2316+00 (NB RYAN)			
FED. ROAD DIST. NO. ILLINOIS FED. AID PROJECT				
• (1516.1, 1717, & 1818) R-4				

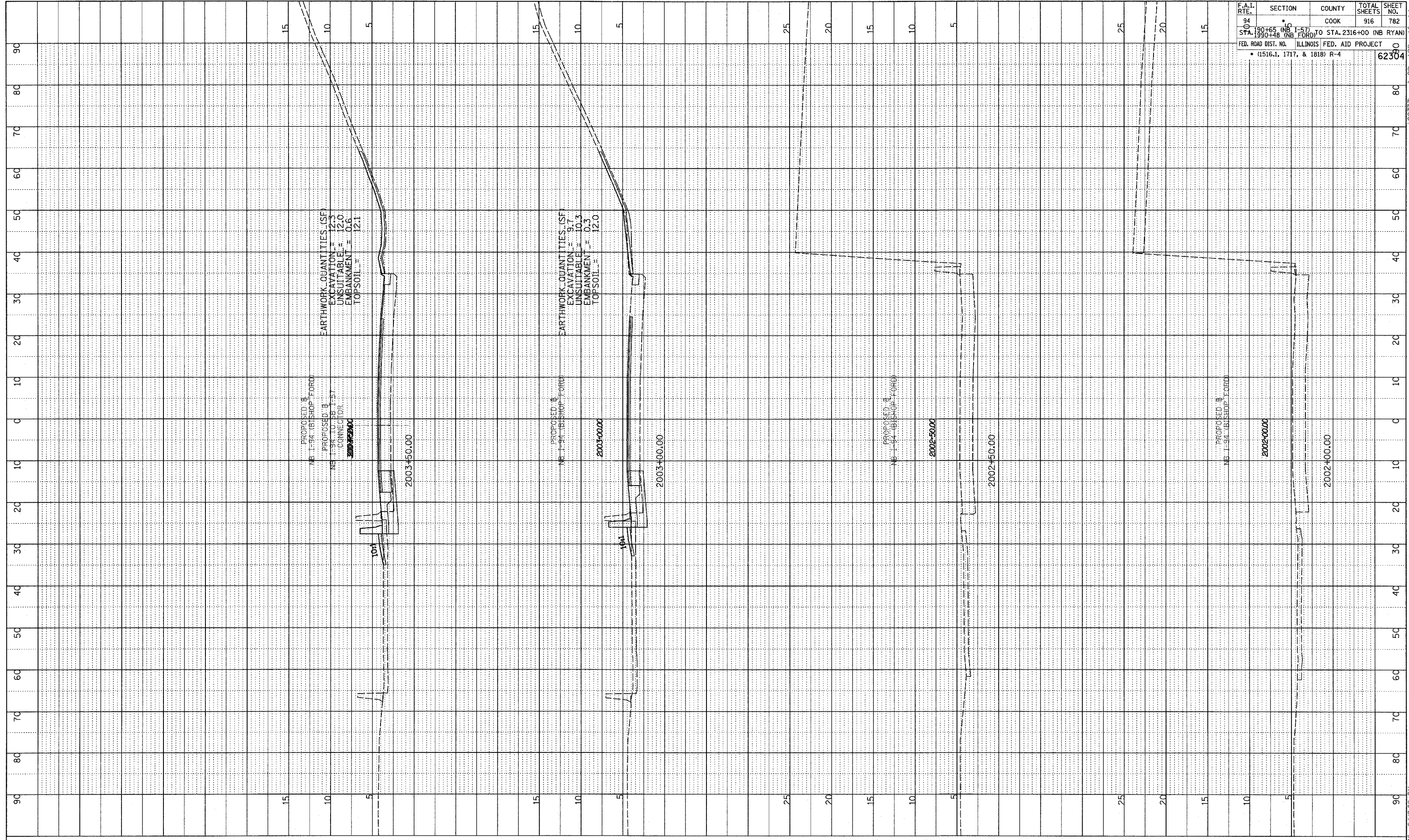

TYLIN INTERNATIONAL

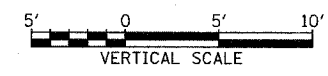
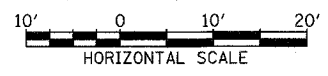

NORTHBOUND I-94 (BISHOP FORD FWY)
 STA. 2002+00 TO STA. 2003+50

03/03/2006 04:19:08 PM

PROFILE	DATE
SURVEYED	BY
GRADES CHECKED	
DATE NOTED	
NO.	

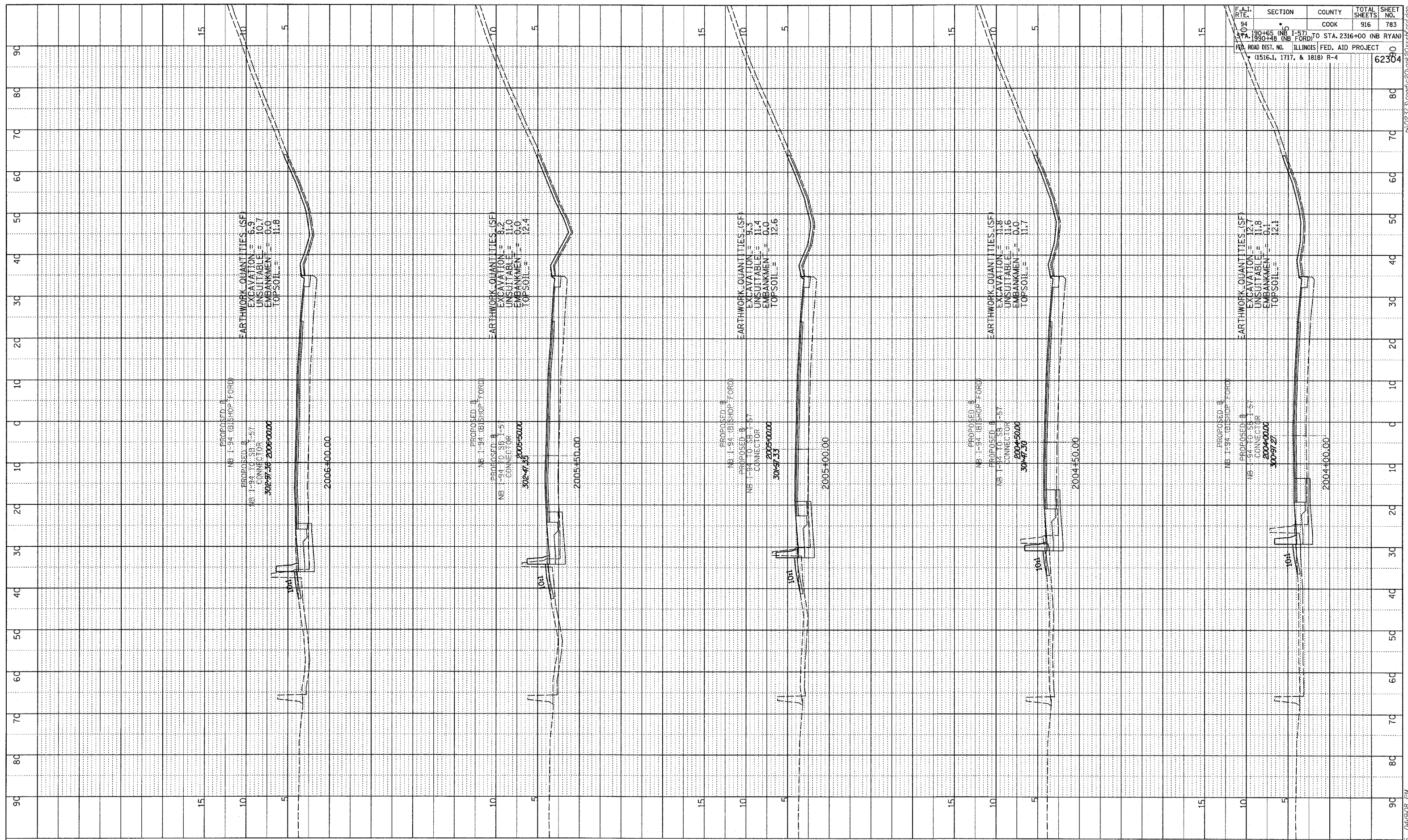

F.A.T. RTE.	SECTION	COUNTY	TOTAL SHEETS	SHEET NO.
190+65 (NB I-57) TO STA. 2316+00 (NB RYAN)	COOK	ILLINOIS	916	783
190+98 (NB FORD)				
FED. ROAD DIST. NO. (1516.1, 1717, & 1818) R-4			FED. AID PROJECT	62304

TYLIN INTERNATIONAL

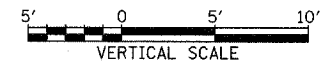

NORTHBOUND I-94 (BISHOP FORD FWY)
STA. 2004+00 TO STA. 2006+00

03/03/2006 04:50:08 PM

PROFILE SURVEYED _____ BY _____
 GRADES CHECKED _____ DATE _____
 NOTE BOOK E.M. NOTED _____
 NO. PHOTO DATE NOTATIONS CHRG.

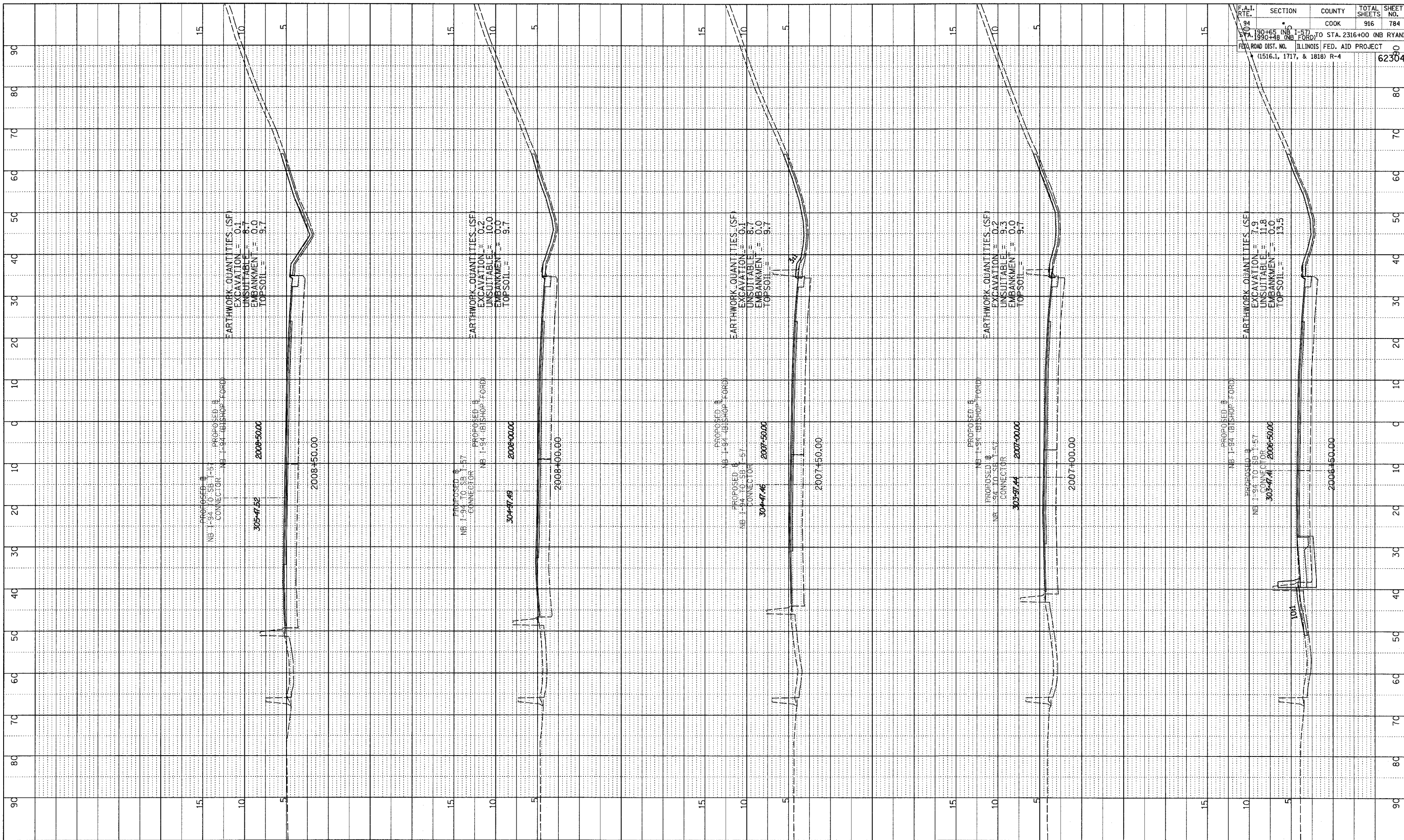

F.A.I. RTE.	SECTION	COUNTY	TOTAL SHEETS	SHEET NO.
94	157	COOK	916	784
STA. 1990+48 (NB FORD) TO STA. 2316+00 (NB RYAN)				
ILLINOIS FED. AID PROJECT				
(1516.1, 1717, & 1818) R-4				
				62304

TYLIN INTERNATIONAL



NORTHBOUND I-94 (BISHOP FORD FWY)
 STA. 2006+50 TO STA. 2008+50

03/03/2006 04:49:09 PM

PROFILE SURVEYED _____ DATE _____
 GRADES CHECKED _____
 NOTE BOOK _____
 NO. _____
 PLOTTING DATE NOTATIONS CHRD _____

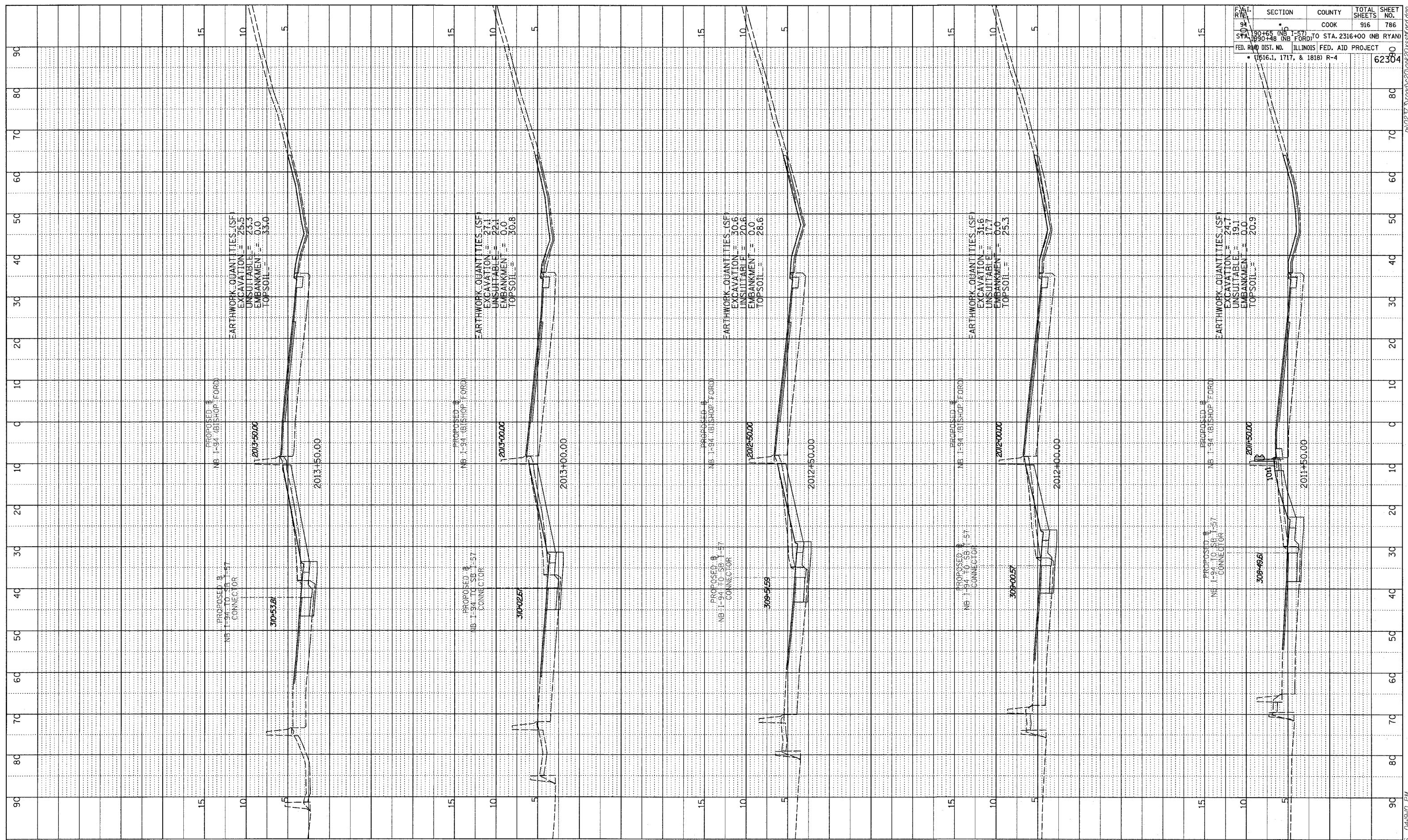

F.A.L. RTA.	SECTION	COUNTY	TOTAL SHEETS	SHEET NO.
94	180+65 (NB I-57) TO STA. 2316+00 (NB RYAN)	COOK	916	786
	STA. 1890+00 (NB I-57) TO STA. 2316+00 (NB RYAN)			
FED. ROAD DIST. NO. ILLINOIS FED. AID PROJECT				
• (161.1, 171.7, & 181.8) R-4				
				62304

TYLIN INTERNATIONAL

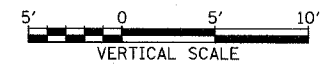
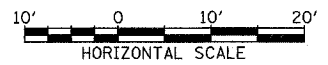

NORTHBOUND I-94 (BISHOP FORD FWY)
STA. 2011+50 TO STA. 2013+50

03/03/2006 04:49:10 PM

PROFILE	SURVEYED	BY	DATE
NOTE BOOK	GRADES CHECKED		
NO.	DATE		

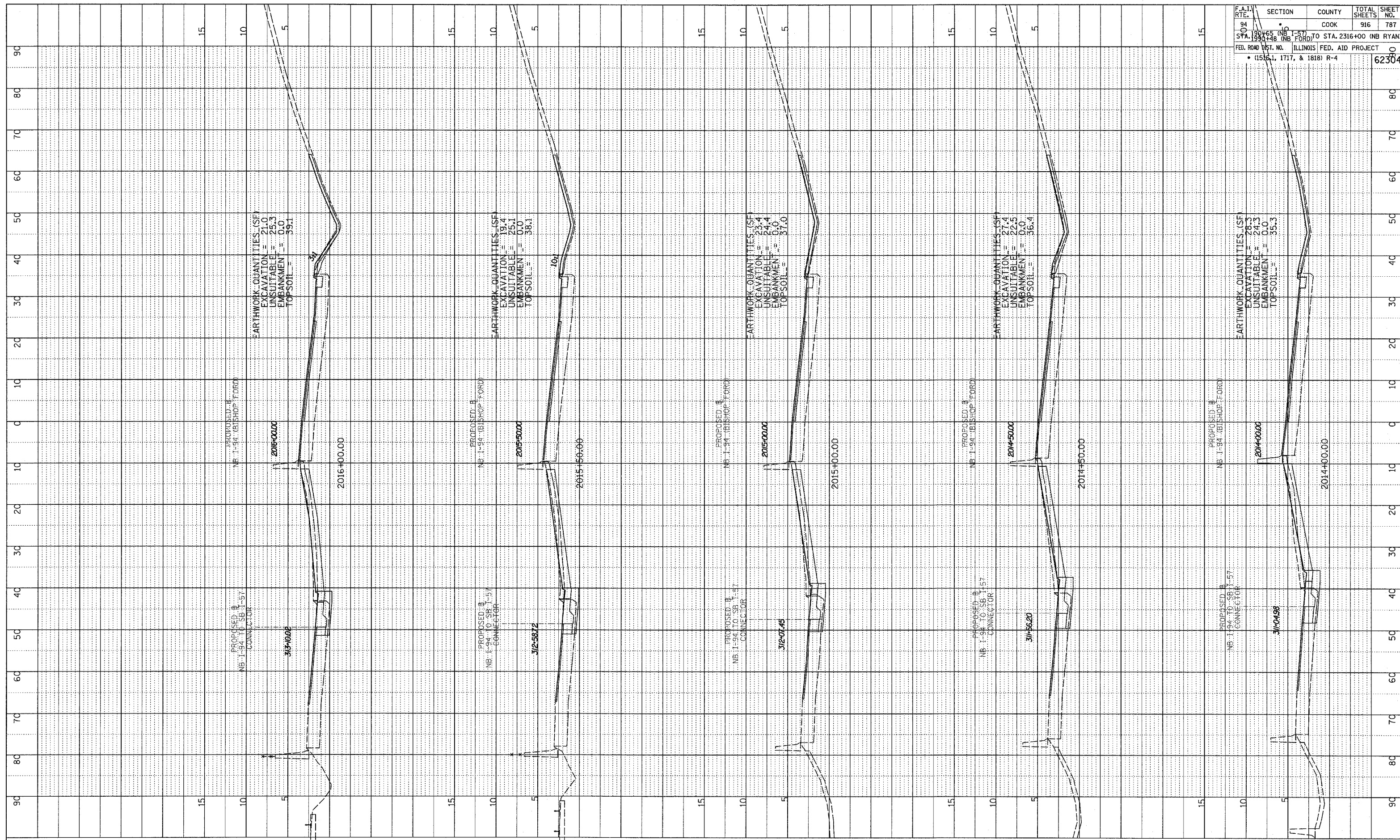

F.A.I. RTE.	SECTION	COUNTY	TOTAL SHEETS	SHEET NO.
94	157	COOK	916	787
STA. 1994+00 (NB I-57) TO STA. 2316+00 (NB RYAN)				
FED. ROAD DIST. NO. ILLINOIS FED. AID PROJECT				
• (1515, 1, 1717, & 1818) R-4				
				62304

TYLIN INTERNATIONAL

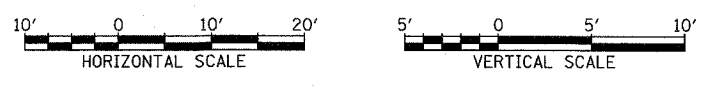

NORTHBOUND I-94 (BISHOP FORD FWY)
STA. 2014+00 TO STA. 2016+00

03/03/2006 04:49:10 PM

PROFILE SURVEYED BY _____ DATE _____
 GRADES CHECKED BY _____
 B.M. NOTED BY _____
 STRONG DATE NOTATION CHG. NO. _____

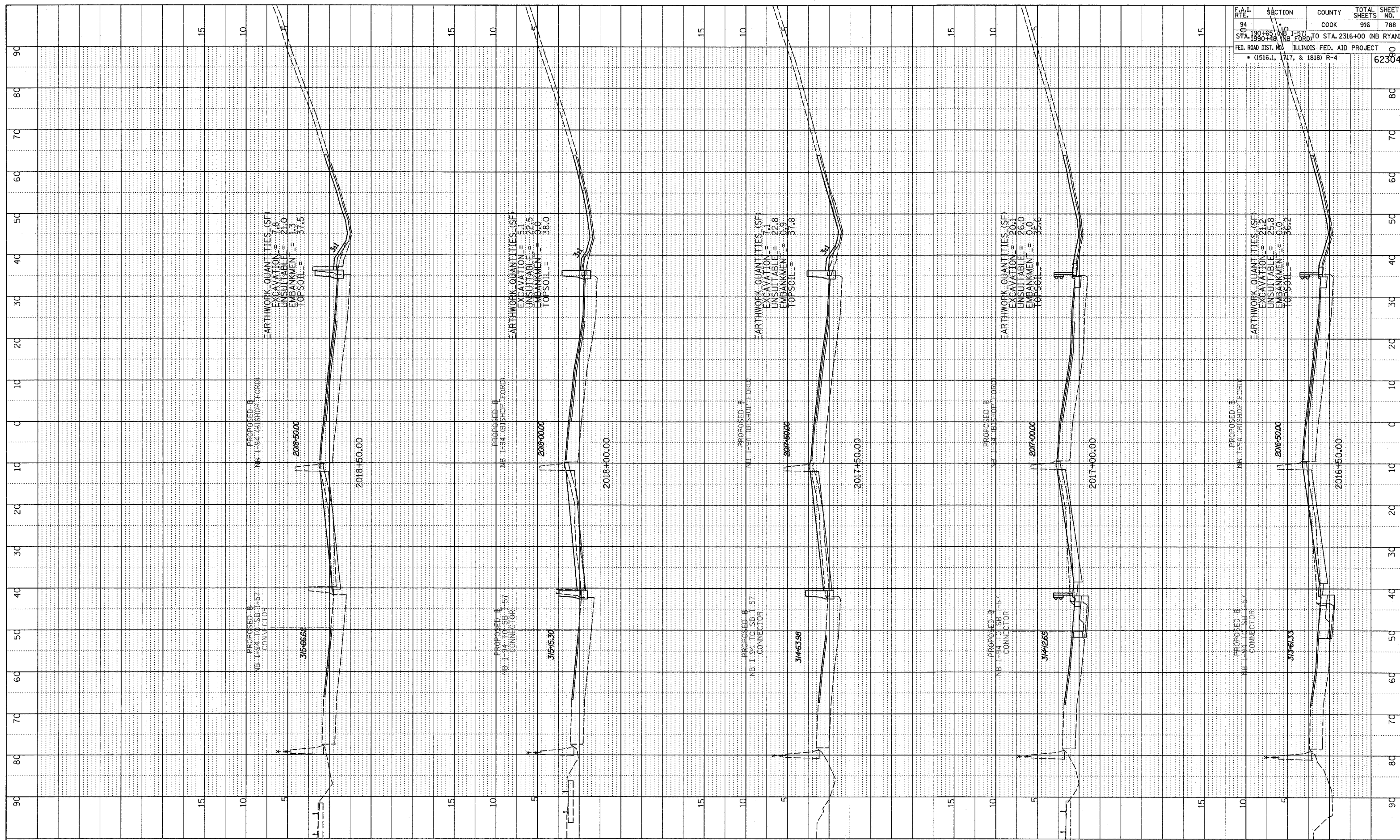

F.A.I. RTE.	SECTION	COUNTY	TOTAL SHEETS	SHEET NO.
94	15	COOK	916	788
STA. 190+00 TO STA. 2316+00 (NB RYAN) STA. 1990+00 TO STA. 2316+00 (NB FORD)				
FED. ROAD DIST. NO. ILLINOIS FED. AID PROJECT • (1516.1, 1717, & 1818) R-4				

TYLIN INTERNATIONAL



NORTHBOUND I-94 (BISHOP FORD FWY)
 STA. 2016+50 TO STA. 2018+50

03/03/2006 04:59:11 PM

PROFILE SURVEYED BY DATE
 GRADES CHECKED
 NOTE BOOK NO. NOTED
 NO. PLUG DATE NOTATION ERRORS

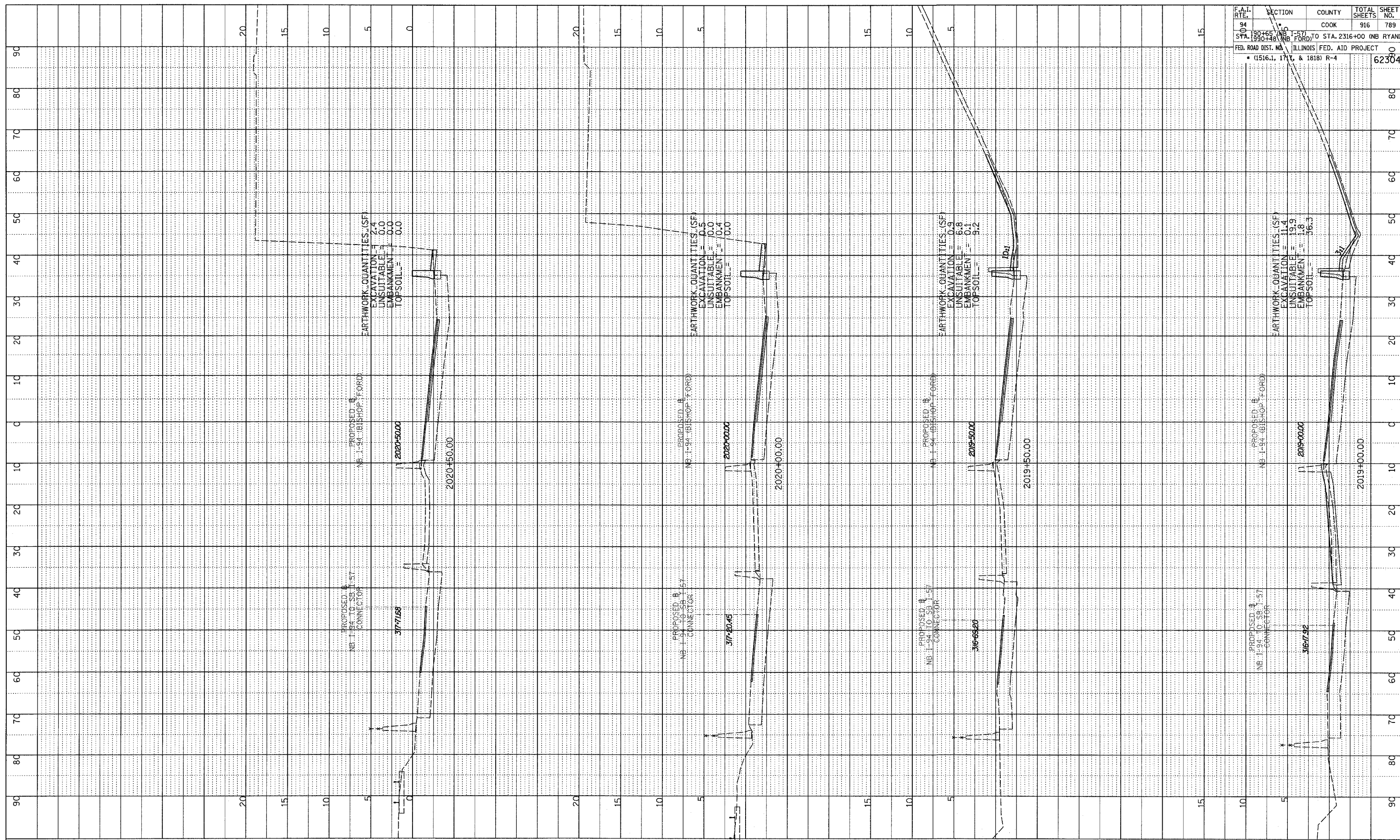

F.A.I. RTE.	SECTION	COUNTY	TOTAL SHEETS	SHEET NO.
94	180+00 TO STA. 231+00 (NB FORD)	COOK	916	789
	ILLINOIS FED. AID PROJECT			
	• (1516.1, 1717, & 1818) R-4			
				62304

TYLIN INTERNATIONAL

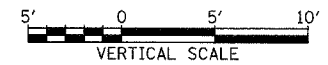

NORTHBOUND I-94 (BISHOP FORD FWY)
 STA. 2019+00 TO STA. 2020+50

03/03/2006 04:59:11 PM

PROFILE
 BY _____ DATE _____
 SURVEYED _____
 PLOTTED _____
 NOTE BOOK _____
 NO. _____
 STRUCTURE ARTIST'S CHRD

F.A.I. RTE.	SECTION	COUNTY	TOTAL SHEETS	SHEET NO.
94	190+00 (NB I-57) TO STA. 2316+00 (NB RYAN)	COOK	916	790
FED. ROAD DIST. NO. ILLINOIS FED. AID PROJECT				
• (1516.1, 1717, & 1818) R-4				

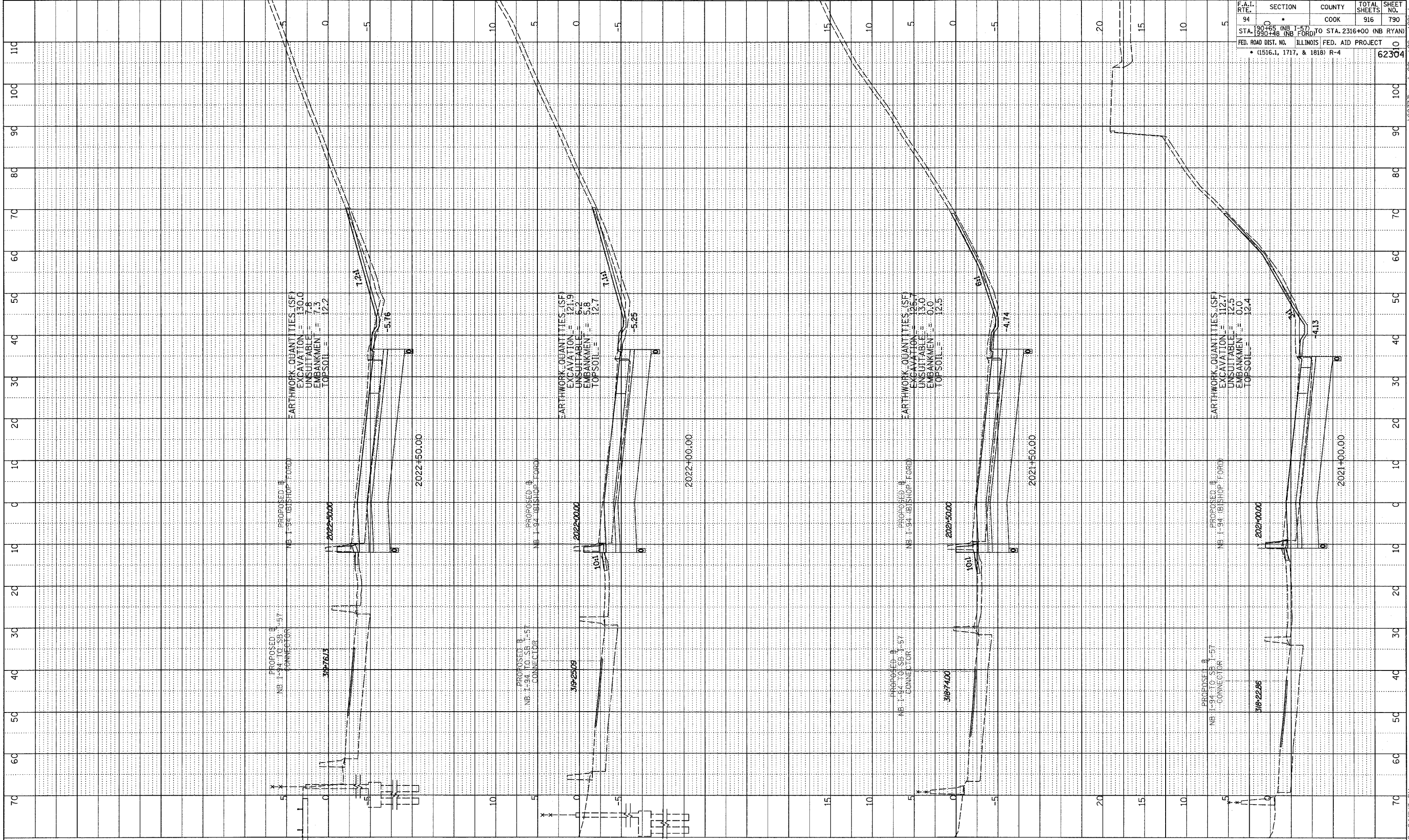

TYLIN INTERNATIONAL

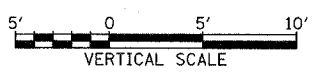
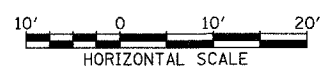

NORTHBOUND I-94 (BISHOP FORD EXPWY)
 STA. 2021+00 TO STA. 2022+50

03/03/2006 04:19:13 PM R:\02373\work\20\gpk20\ss\99b.dgn

DATE	BT
PROFILE SURVEYED	
GRADES CHECKED	
NOTE BOOK	
NO.	STRUCTURE NOTATION SHEET

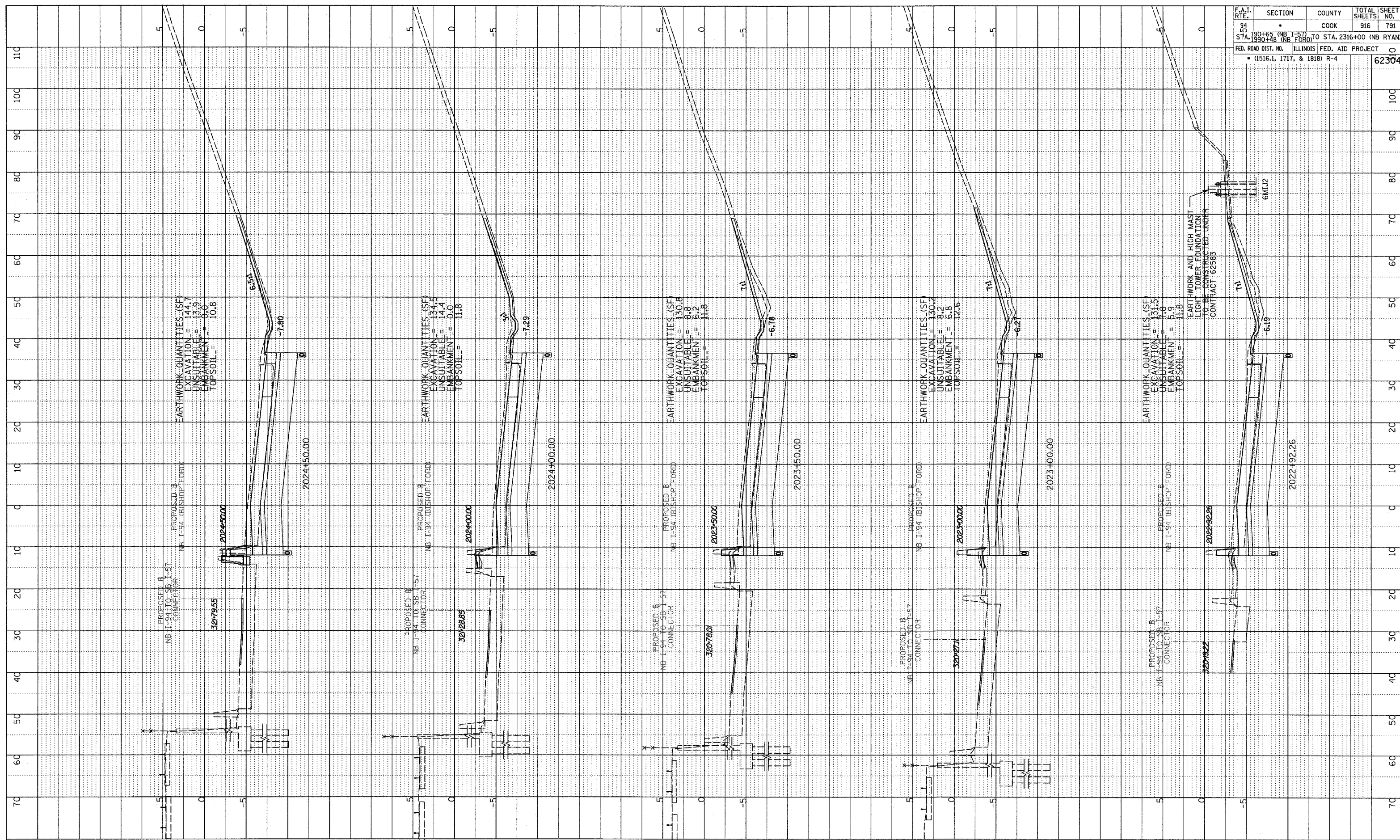

F.A.I. RTE.	SECTION	COUNTY	TOTAL SHEETS	SHEET NO.
94	*	COOK	916	791
STA. 190+65 (NB I-57) TO STA. 2316+00 (NB RYAN)				
FED. ROAD DIST. NO. ILLINOIS FED. AID PROJECT				
• (1516.1, 1717, & 1818) R-4				
				62304

TYLIN INTERNATIONAL

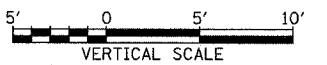
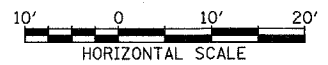

NORTHBOUND I-94 (BISHOP FORD EXPWY)
STA. 2022+92.26 TO STA. 2024+50

03/03/2006 04:49:13 PM

PROFILE SURVEYED	DATE
GRADES CHECKED	
NOTE BOOK	
E.M. NOTED	
NO. OF	
STRUCTURE	
NOTATIONS	
GRID	

F.A.I. RTE.	SECTION	COUNTY	TOTAL SHEETS	SHEET NO.
94		COOK	916	792
STA. 190+65 (NB I-57) TO STA. 2316+00 (NB RYAN)				
FED. ROAD DIST. NO. ILLINOIS FED. AID PROJECT				
• (1516.1, 1717, & 1818) R-4				
				62304

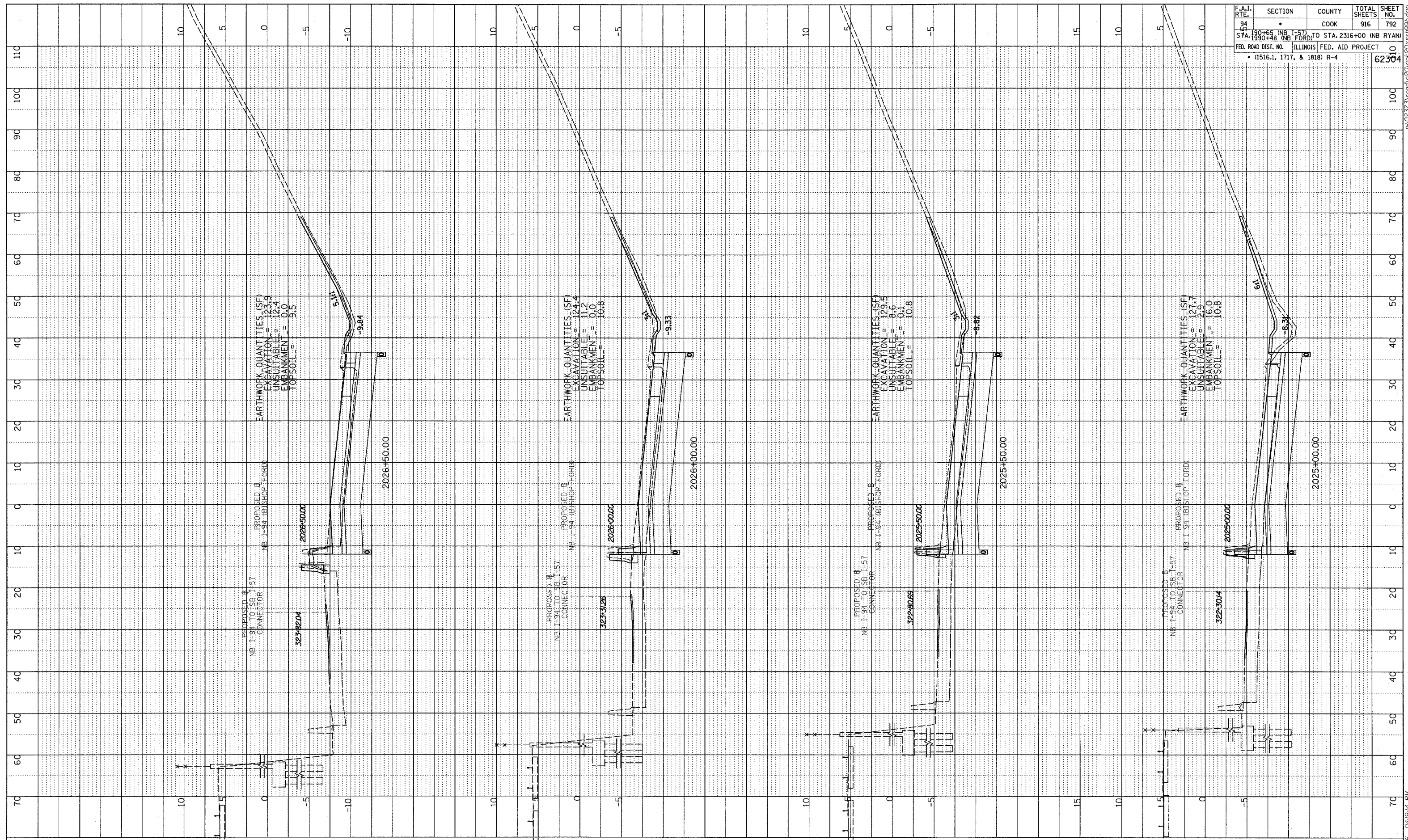

TYLIN INTERNATIONAL

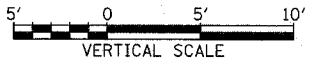
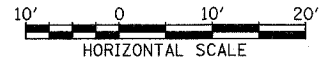

NORTHBOUND I-94 (BISHOP FORD EXPWY)
STA. 2025+00 TO STA. 2026+50

03/03/2006 04:19:14 PM

PROFILE SURVEYED	DATE
GRADES CHECKED	
B.M. NOTED	
NOTE BOOK	
NO.	
STRUCTURE	NOTATION(S) (CRK)

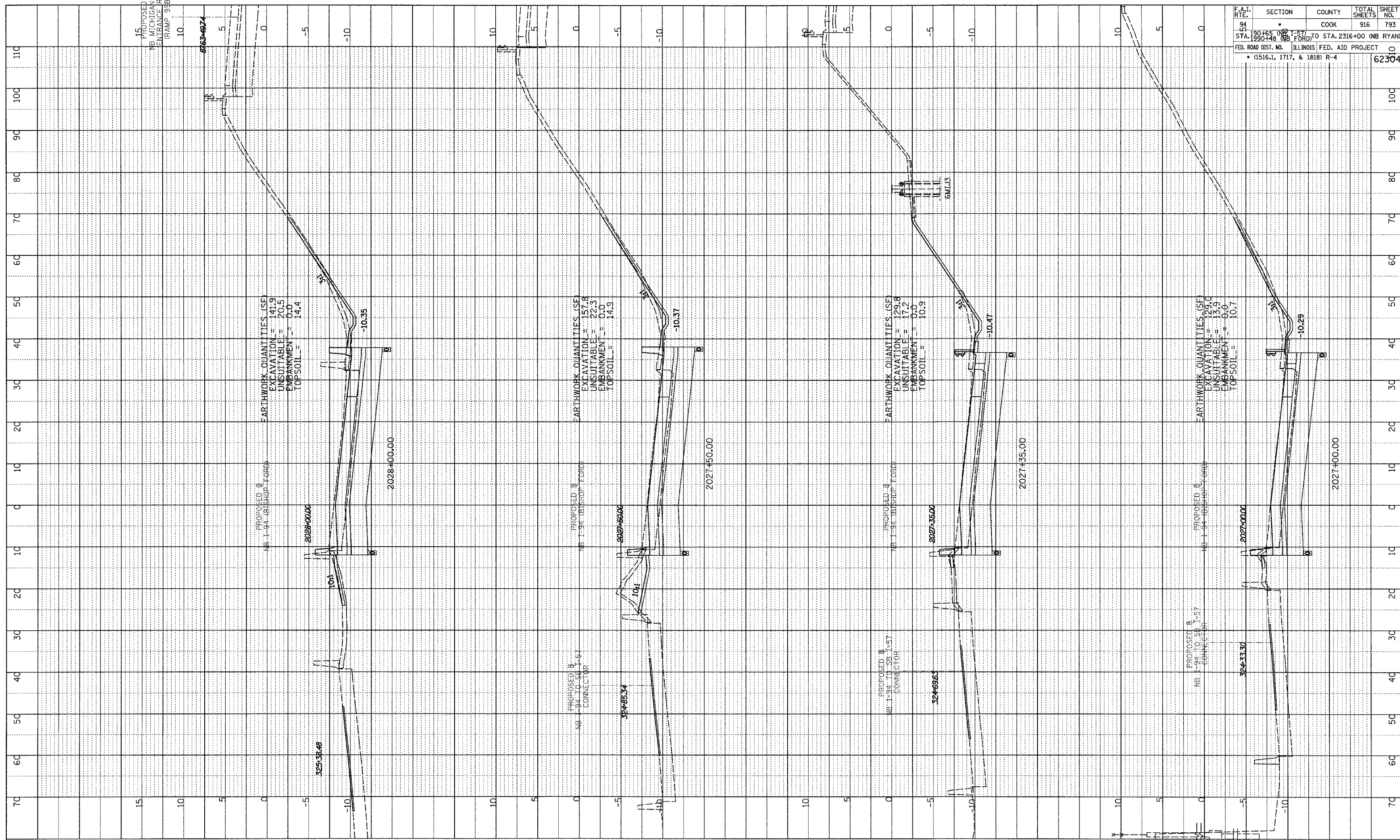

F.A.T. RTE.	SECTION	COUNTY	TOTAL SHEETS	SHEET NO.
94	150+65 (NB I-57) TO STA. 2316+00 (NB RYAN)	COOK	916	793
15	190+93 (NB I-57) TO STA. 2316+00 (NB RYAN)			
FED. ROAD DIST. NO.			ILLINOIS FED. AID PROJECT	
(1516.1, 1717, & 1818) R-4			62304	

TYLIN INTERNATIONAL

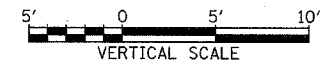
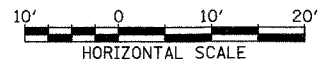

NORTHBOUND I-94 (BISHOP FORD EXPWY)
STA. 2027+00 TO STA. 2028+00

03/03/2006 04:49:14 PM

PROFILE SURVEYED _____ DATE _____
 NOTE BOOK _____
 NO. _____
 BY _____
 GRADES CHECKED _____
 E.M. NOTED _____
 STRUCTURE NOTATIONS CHECKED _____

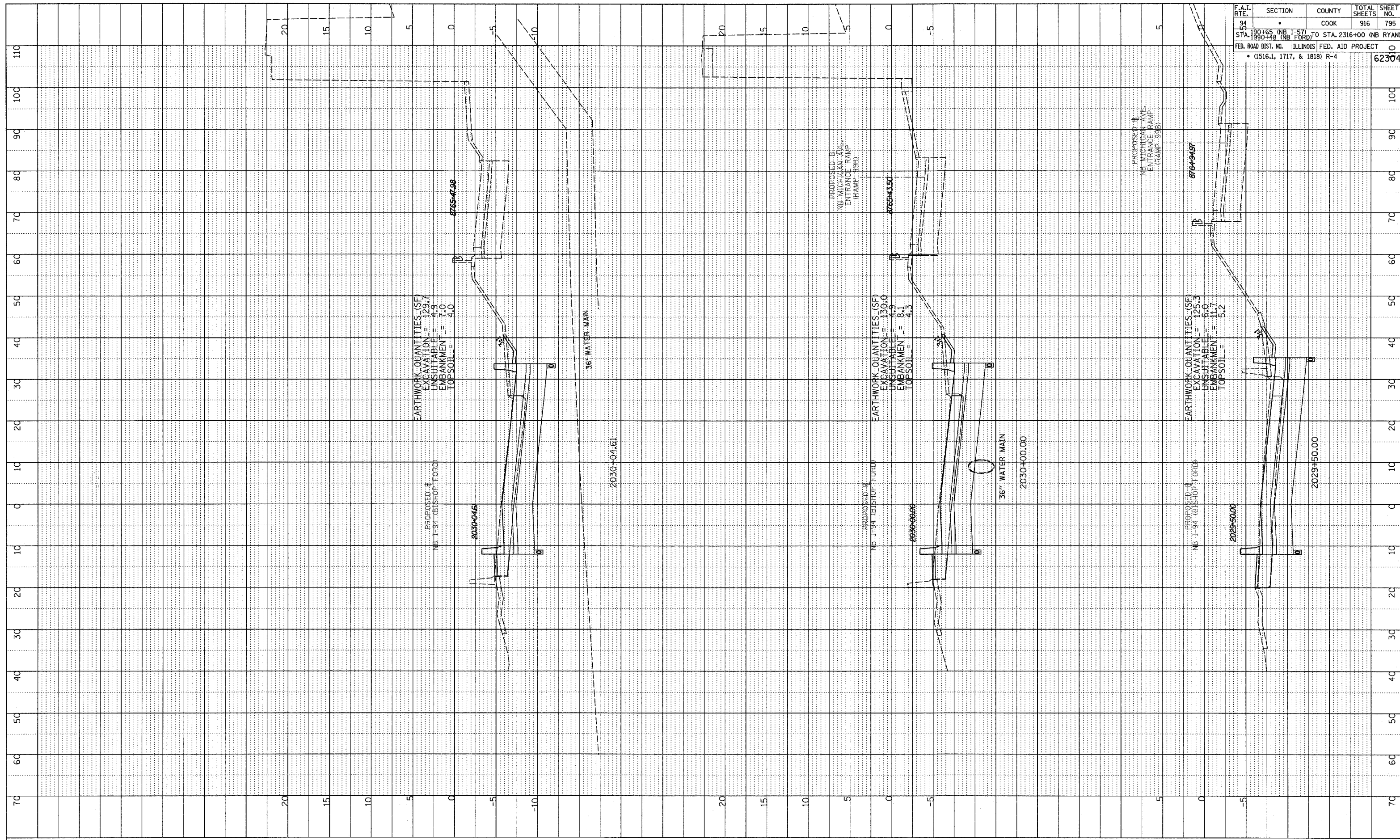

F.A.I. RTE.	SECTION	COUNTY	TOTAL SHEETS	SHEET NO.
94	190+65 (NB I-57) TO STA. 2316+00 (NB RYAN)	COOK	916	795
55	STA. 190+48 (NB FORD) TO STA. 2316+00 (NB RYAN)			
ILLINOIS FED. AID PROJECT				62304
FED. ROAD DIST. NO. (1516.1, 1717, & 1818) R-4				

TYLIN INTERNATIONAL

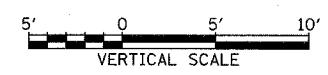
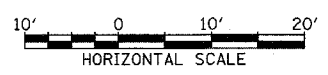

NORTHBOUND I-94 (BISHOP FORD EXPWY)
 STA. 2029+50 TO STA. 2030+04.61

03/03/2006 04:49:15 PM

PROFILE SURVEYED _____ DATE _____
 GRADES CHECKED _____
 NOTE BOOK _____
 NO. _____

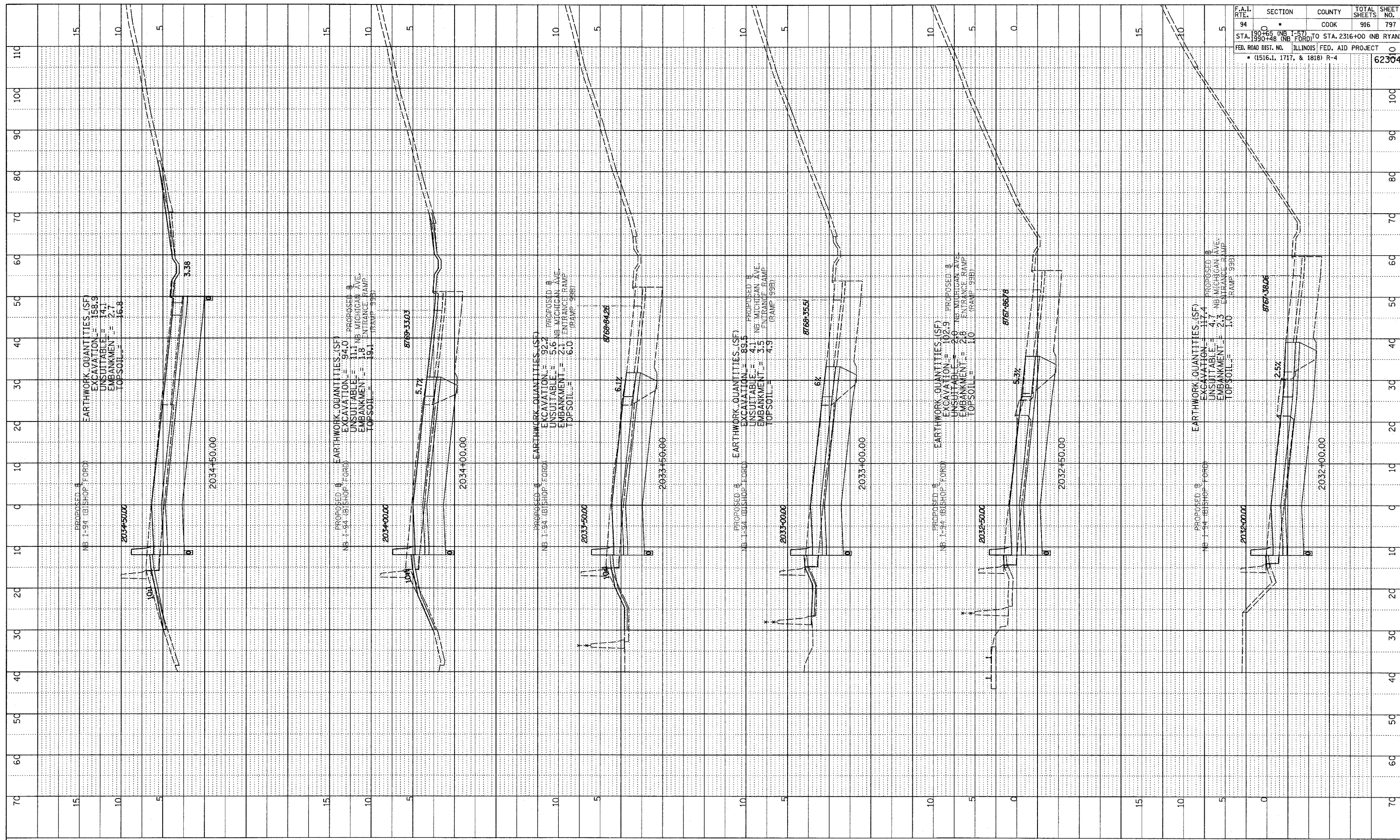

F.A.I. RTE.	SECTION	COUNTY	TOTAL SHEETS	SHEET NO.
94	0	COOK	916	797

STA. 190+00 (NB I-57) TO STA. 2316+00 (NB RYAN)
 STA. 190+00 (NB I-57) TO STA. 2316+00 (NB RYAN)
 FED. ROAD DIST. NO. ILLINOIS FED. AID PROJECT
 • (1516.1, 1717, & 1818) R-4

TYLIN INTERNATIONAL

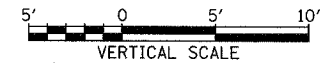
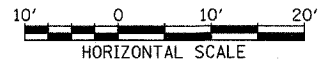

NORTHBOUND I-94 (BISHOP FORD EXPWY)
 STA. 2032+00 TO STA. 2034+50

03/03/2006 04:49:16 PM

PROFILE SURVEYED _____ BY _____ DATE _____
 GRADES CHECKED _____
 ELEVATIONS NOTED _____
 STRUCTURE NOTATIONS OK/NO

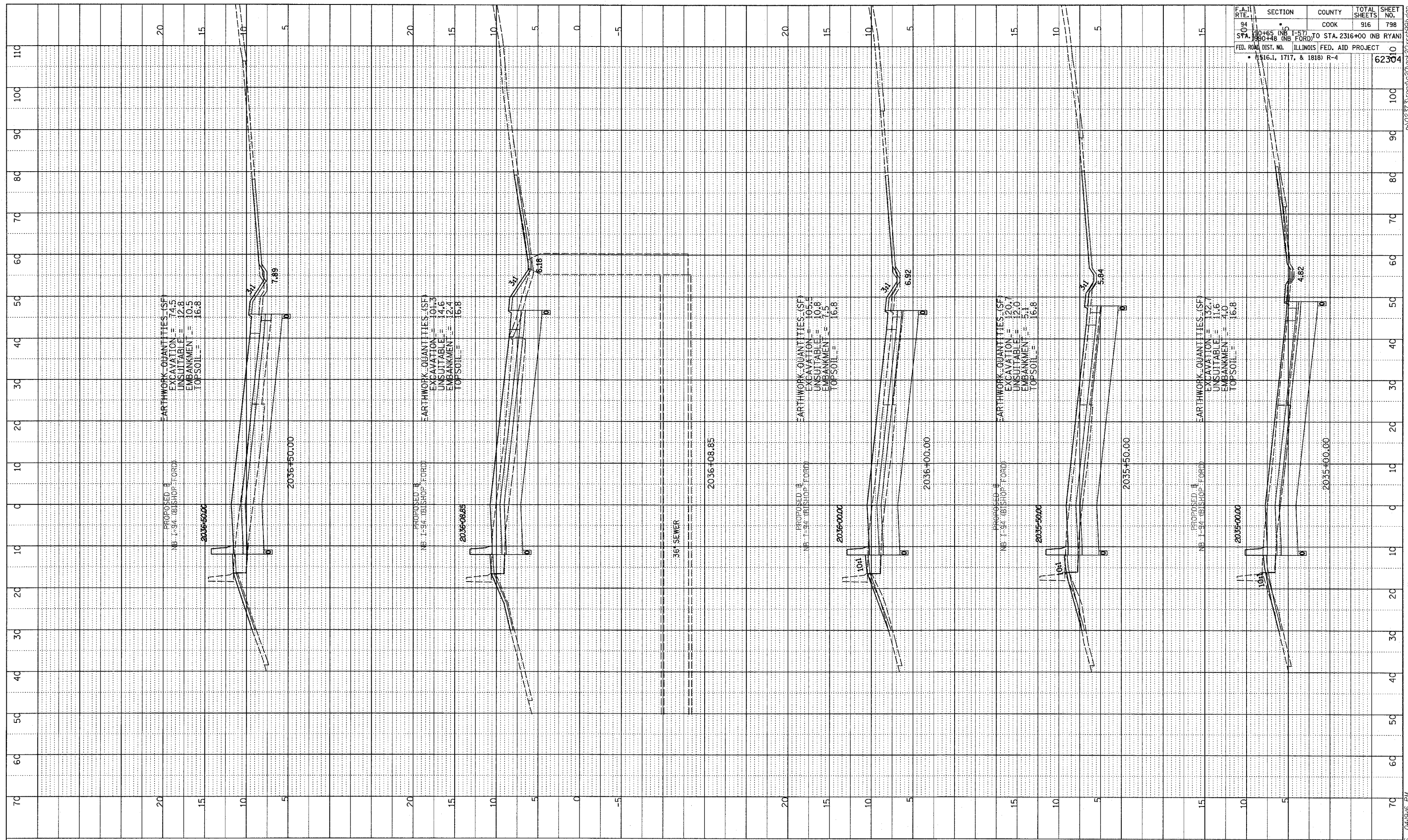

F.A.T. RTE.	SECTION	COUNTY	TOTAL SHEETS	SHEET NO.
94	190+65 (NB I-57) TO STA. 2316+00 (NB RYAN)	COOK	916	798
0	STA. 190+48 (NB FORD)	ILLINOIS FED. AID PROJECT		62304
FED. ROAD DIST. NO. 1516.1, 1717, & 1818) R-4				

TYLIN INTERNATIONAL

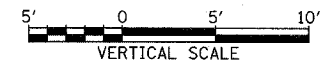
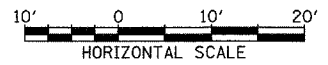

NORTHBOUND I-94 (BISHOP FORD EXPWY)
 STA. 2035+00 TO STA. 2036+50

03/03/2006 04:49:16 PM

PROFILE SURVEYED _____ DATE _____
 GRADES CHECKED _____
 NOTE BOOK NO. _____
 E.M. NOTED _____
 STRUCTURE NOTATION CHWD _____

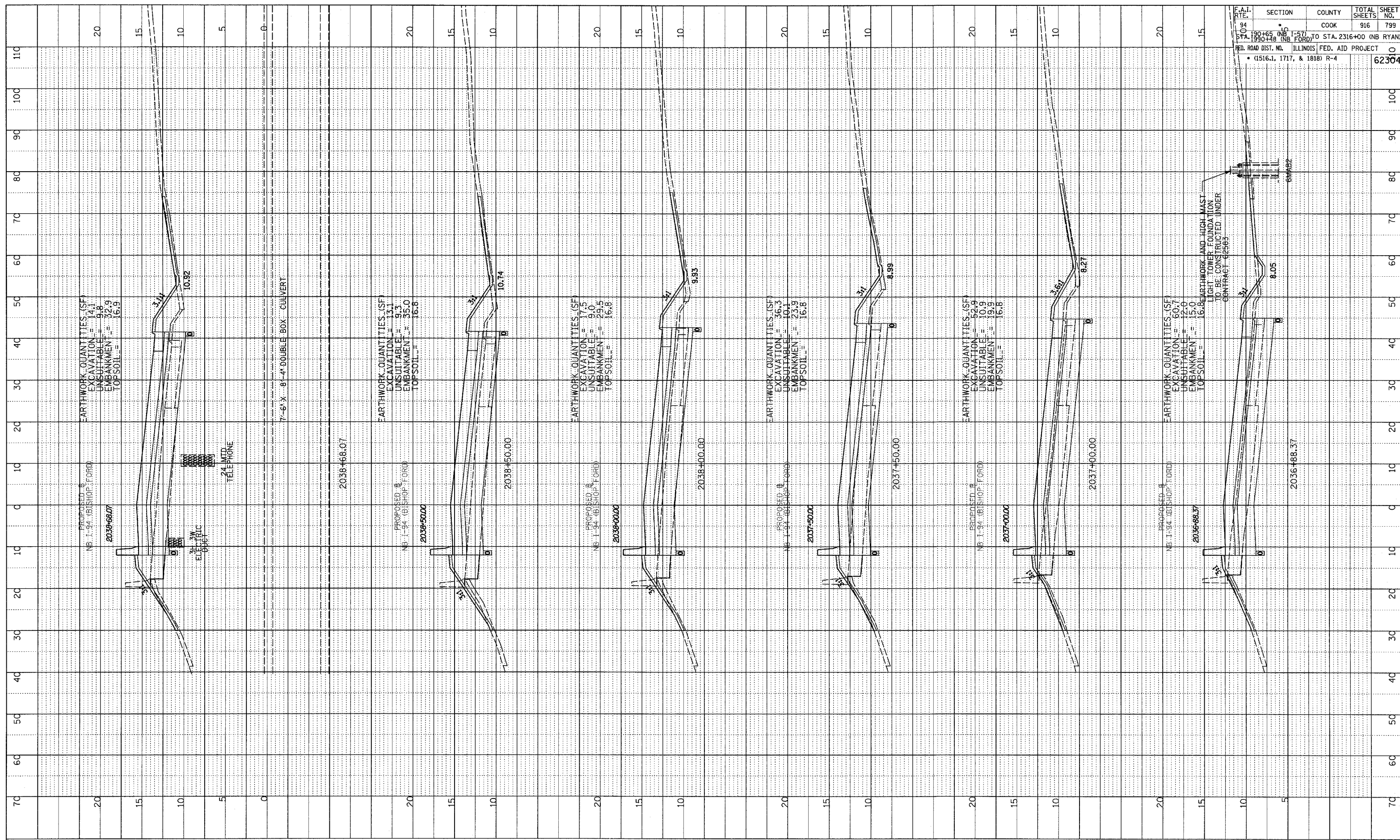

F.A.I. RTE. 94	SECTION 150+65 (NB I-57) TO STA. 190+148 (NB FORD)	COUNTY COOK	TOTAL SHEETS 916	SHEET NO. 799
FED. ROAD DIST. NO. ILLINOIS FED. AID PROJECT			62304	
• (1516.1, 1717, & 1818) R-4				

TYLIN INTERNATIONAL

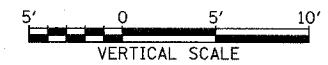
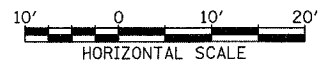

NORTHBOUND I-94 (BISHOP FORD EXPWY)
 STA. 2036+88.37 TO STA. 2038+68.07

03/03/2006 04:49:47 PM

PROFILE SURVEYED _____ DATE _____
 NOTE BOOK _____
 NO. _____
 GRADES CHECKED _____
 E.M. NOTED _____
 STRUCTURE NOTATIONS CHECKED _____

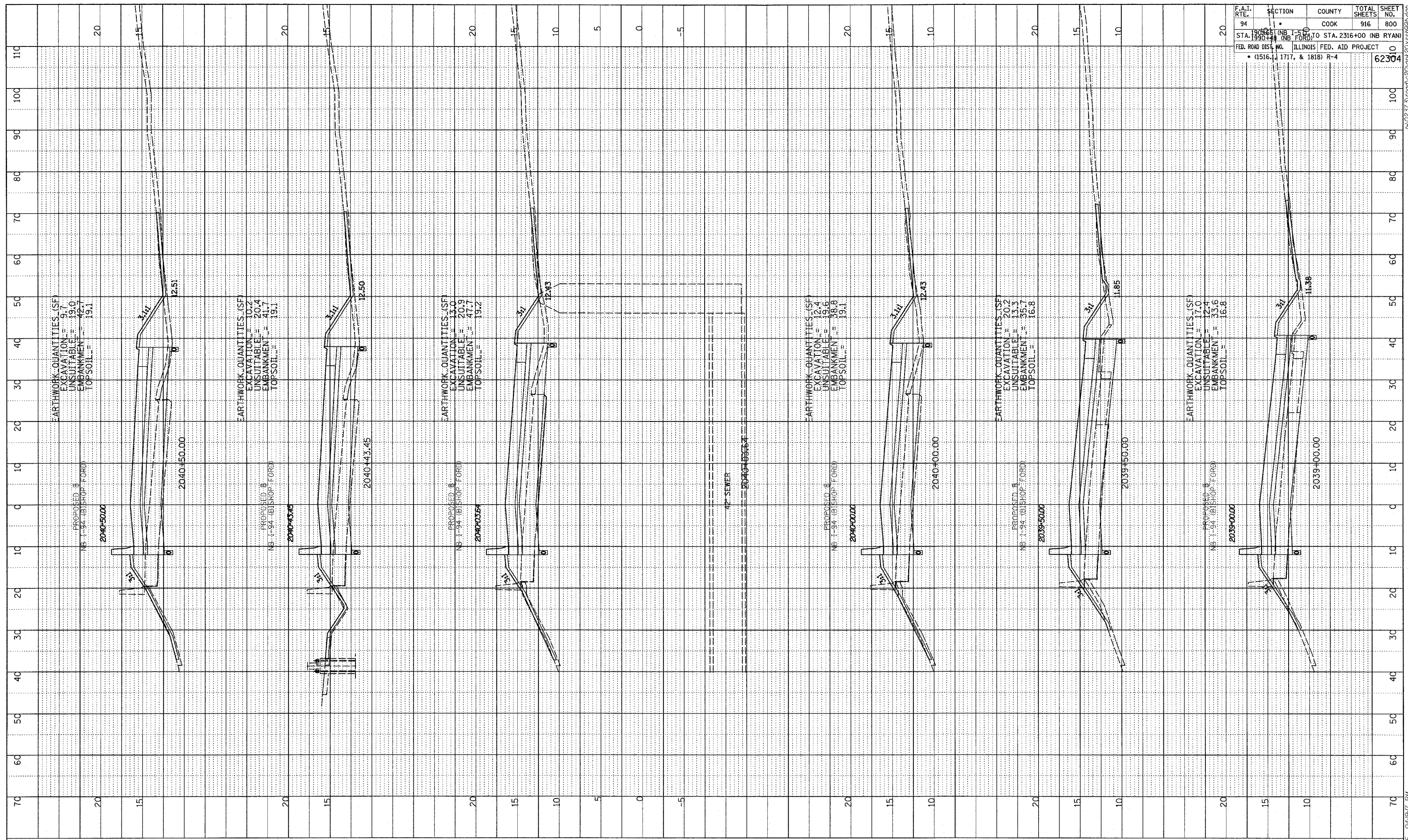

F.A.I. RTE.	SECTION	COUNTY	TOTAL SHEETS	SHEET NO.
94	190+00 (NB I-94) TO STA. 2316+00 (NB RYAN)	COOK	916	800
ILLINOIS FED. AID PROJECT				
62304				

TYLIN INTERNATIONAL

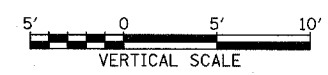
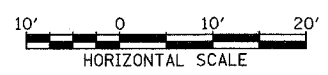

NORTHBOUND I-94 (BISHOP FORD EXPWY)
 STA. 2039+00 TO STA. 2040+50

03/03/2006 04:49:17 PM