

F.A.S. RTE.	SECTION	COUNTY	TOTAL SHEETS	SHEET NO.
1766	RS, R	*	302	87
STA. 104+00		TO STA. 119+00		
FED. ROAD DIST. NO.		ILLINOIS FED. AID PROJECT		
• MACOUPIN & MONTGOMERY COUNTIES • S.B.I. 16				
CONTRACT NO. 72526				

SEC 22, T 7 N, R 6 W, 3RD PM

PROP. CURVE US66-RR-4
 PI STA. = 74+40.93
 $\Delta = 3^\circ 48' 57''$ (RT)
 $D = 0^\circ 59' 53''$
 $R = 5,741.57'$
 $T = 191.26'$
 $M = 382.38'$
 $L = 1.8'$
 CORRECTED $e =$ NORMAL CROWN
 P.C. STA. = 72+49.67
 P.T. STA. = 76+32.05

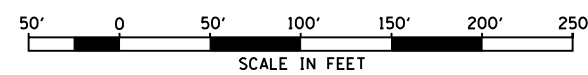
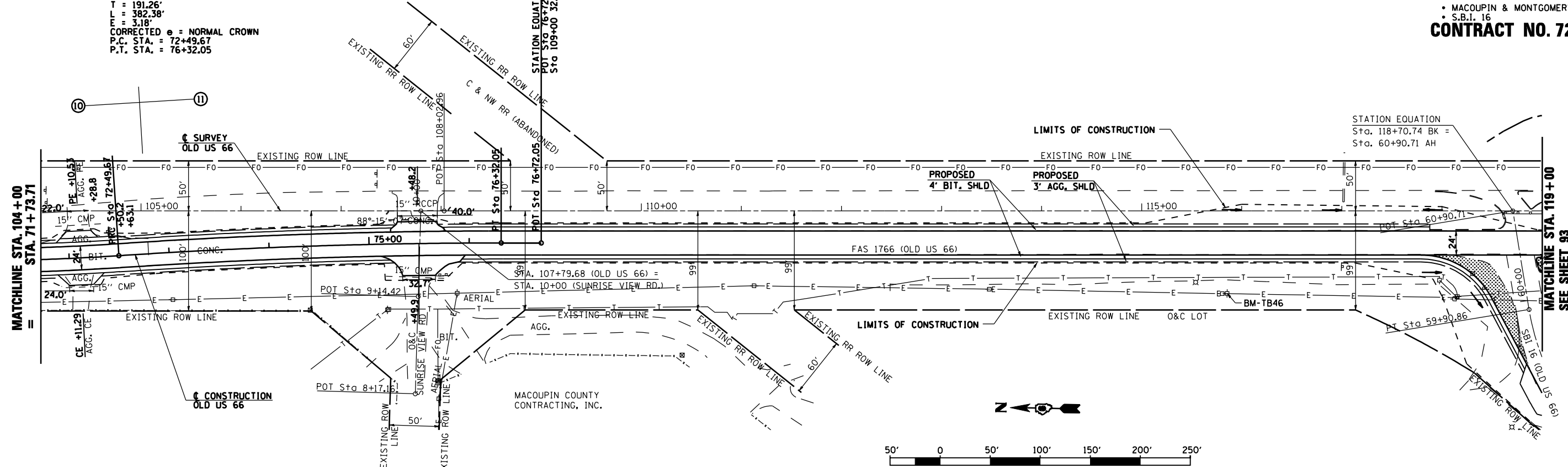

PLAN	SURVEYED	BY	DATE
NOTED	BY		
NOTE BOOK	NO. OF WAY CHECKED		
NO.	DATE FILE NAME		

PROFILE	SURVEYED	BY	DATE
NOTED	BY		
NOTE BOOK <td>NO. OF WAY CHECKED</td> <td></td> <td></td>	NO. OF WAY CHECKED		
NO.	STRUCTURE NOTATIONS CHRD		

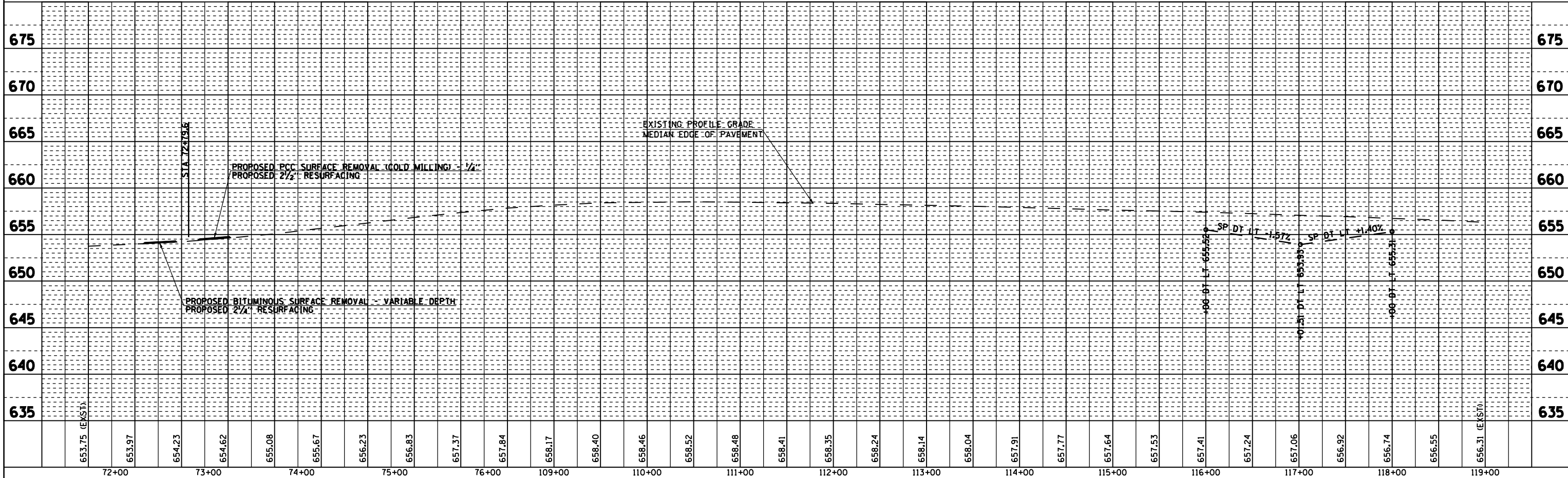

DGN-SPEC
 DATE-TIME
 *REF01