F.A.S. RTE.	SECTION	COUNTY	TOTAL SHEETS	SHEET NO.
1766	RS,R	•	302	134
STA. 1289+00	TO STA. 104+00			
FED. ROAD DIST. NO.	ILLINOIS	FED. AID PROJECT		

• MACOUPIN & MONTGOMERY COUNTIES

CONTRACT NO. 72526

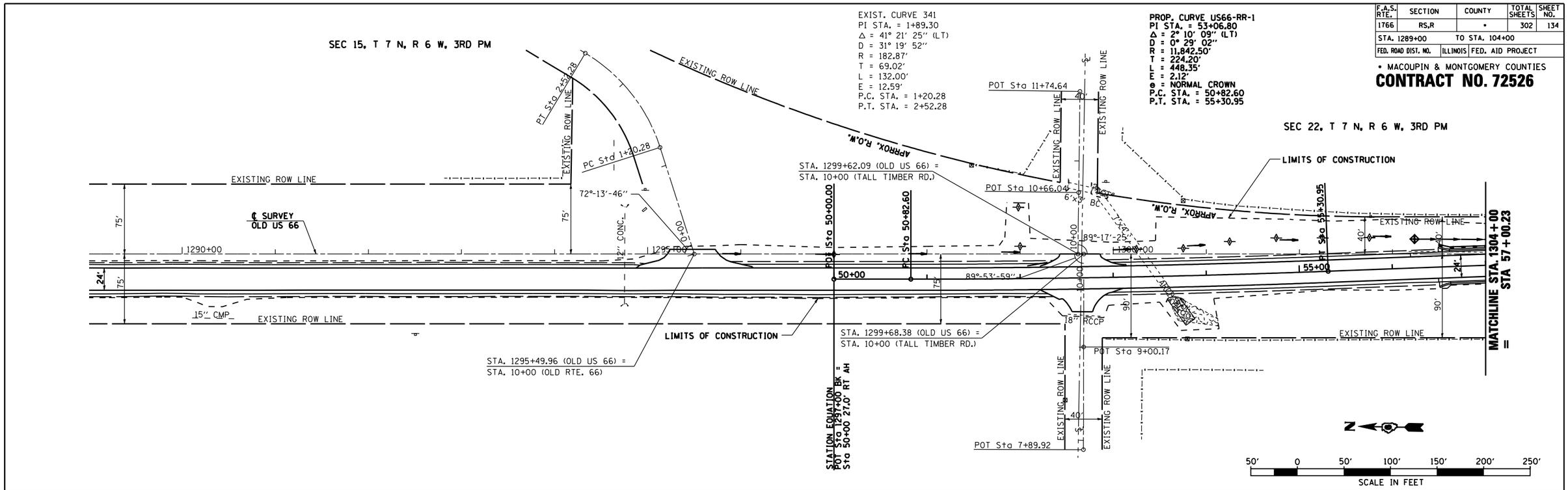

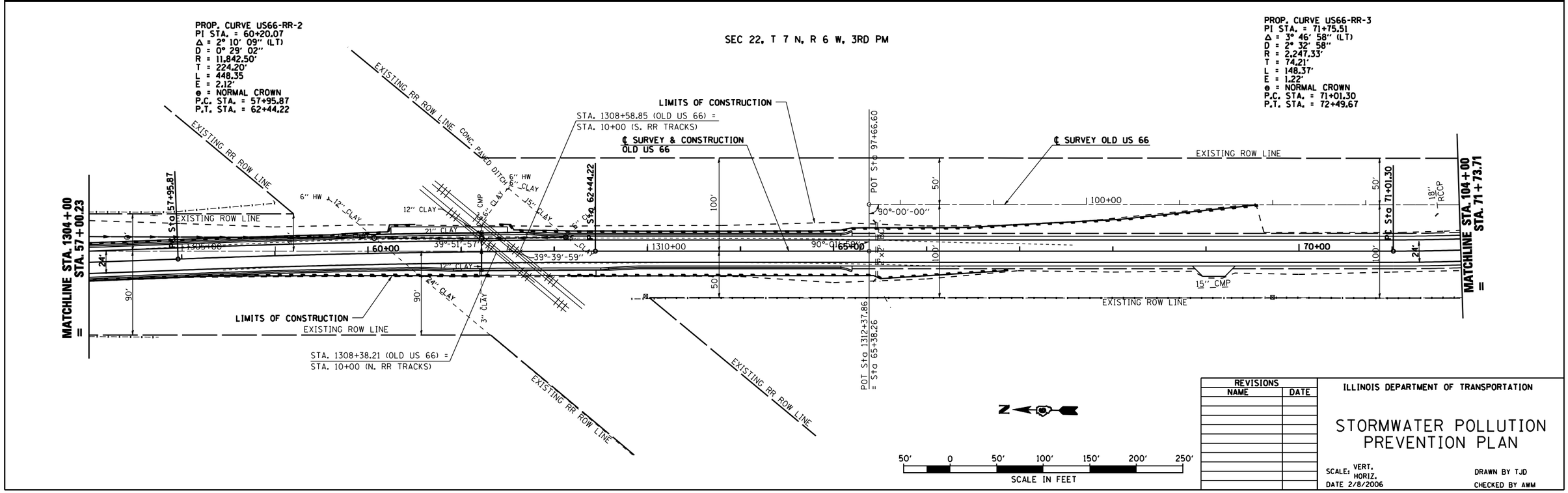

REVISIONS	
NAME	DATE

ILLINOIS DEPARTMENT OF TRANSPORTATION

STORMWATER POLLUTION PREVENTION PLAN

SCALE: VERT. HORIZ.

DATE 2/8/2006

DRAWN BY TJD

CHECKED BY AWM

OLD ROUTE 66 STA. 1289+00 TO STA. 104+00