F.A.U. RTE.	SECTION	COUNTY	TOTAL SHEETS	SHEET NO.
8239	RS, R	*	302	176
STA. 728+00		TO STA.732+00		
FED. ROAD DIST. NO.	ILLINOIS	FED. AID PROJECT		

* MACOUPIN & MONTGOMERY COUNTIES

CONTRACT NO. 72526

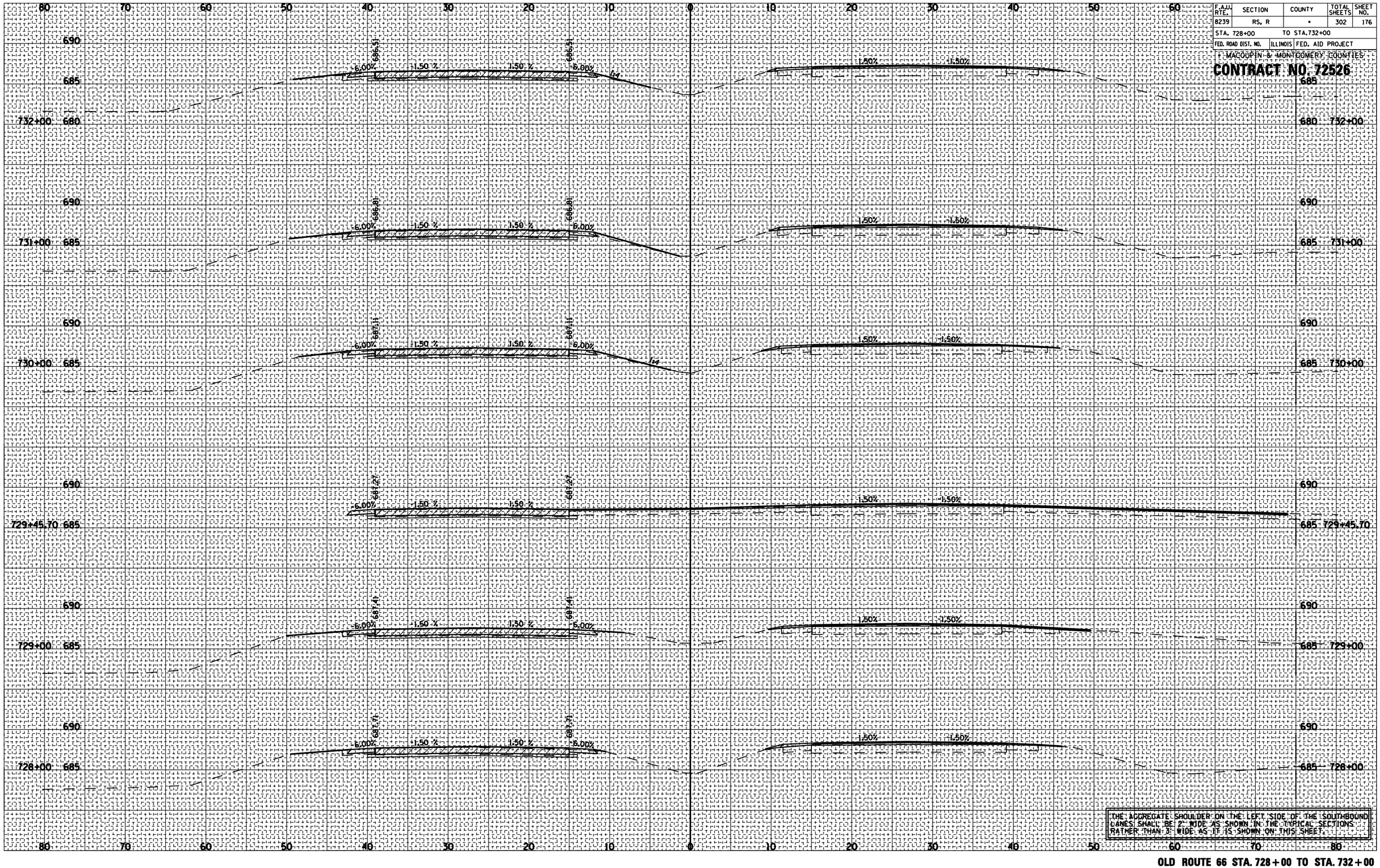

THE AGGREGATE SHOULDER ON THE LEFT SIDE OF THE SOUTHBOUND LANES SHALL BE 2' WIDE AS SHOWN IN THE TYPICAL SECTIONS RATHER THAN 3' WIDE AS IT IS SHOWN ON THIS SHEET.

FINAL SURVEY	BY	DATE
SURVEYED		
PLOTTED		
TRAVERSE		
NOTE BOOK		
AREAS		
NO.	AREAS CHECKED	

ORIGINAL SURVEY	BY	DATE
SURVEYED		
PLOTTED		
TRAVERSE		
NOTE BOOK		
AREAS		
NO.	AREAS CHECKED	

OLD ROUTE 66 STA. 728+00 TO STA. 732+00