F.A.S. RTE.	SECTION	COUNTY	TOTAL SHEETS	SHEET NO.
1766	RS. R	*	302	239

STA. 1094+00 TO STA.1100+00

FED. ROAD DIST. NO. | ILLINOIS | FED. AID PROJECT

* MACOUPIN & MONTGOMERY COUNTIES

CONTRACT NO. 72526

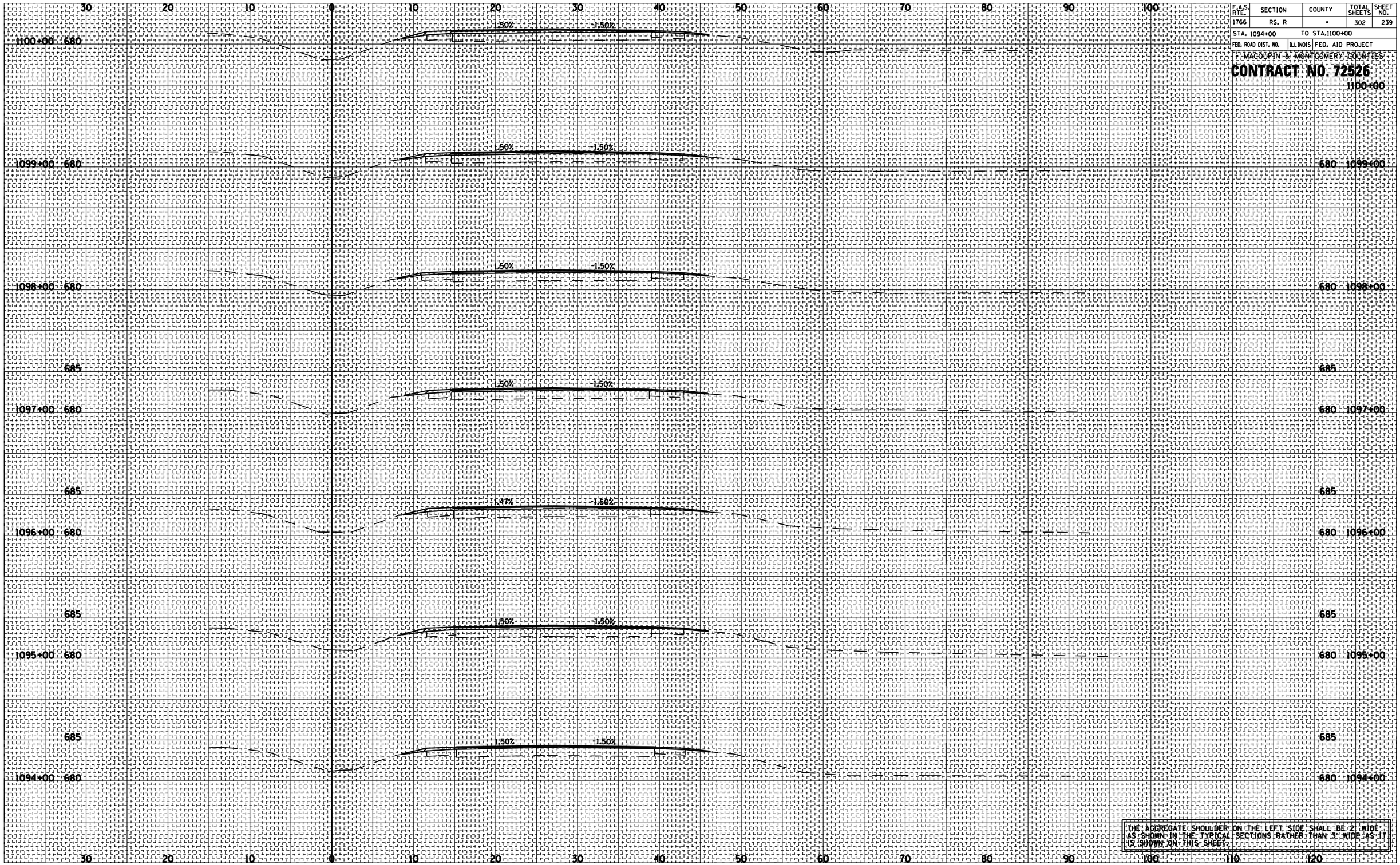

THE AGGREGATE SHOULDER ON THE LEFT SIDE SHALL BE 2' WIDE AS SHOWN IN THE TYPICAL SECTIONS RATHER THAN 3' WIDE AS IT IS SHOWN ON THIS SHEET.

FINAL SURVEY		BY	DATE
NOTE BOOK NO.	SURVEYED		
	PLOTTED		
	TEMPLATE		
	AREAS		
	AREAS CHECKED		

ORIGINAL SURVEY		BY	DATE
NOTE BOOK NO.	SURVEYED		
	PLOTTED		
	TEMPLATE		
	AREAS		
	AREAS CHECKED		

OLD ROUTE 66 STA. 1094+00 TO STA. 1100+00