

F.A. RTE.	SECTION	COUNTY	TOTAL SHEETS	SHEET NO.
315	34-4	HANCOCK	452	94
STA. 910+00.00 TO STA. 925+00.00		ILLINOIS FED. AID PROJECT		

CONTRACT NO. 72680

SEC 16, T 5 N, R 6 W, 4TH PM

EVERETT K. FRANCE
GENEVIEVE FRANCE
PARCEL NO. 6071133

PLAN	SURVEYED	DATE
	PLOTTED	BY
	NOTED	
	NOTED	
	NOTED	

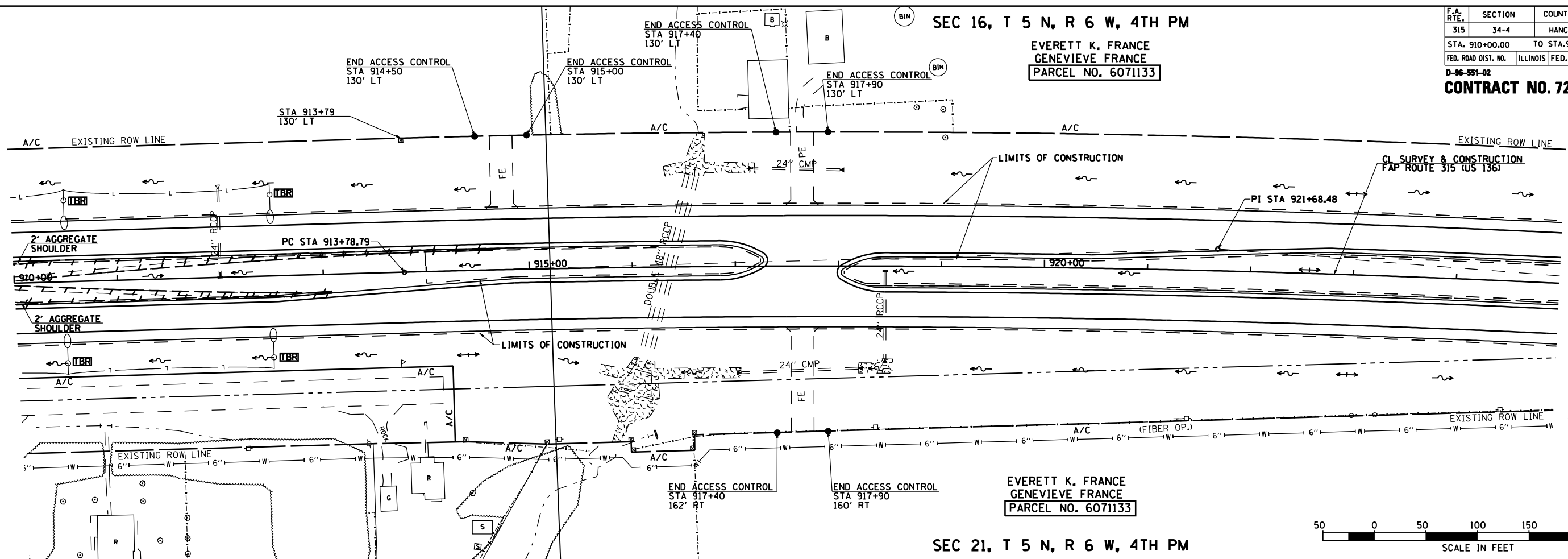

SEC 21, T 5 N, R 6 W, 4TH PM

EVERETT K. FRANCE
GENEVIEVE FRANCE
PARCEL NO. 6071133

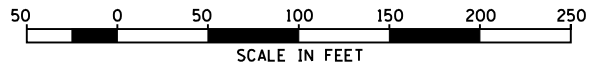

PROFILE	SURVEYED	DATE
	PLOTTED	BY
	NOTED	
	NOTED	
	NOTED	

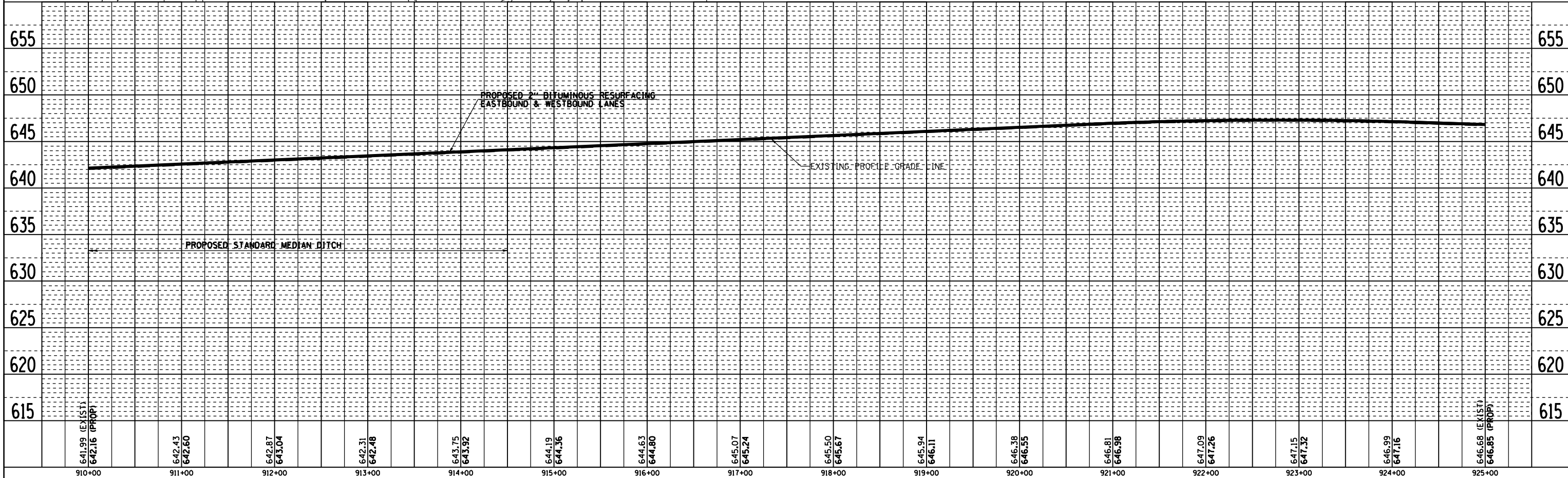

ROADWAY PLAN & PROFILE FAP 315 (US 136), STA 910+00.00 TO STA 925+00.00

2173PP01