

SEC 14, T 5 N, R 6 W, 4TH PM

METHODIST CHURCH OF CARTHAGE

PARCEL NO. 6152131

DARROLD L. BRUNS &
MARILYN J. BRUNS
PARCEL NO. 6152130

F.A. RTE.	SECTION	COUNTY	TOTAL SHEETS	SHEET NO.
315	34-4	HANCOCK	452	103
STA. 1015+00.00 TO STA. 1030+00.00				
FED. ROAD DIST. NO. ILLINOIS FED. AID PROJECT				

D-96-951-02
CONTRACT NO. 72680

PLAN	SURVEYED	DATE
	PLOTTED	
	CHECKED	
	BY	
	NO. OF WAY CHECKED	
	CADD FILE NAME	

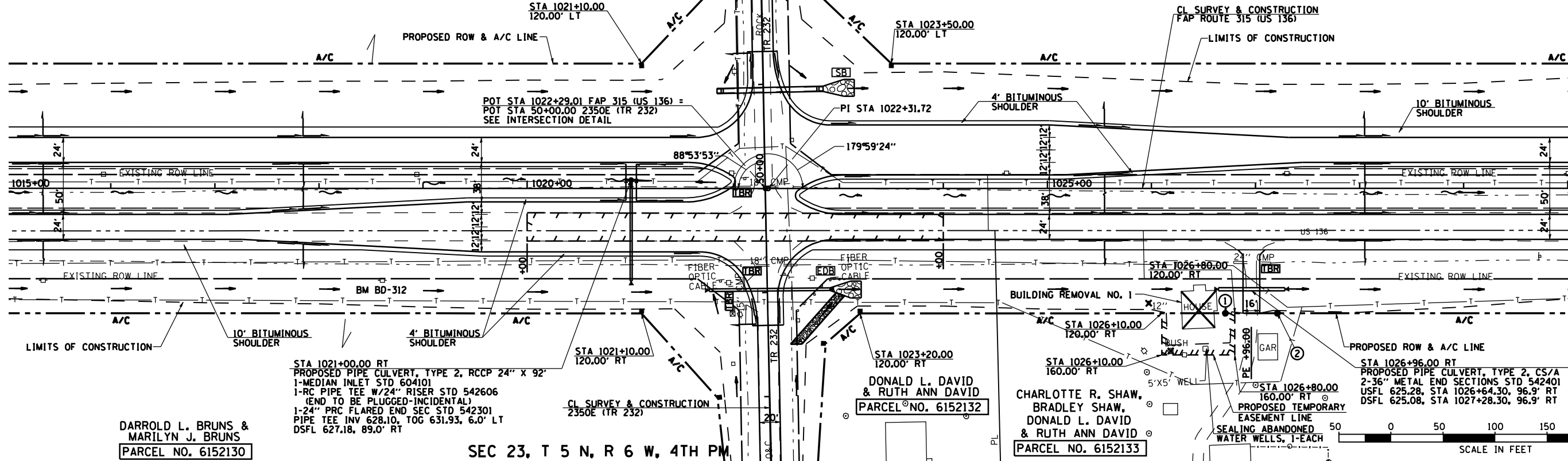

DARROLD L. BRUNS &
MARILYN J. BRUNS
PARCEL NO. 6152130

SEC 23, T 5 N, R 6 W, 4TH PM

DONALD L. DAVID
& RUTH ANN DAVID
PARCEL NO. 6152132

CHARLOTTE R. SHAW,
BRADLEY SHAW,
DONALD L. DAVID
& RUTH ANN DAVID
PARCEL NO. 6152133

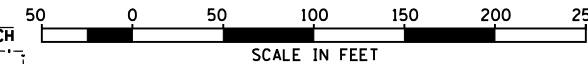

PROFILE	SURVEYED	DATE
	PLOTTED	
	CHECKED	
	BY	
	NO. OF WAY CHECKED	
	STRUCTURE NOTATIONS CHRD	

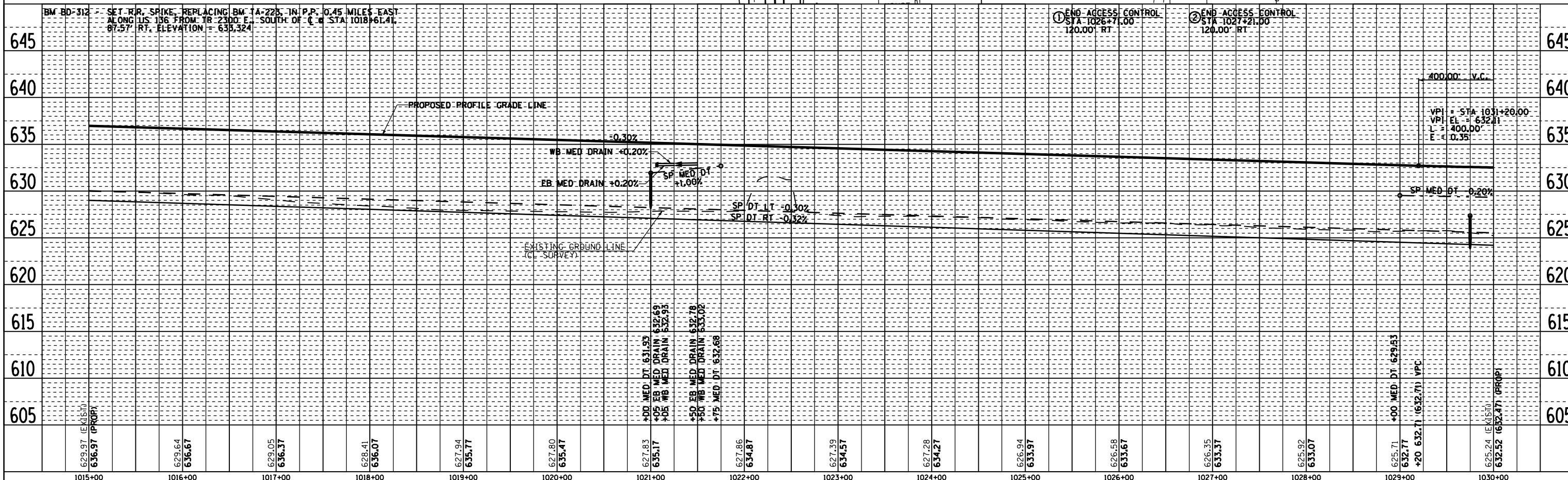

ROADWAY PLAN & PROFILE FAP 315 (US 136), STA 1015+00.00 TO STA 1030+00.00