

F.A. RTE.	SECTION	COUNTY	TOTAL SHEETS	SHEET NO.
315	34-4	HANCOCK	452	104
STA. 1030+00.00		TO STA. 1045+00.00		
FED. ROAD DIST. NO.		ILLINOIS FED. AID PROJECT		

**CONTRACT NO. 72680**

SEC 14, T 5 N, R 6 W, 4TH PM

HAROLD J. MASSIE &  
JEAN M. MASSIE  
PARCEL NO. 6152134

METHODIST CHURCH OF CARTHAGE  
PARCEL NO. 6152131

STA 1035+15.00 LT  
PROPOSED PIPE CULVERT, TYPE 1, CS/A 24" X 54"  
2-24" METAL END SECTIONS STD 542401  
USFL 627.16, STA 1035+41.59, 92.2' LT  
DSFL 626.88, STA 1034+87.59, 92.4' LT

END ACCESS CONTROL  
STA 1034+90.00  
120.00' LT

END ACCESS CONTROL  
STA 1035+40.00  
120.00' LT

STA 1044+77.85  
120.00' LT

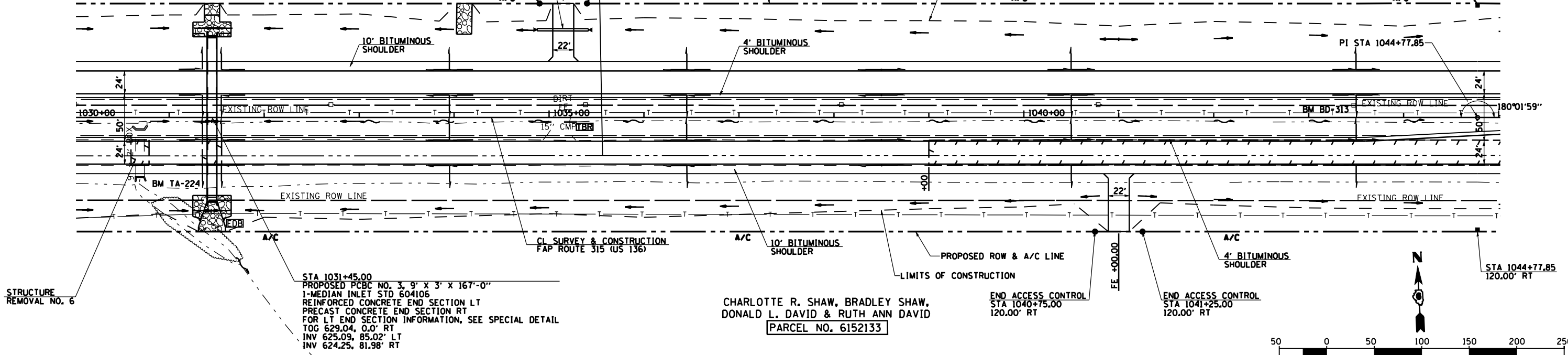

CHARLOTTE R. SHAW, BRADLEY SHAW,  
DONALD L. DAVID & RUTH ANN DAVID  
PARCEL NO. 6152133

SEC 23, T 5 N, R 6 W, 4TH PM

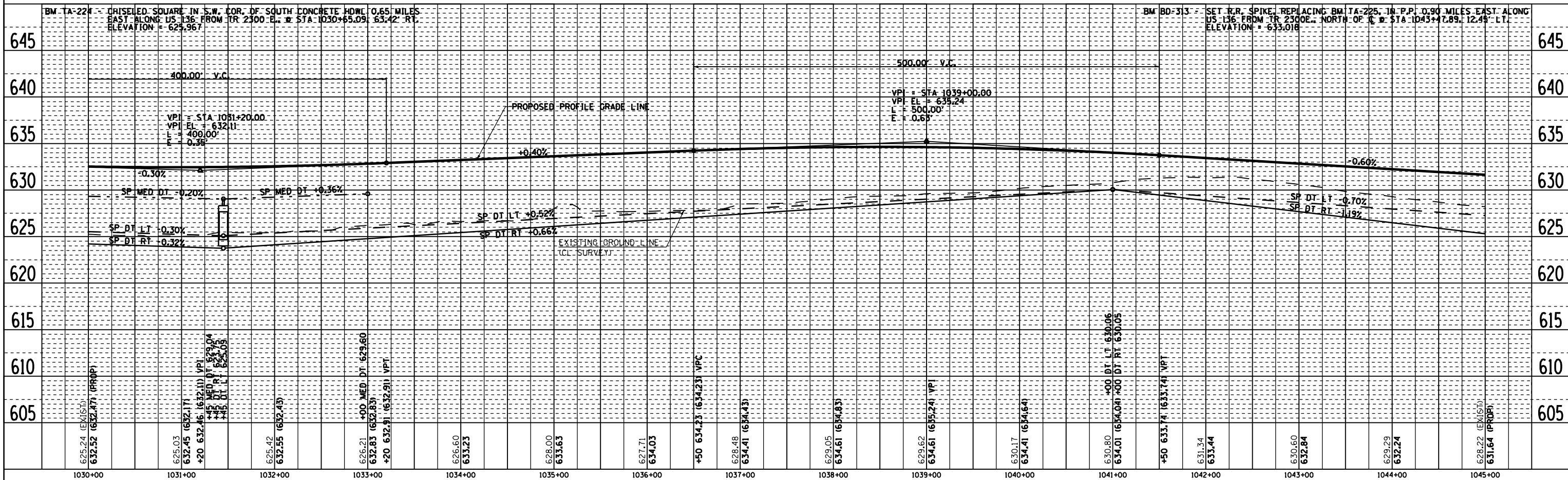

ROADWAY PLAN & PROFILE FAP 315 (US 136), STA 1030+00.00 TO STA 1045+00.00

DATE	BY

DATE	BY