

SEC 18, T 5 N, R 5 W, 4TH PM

LOREN E. THOMAS
PARCEL NO. 6152151

LOREN E. THOMAS
PARCEL NO. 6152144

F.A.P. RTE.	SECTION	COUNTY	TOTAL SHEETS	SHEET NO.
315	34-4	HANCOCK	452	110
STA. 1105+00.00		TO STA. 1120+00.00		
FED. ROAD DIST. NO.		ILLINOIS FED. AID PROJECT		

D-96-891-02
CONTRACT NO. 72680

ILLINOIS DEPARTMENT
OF TRANSPORTATION

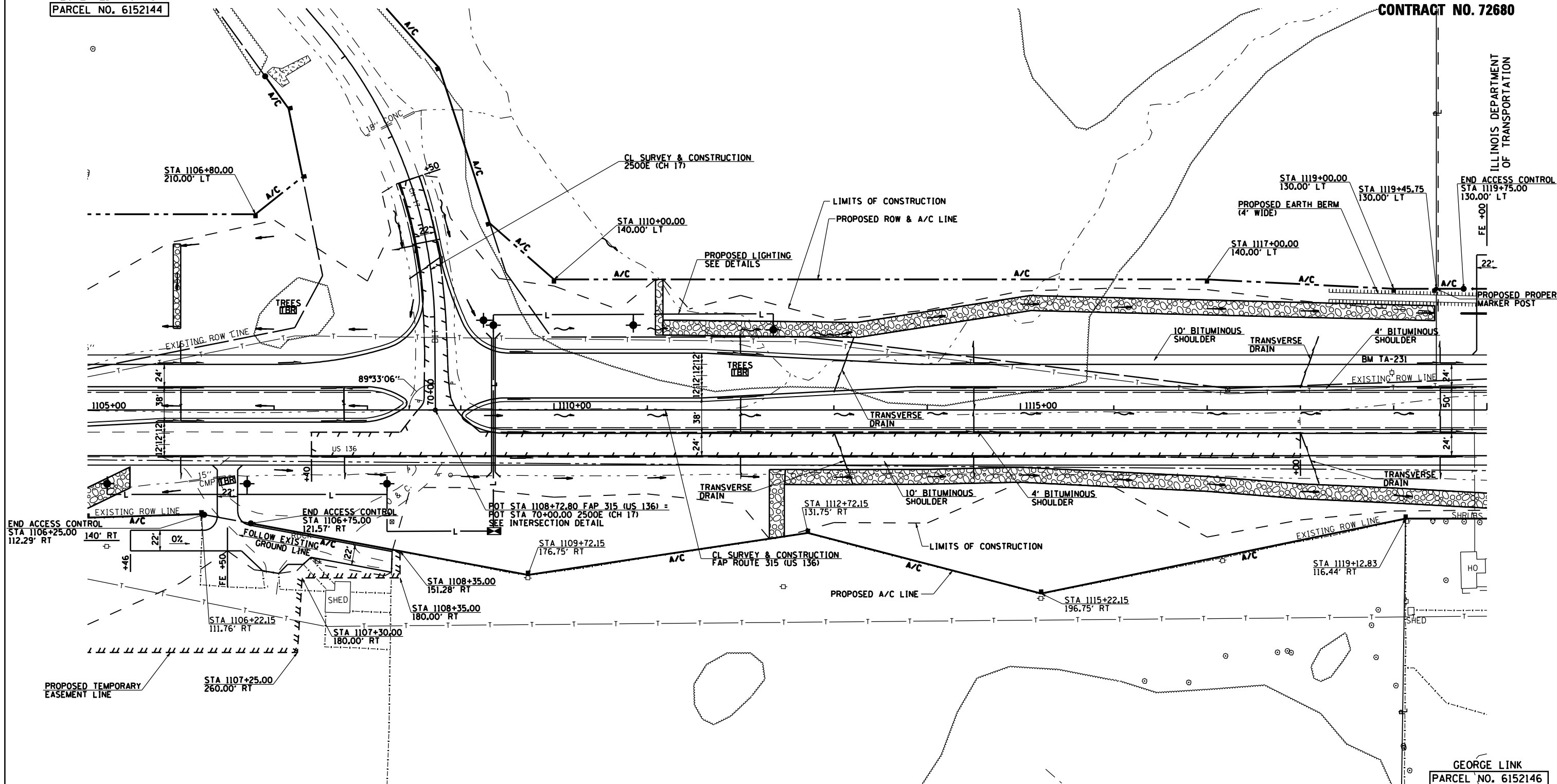

BM TA-231 - 60 D. SPIKE NAIL IN GUY POLE 2.3 MILES EAST ALONG US 136 FROM TR 2300 E., NORTH OF C @ STA 1118+99.04, 39.25' LT ELEVATION: 557.190

THOMAS M. DYE & ALICE ROGENE DYE
PARCEL NO. 6152145

SEC 19, T 5 N, R 5 W, 4TH PM

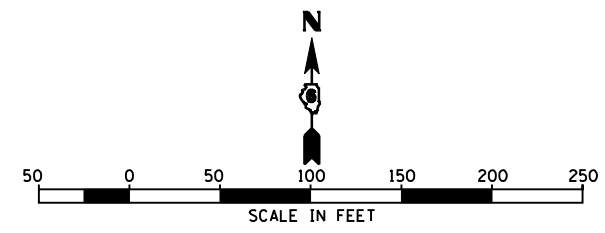

REVISIONS	
NAME	DATE

ILLINOIS DEPARTMENT OF TRANSPORTATION
**FAP ROUTE 315
ROADWAY PLAN
STA 1105+00 TO STA 1120+00**
SCALE: 1" = 50'-0"
DATE 1/31/06
DRAWN BY JCG
CHECKED BY JRB