

F.A.P. RTE.	SECTION	COUNTY	TOTAL SHEETS	SHEET NO.
315	34-4	HANCOCK	452	111
STA. 1105+00.00 TO STA. 1120+00.00		ILLINOIS FED. AID PROJECT		
D-86-581-02				

**CONTRACT NO. 72680**

PLAN	DATE
NO.	
BY	
DATE	
SURVEYED	
ALIGNED	
CHECKED	
DATE	
BY	
DATE	

PROFILE	DATE
NO.	
BY	
DATE	
SURVEYED	
GRADES CHECKED	
DATE	
BY	
DATE	

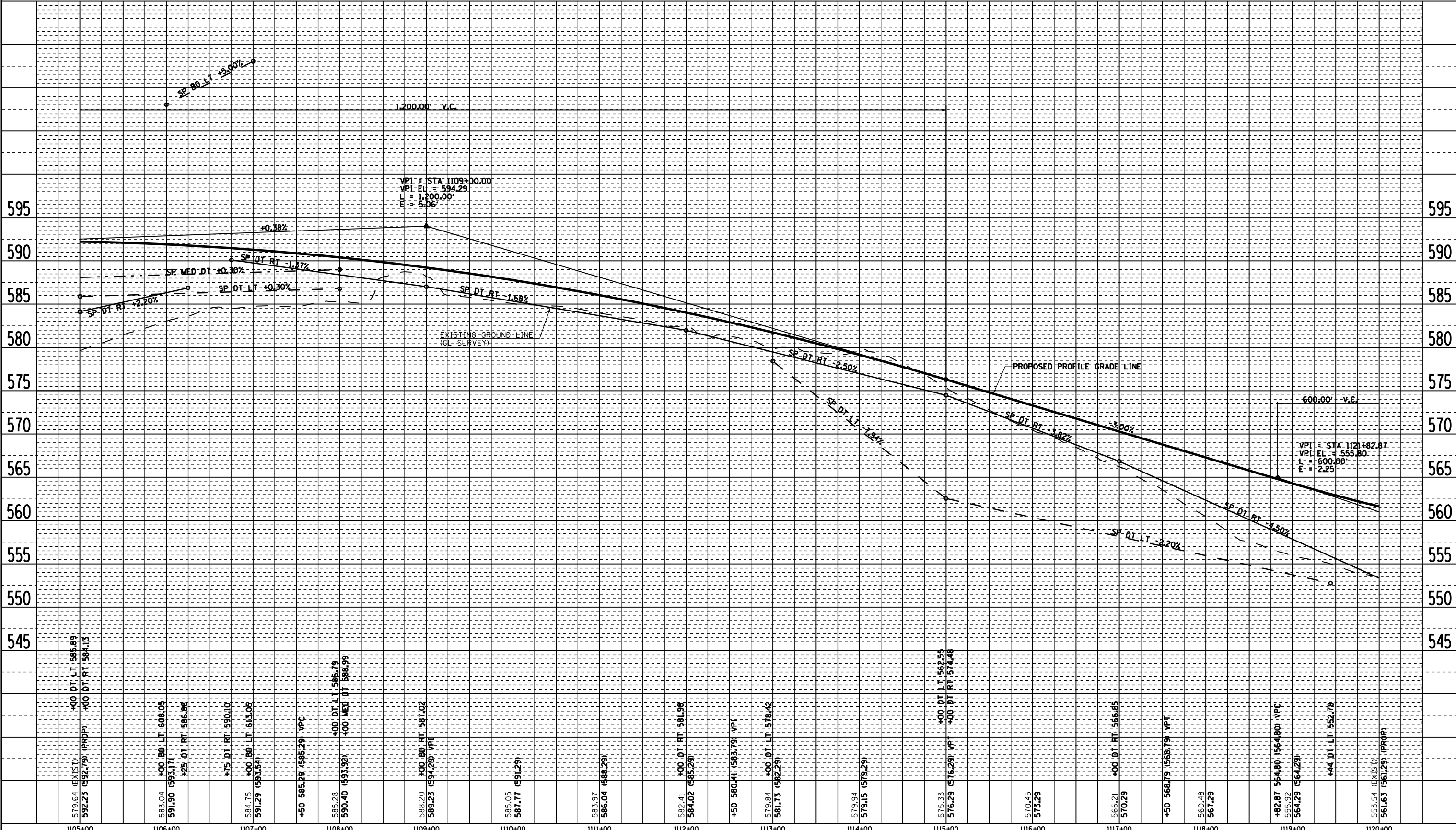

2173PROF14 ROADWAY PROFILE FAP 315 (US 136), STA 1105+00.00 TO STA 1120+00.00

579.64 (EXIST)	+00 DT LT 585.89	1105+00
592.23 (592.79) (PROP)	+00 DT RT 594.13	
583.04	+00 BD LT 608.05	1106+00
591.90 (591.17)	+25 DT RT 586.98	
584.75	+75 DT RT 590.10	1107+00
591.29 (593.54)	+00 BD LT 613.05	
+50 585.28 (585.29) VPC		
585.28	+00 DT LT 585.19	1108+00
590.40 (591.32)	+00 MED DT 586.99	
588.20	+00 BD RT 581.02	1109+00
585.23 (594.29) VPI		
585.05	587.77 (591.29)	1110+00
583.97	586.04 (589.29)	1111+00
582.41	+00 DT RT 581.98	1112+00
584.02 (585.29)		
+50 580.41 (583.79) VPI		
579.84	+00 DT LT 578.42	1113+00
581.73 (582.29)		
579.94	579.15 (579.29)	1114+00
575.33	+00 DT LT 562.55	1115+00
576.29 (576.29) VPI	+00 DT RT 574.48	
570.45	573.29	1116+00
566.21	+00 DT RT 566.85	1117+00
570.29		
+50 568.79 (568.79) VPI		
560.48	567.29	1118+00
+82.87 564.80 (564.80) VPC		1119+00
555.92	564.29 (564.29)	
553.54 (EXIST)	+44 DT LT 552.78	1120+00
561.63 (561.29) (PROP)		