

SEC 22, T 5 N, R 6 W, 4TH PM

ESTHER M. VON HOVE
LIFE ESTATE
PARCEL NO. 6152126

① STA 18+94.29
PROPOSED PIPE CULVERT, TYPE 2,
RCCP 30" X 134"
2-30" PRC FLARED END SECTIONS STD 542301
USFL 628.25, STA 996+17.85, 105.9' RT
DSFL 628.65, STA 994+82.88, 105.0' RT

PROPOSED ROW & A/C LINE
CL SURVEY & CONSTRUCTION
FAP ROUTE 315 (US 136)

SEC 15, T 5 N, R 6 W, 4TH PM

MARK A. BURLING &
JONI M. BURLING
PARCEL NO. 6152125

F.A. RTE.	SECTION	COUNTY	TOTAL SHEETS	SHEET NO.
315	34-4	HANCOCK	452	118

STA. 11+00.00 TO STA.24+50.08
FED. ROAD DIST. NO. ILLINOIS FED. AID PROJECT
D-96-991-02

CONTRACT NO. 72680

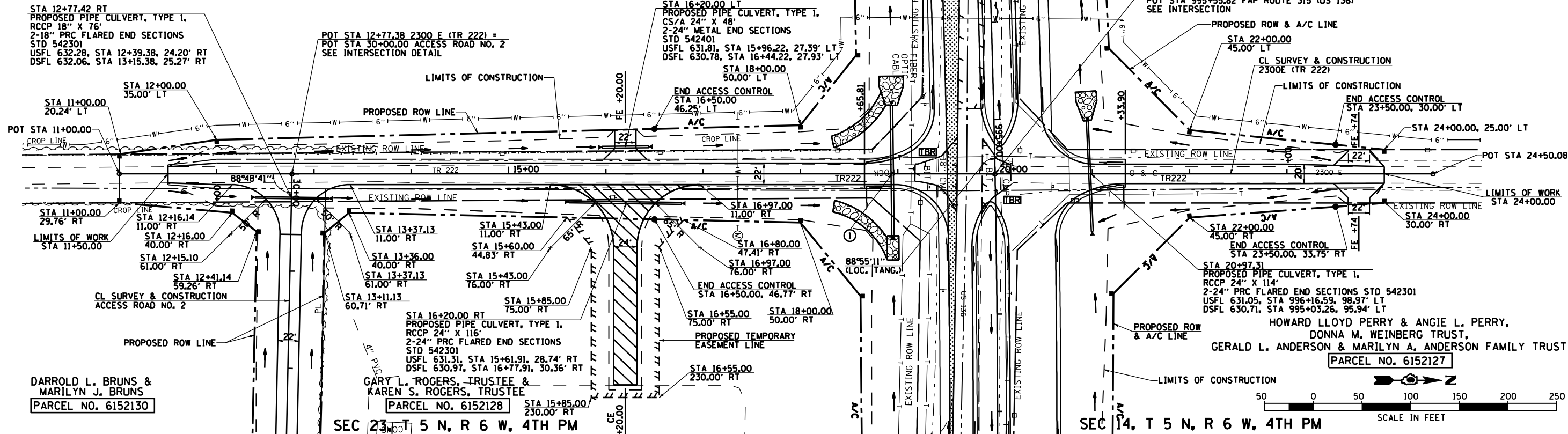

DATE	BY	REVISION

PLAN
SURVEYED
PLOTTED
CHECKED
DATE
NO. OF WAY CHECKED
DATE
NO. OF WAY CHECKED

DATE	BY	REVISION

PROFILE
SURVEYED
PLOTTED
CHECKED
DATE
NOTE BOOK
NO. NOTED
STRUCTURE NOTATIONS CHRD

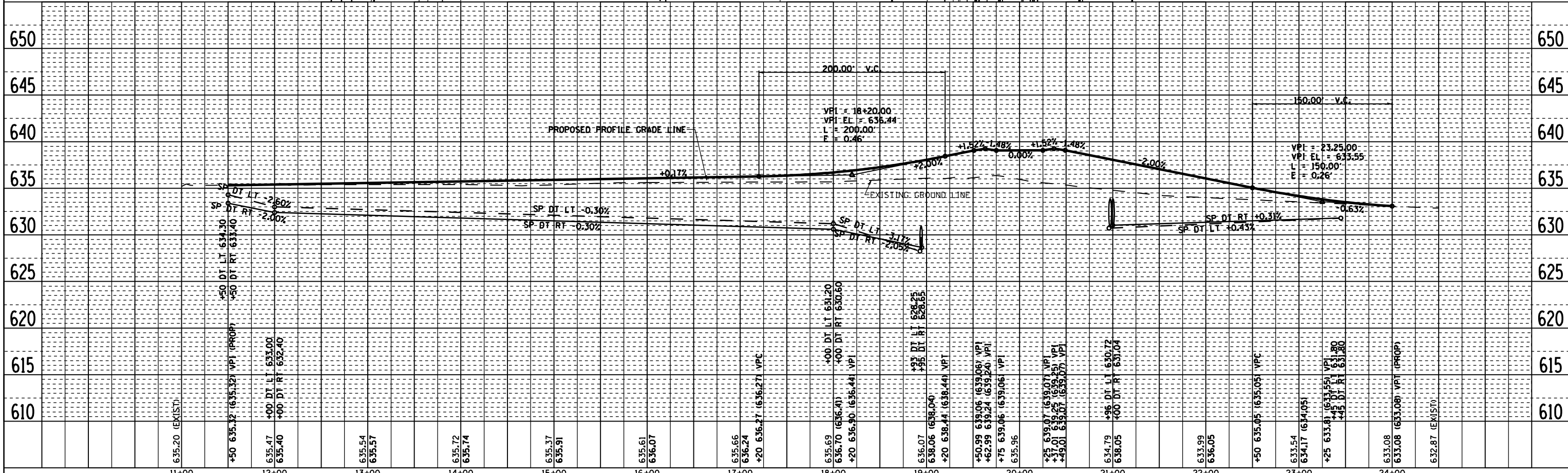

PLAN & PROFILE 2300E (TR 222), STA 11+00.00 TO STA 24+50.08