

F.A.P. RTE.	SECTION	COUNTY	TOTAL SHEETS	SHEET NO.
315	34-4	HANCOCK	452	301
STA. 961+00		TO STA. 961+00		
FED. ROAD DIST. NO.		ILLINOIS FED. AID PROJECT		

CONTRACT NO. 72680

BY	DATE

BY	DATE

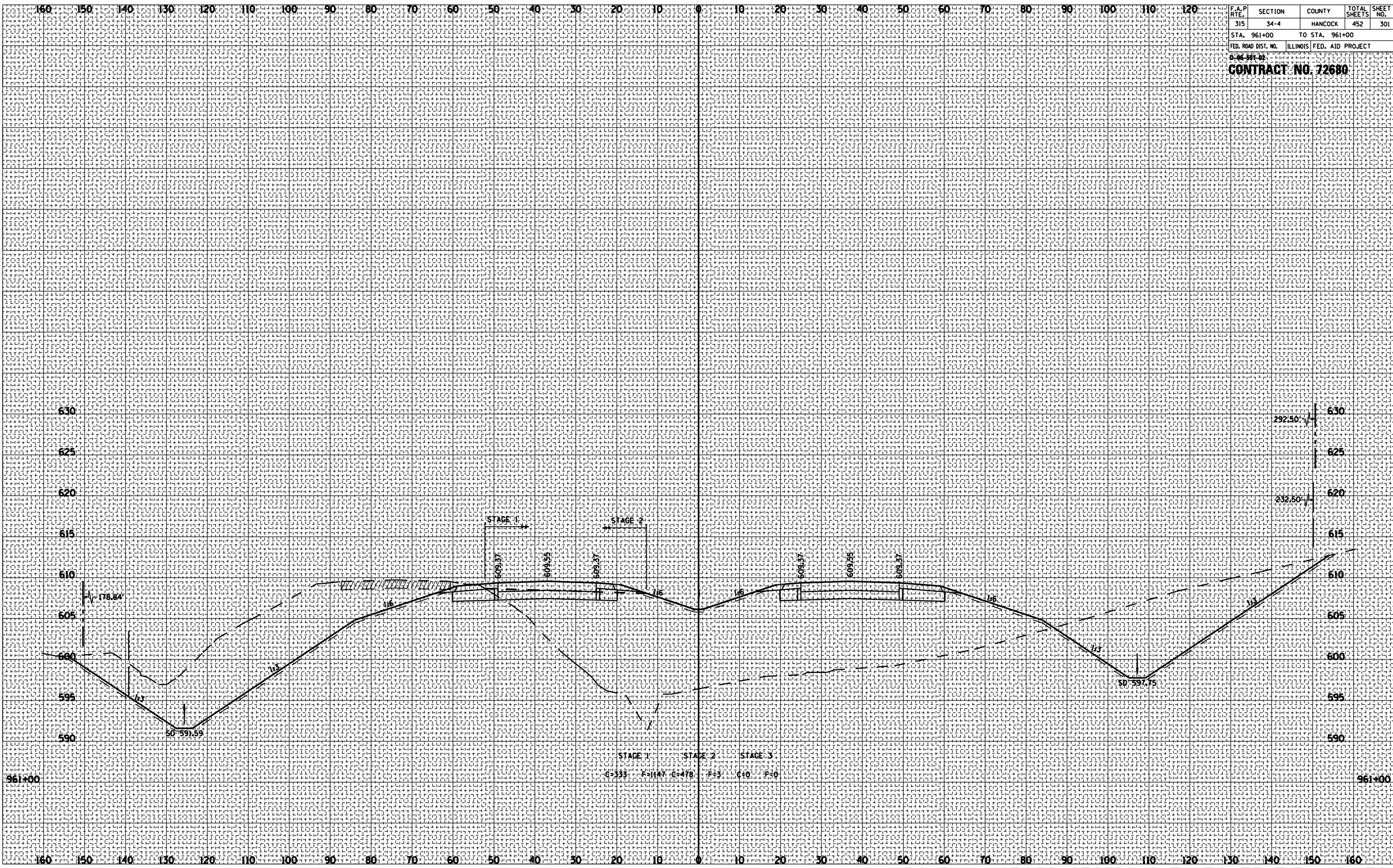

ROADWAY CROSS SECTIONS FA ROUTE 315 (US 136)

F.A.P. RTE.	SECTION	COUNTY	TOTAL SHEETS	SHEET NO.
315	34-4	HANCOCK	452	302
STA. 962+00		TO STA. 962+00		
FED. ROAD DIST. NO.		ILLINOIS FED. AID PROJECT		
D-46-391-02				
CONTRACT NO. 72680				

DATE	BY

DATE	BY

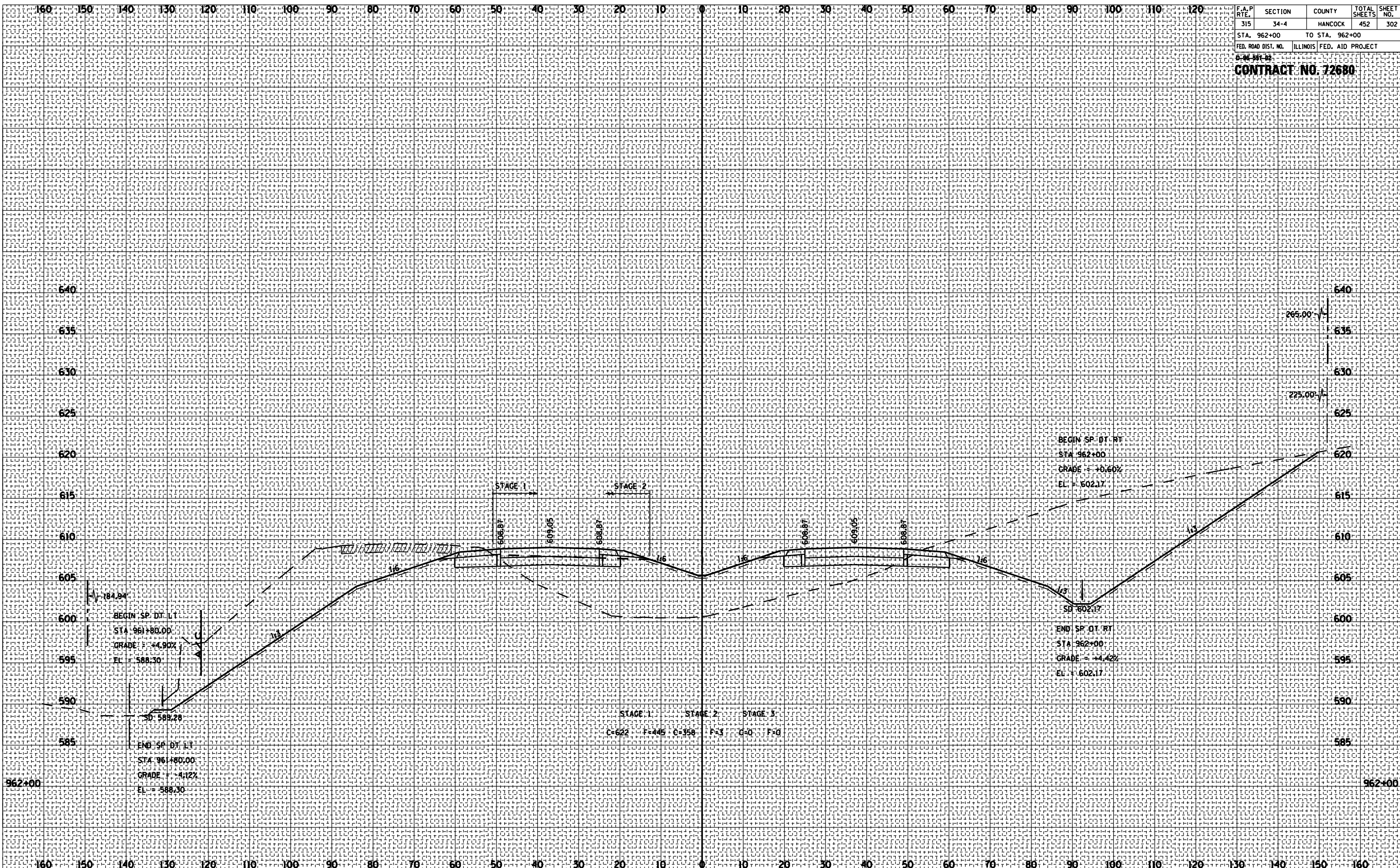

ROADWAY CROSS SECTIONS FA ROUTE 315 (US 136)

F.A.P. RTE.	SECTION	COUNTY	TOTAL SHEETS	SHEET NO.
315	34-4	HANCOCK	452	303
STA. 963+00		TO STA. 963+00		
FED. ROAD DIST. NO.		ILLINOIS FED. AID PROJECT		

DATE: 9-11-03
CONTRACT NO. 72680

BY	DATE

BY	DATE

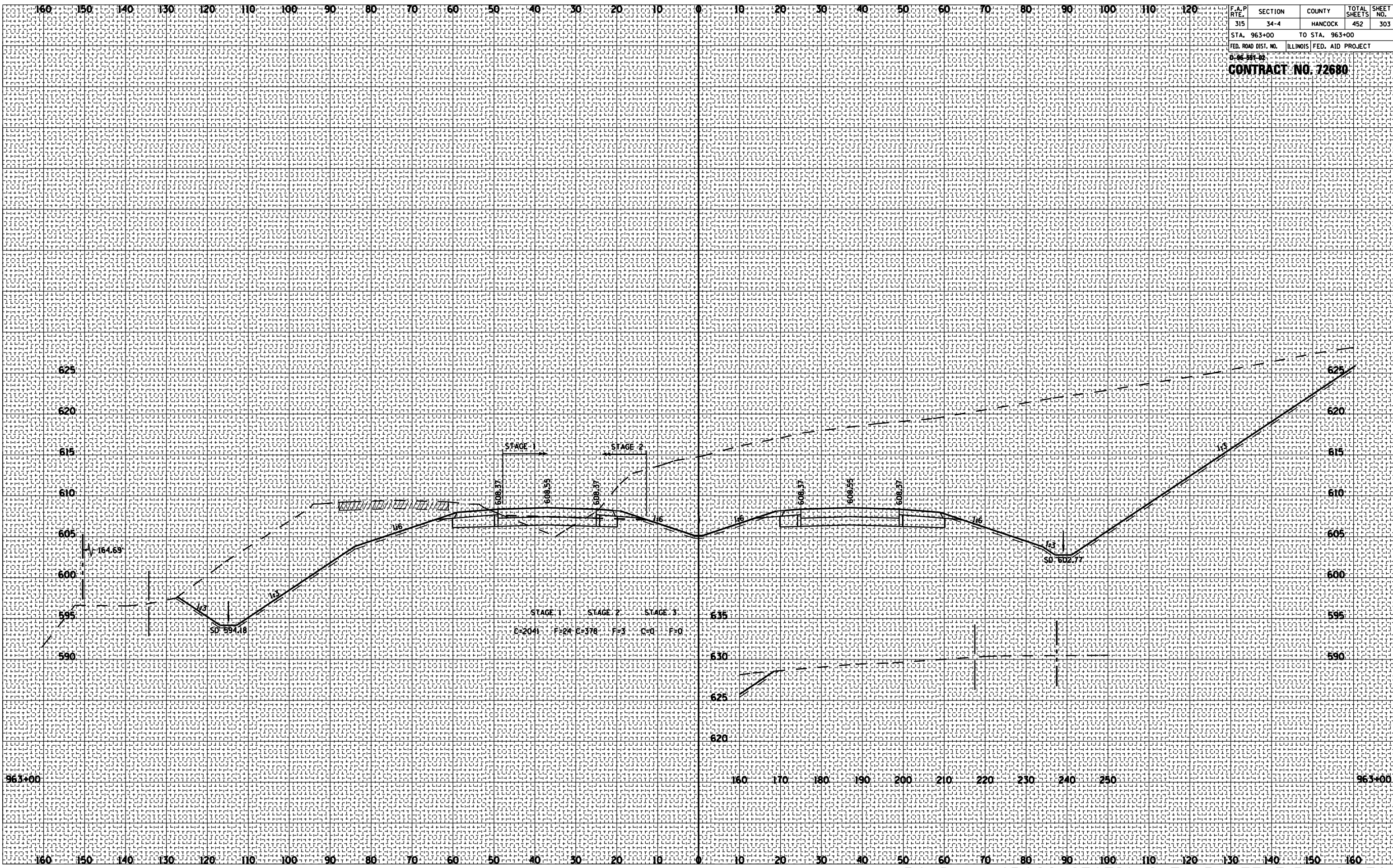

ROADWAY CROSS SECTIONS FA ROUTE 315 (US 136)

F.A.P. RTE.	SECTION	COUNTY	TOTAL SHEETS	SHEET NO.
315	34-4	HANCOCK	452	304

STA. 964+00 TO STA. 965+00
 FED. ROAD DIST. NO. ILLINOIS FED. AID PROJECT

CONTRACT NO. 72680

BY	DATE

NO.

BY	DATE

NO.

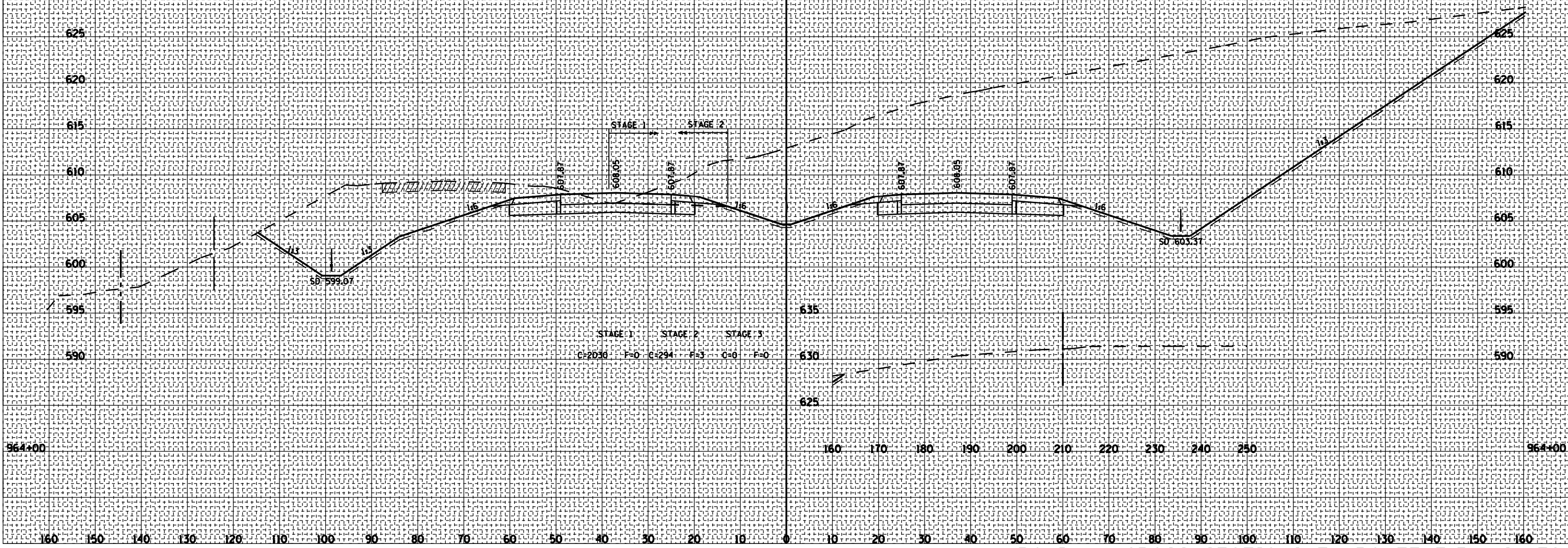
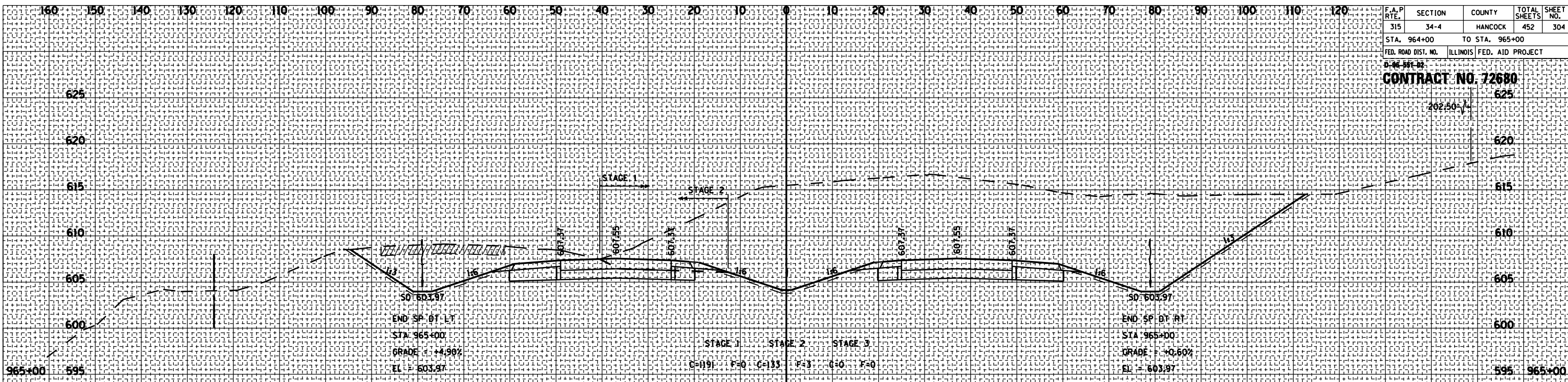

ROADWAY CROSS SECTIONS FA ROUTE 315 (US 136)

F.A.P. RTE.	SECTION	COUNTY	TOTAL SHEETS	SHEET NO.
315	34-4	HANCOCK	452	305
STA. 966+00		TO STA. 966+00		
FED. ROAD DIST. NO.		ILLINOIS FED. AID PROJECT		

CONTRACT NO. 72680

BY	DATE

NO.	AREAS CHECKED

BY	DATE

NO.	AREAS CHECKED

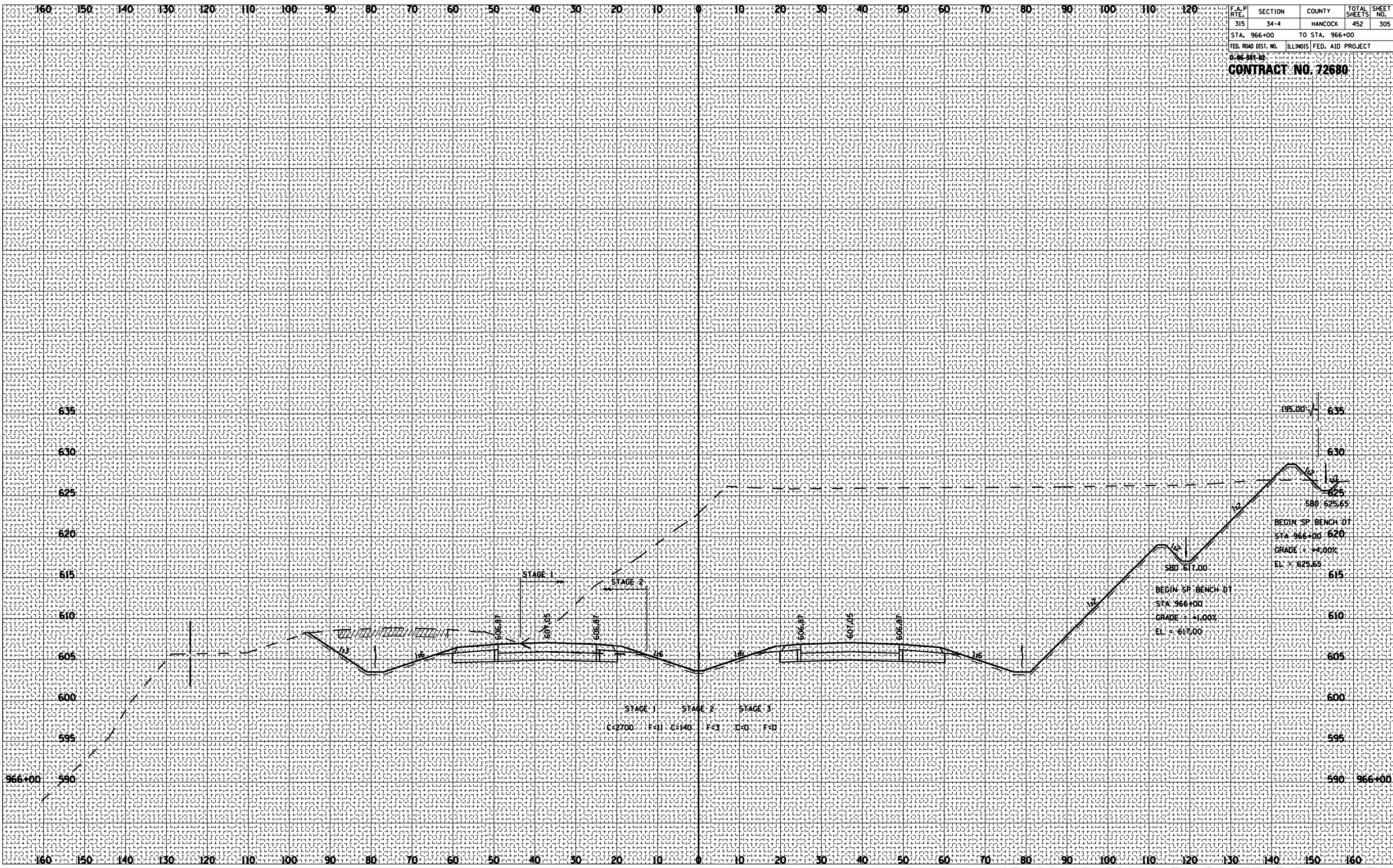

ROADWAY CROSS SECTIONS FA ROUTE 315 (US 136)

F.A.P. RTE.	SECTION	COUNTY	TOTAL SHEETS	SHEET NO.
315	34-4	HANCOCK	452	306
STA. 967+00		TO STA. 967+00		
FED. ROAD DIST. NO.		ILLINOIS FED. AID PROJECT		
D-46-341-03				
CONTRACT NO. 72680				

BY	DATE

BY	DATE

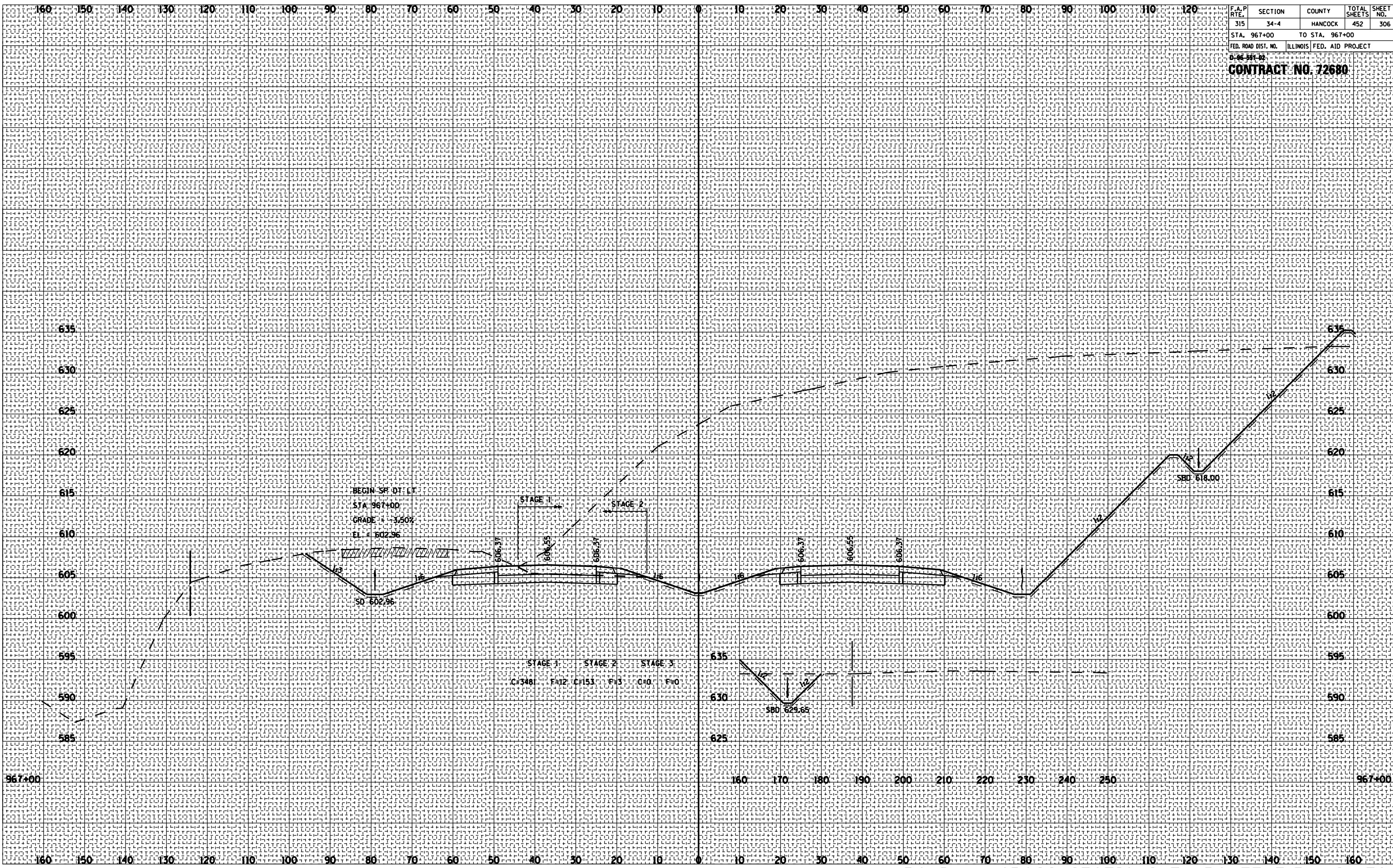

ROADWAY CROSS SECTIONS FA ROUTE 315 (US 136)

F.A.P. RTE.	SECTION	COUNTY	TOTAL SHEETS	SHEET NO.
315	34-4	HANCOCK	452	307
STA. 968+00		TO 968+00		
FED. ROAD DIST. NO.		ILLINOIS FED. AID PROJECT		

CONTRACT NO. 72680

BY	DATE

BY	DATE

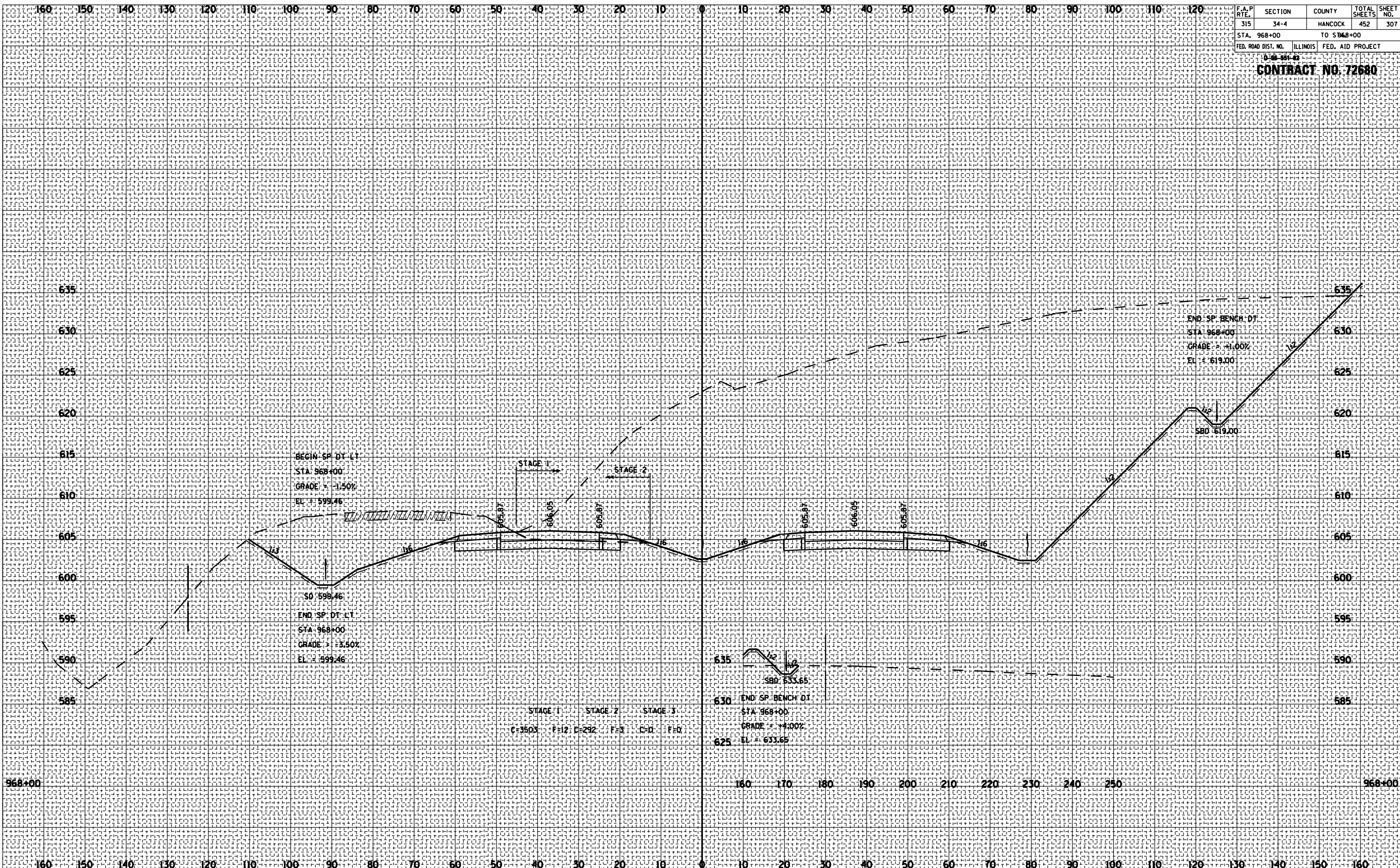

ROADWAY CROSS SECTIONS FA ROUTE 315 (US 136)

F.A.P. RTE.	SECTION	COUNTY	TOTAL SHEETS	SHEET NO.
315	34-4	HANCOCK	452	308

STA. 969+00 TO STA. 969+00
 FED. ROAD DIST. NO. ILLINOIS FED. AID PROJECT

CONTRACT NO. 72680

BY	DATE

BY	DATE

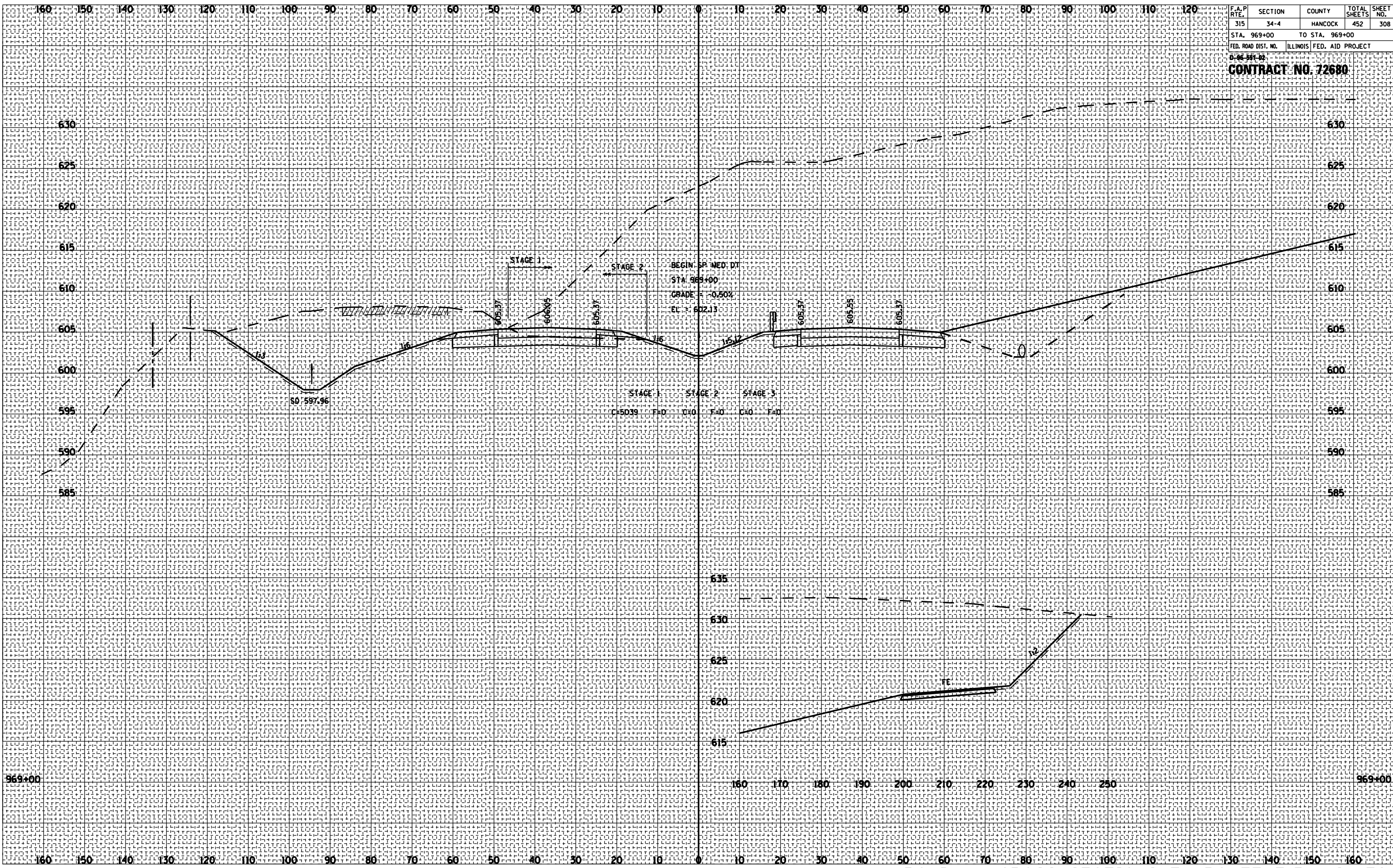

ROADWAY CROSS SECTIONS FA ROUTE 315 (US 136)

F.A.P. RTE.	SECTION	COUNTY	TOTAL SHEETS	SHEET NO.
315	34-4	HANCOCK	452	309

STA. 969+14 TO STA. 969+14
 FED. ROAD DIST. NO. ILLINOIS FED. AID PROJECT

CONTRACT NO. 72680

BY	DATE

NO.

NO.

NO.

NO.

NO.

NO.

NO.

NO.

NO.

NO.

NO.

NO.

NO.

NO.

NO.

NO.

NO.

NO.

NO.

NO.

NO.

NO.

NO.

NO.

NO.

NO.

NO.

NO.

NO.

NO.

NO.

NO.

NO.

NO.

NO.

NO.

NO.

NO.

NO.

NO.

NO.

NO.

NO.

NO.

NO.

NO.

NO.

NO.

NO.

NO.

NO.

NO.

NO.

NO.

NO.

NO.

NO.

NO.

NO.

NO.

NO.

NO.

NO.

NO.

NO.

NO.

NO.

NO.

NO.

NO.

NO.

NO.

NO.

NO.

NO.

NO.

NO.

NO.

NO.

NO.

NO.

NO.

NO.

NO.

NO.

NO.

NO.

NO.

NO.

NO.

NO.

NO.

NO.

NO.

NO.

NO.

NO.

NO.

NO.

NO.

NO.

NO.

NO.

NO.

NO.

NO.

NO.

NO.

NO.

NO.

NO.

NO.

NO.

NO.

NO.

NO.

NO.

NO.

NO.

NO.

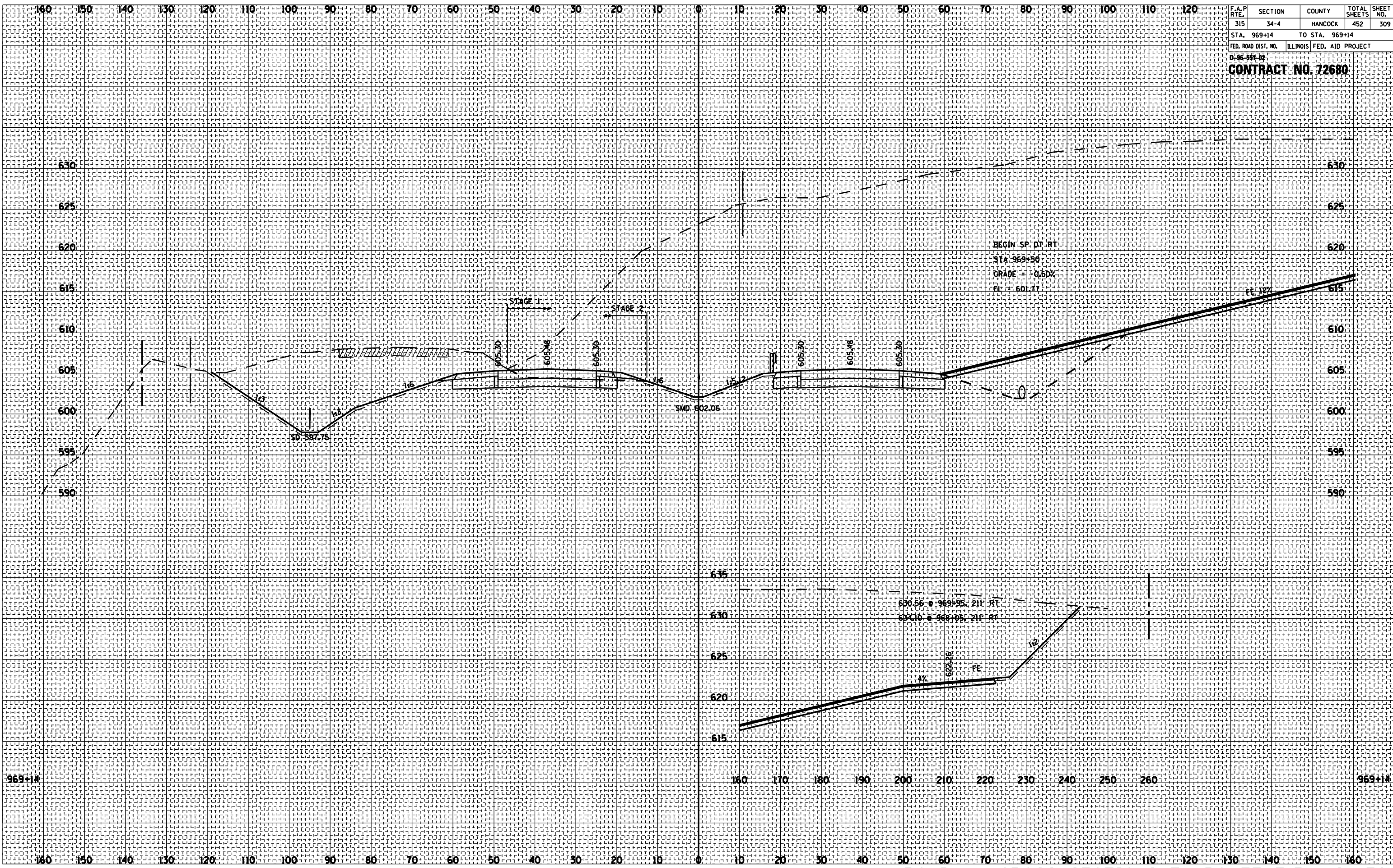

ROADWAY CROSS SECTIONS FA ROUTE 315 (US 136)

F.A.P. RTE.	SECTION	COUNTY	TOTAL SHEETS	SHEET NO.
315	34-4	HANCOCK	452	310

STA. 970+00 TO STA. 970+00
 FED. ROAD DIST. NO. ILLINOIS FED. AID PROJECT

CONTRACT NO. 72680

BY	DATE

BY	DATE

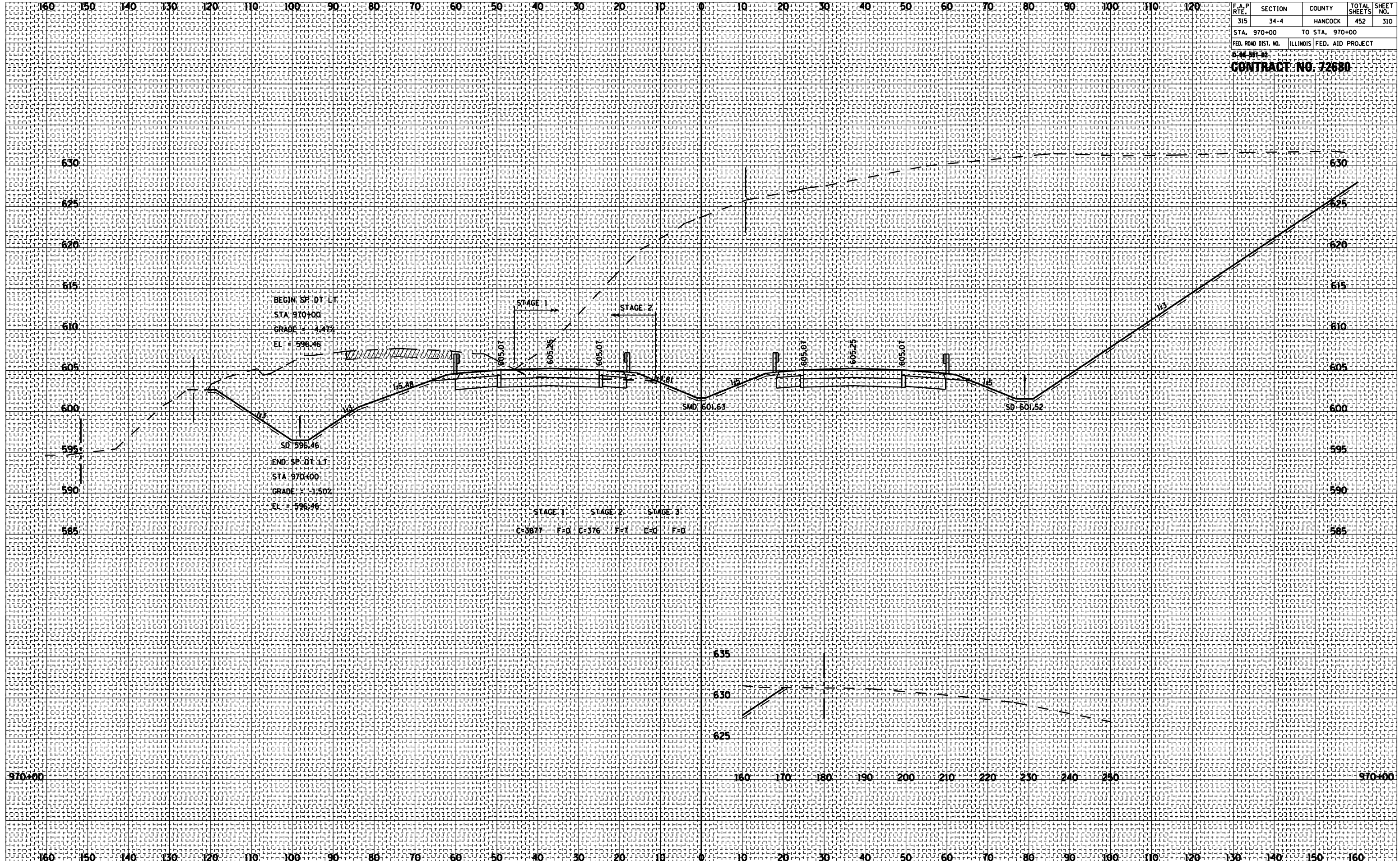

ROADWAY CROSS SECTIONS FA ROUTE 315 (US 136)

F.A.P. RTE.	SECTION	COUNTY	TOTAL SHEETS	SHEET NO.
315	34-4	HANCOCK	452	311
STA. 971+00		TO STA. 971+00		
FED. ROAD DIST. NO.		ILLINOIS FED. AID PROJECT		

DATE: 04-24-02
CONTRACT NO. 72680

BY	DATE

NO.	AREAS CHECKED

NO.	AREAS CHECKED

BY	DATE

NO.	AREAS CHECKED

NO.	AREAS CHECKED

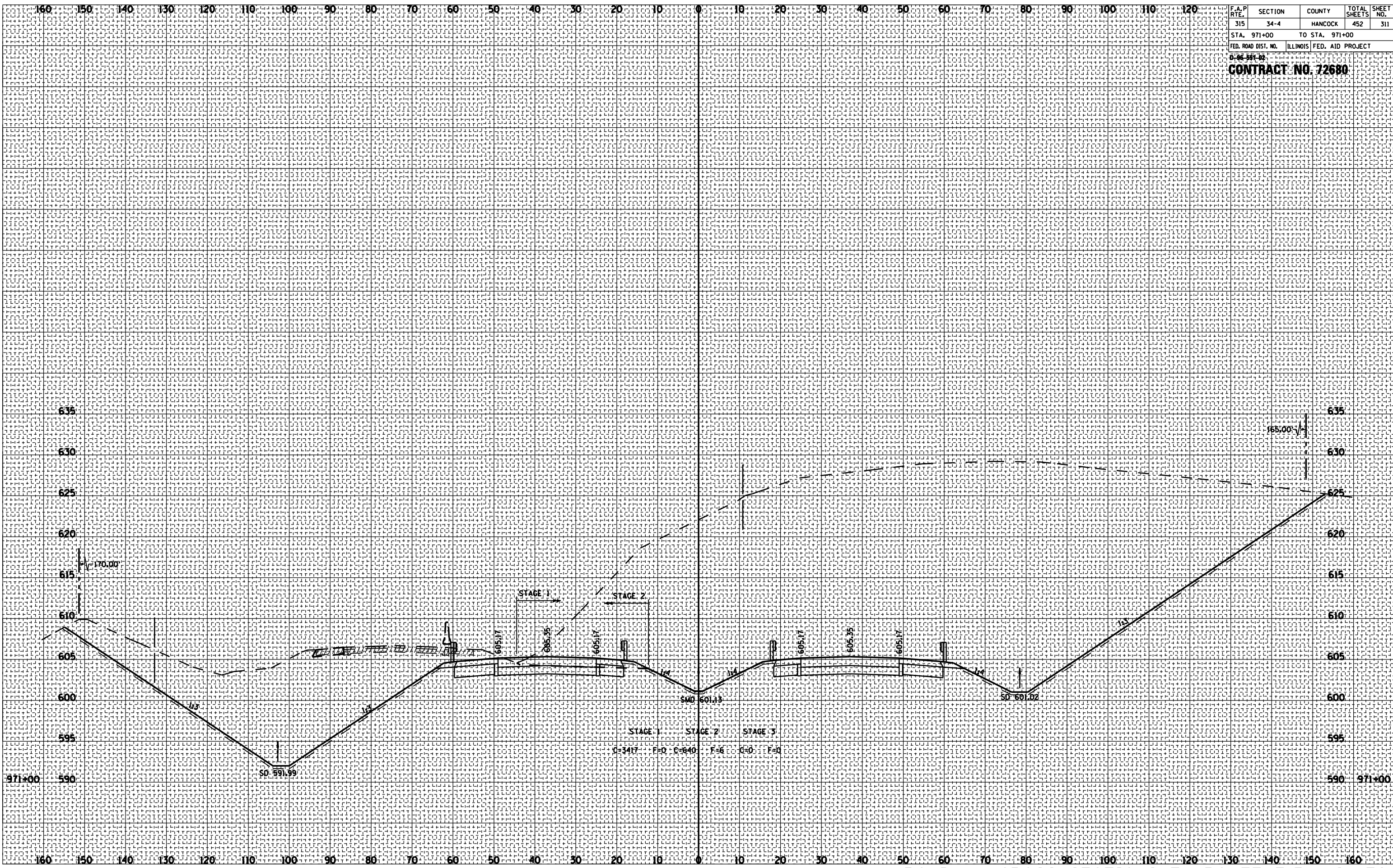

ROADWAY CROSS SECTIONS FA ROUTE 315 (US 136)

F.A.P. RTE.	SECTION	COUNTY	TOTAL SHEETS	SHEET NO.
315	34-4	HANCOCK	452	312
STA. 972+00		TO STA. 972+00		
FED. ROAD DIST. NO.		ILLINOIS FED. AID PROJECT		
D-46-381-02				
CONTRACT NO. 72680				

BY	DATE

DATE	BY

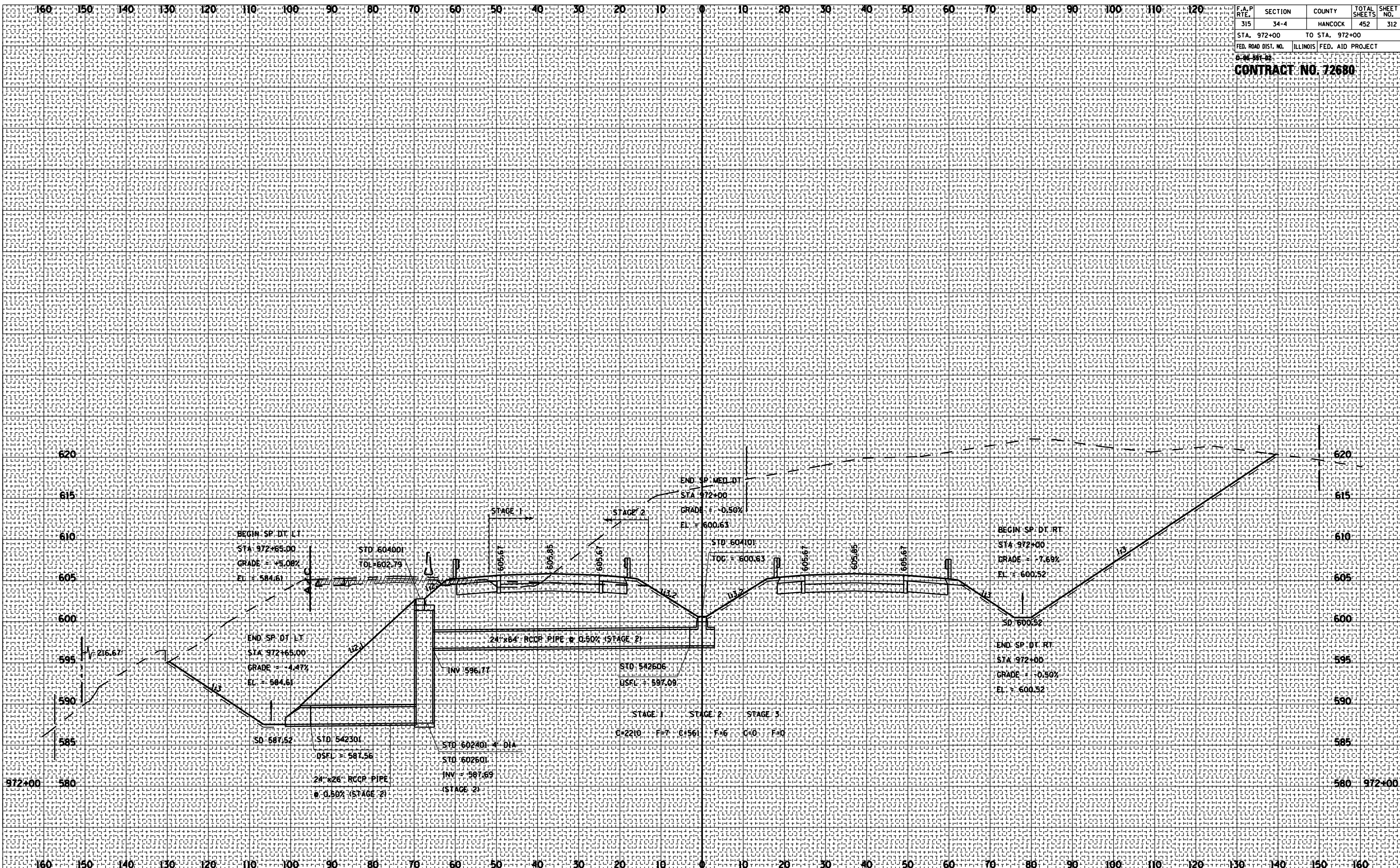

ROADWAY CROSS SECTIONS FA ROUTE 315 (US 136)

F.A.P. RTE.	SECTION	COUNTY	TOTAL SHEETS	SHEET NO.
315	34-4	HANCOCK	452	313
STA. 973+00		TO STA. 973+00		
FED. ROAD DIST. NO.		ILLINOIS FED. AID PROJECT		
D-48-391-02				
CONTRACT NO. 72680				

BY	DATE

NO.	AREAS CHECKED

BY	DATE

NO.	AREAS CHECKED

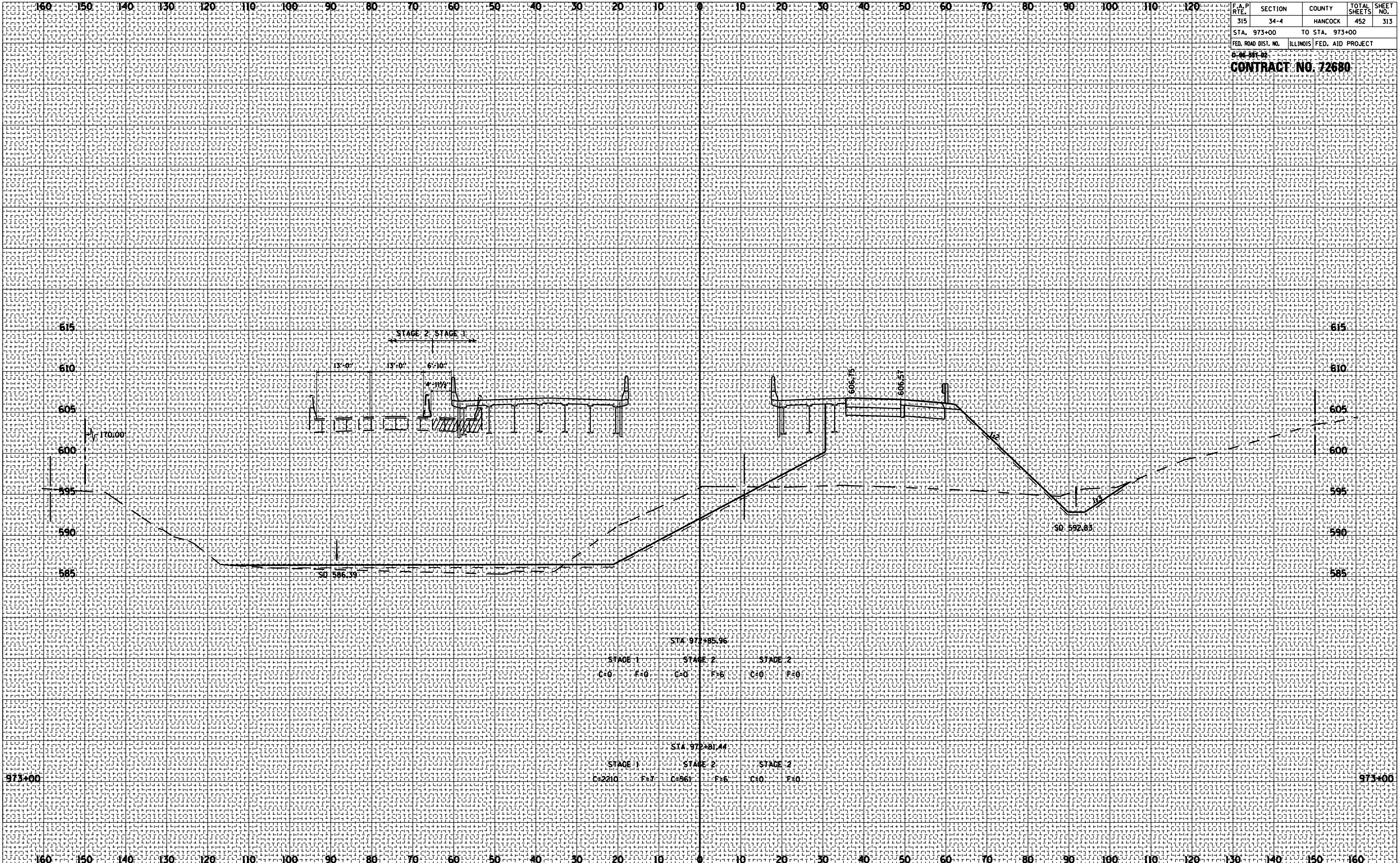

ROADWAY CROSS SECTIONS FA ROUTE 315 (US 136)

F.A.P. RTE.	SECTION	COUNTY	TOTAL SHEETS	SHEET NO.
315	34-4	HANCOCK	452	314
STA. 974+00		TO STA. 974+00		
FED. ROAD DIST. NO.		ILLINOIS FED. AID PROJECT		

0-42-341-02
CONTRACT NO. 72680

BY	DATE

NO.	AREAS CHECKED

BY	DATE

NO.	AREAS CHECKED

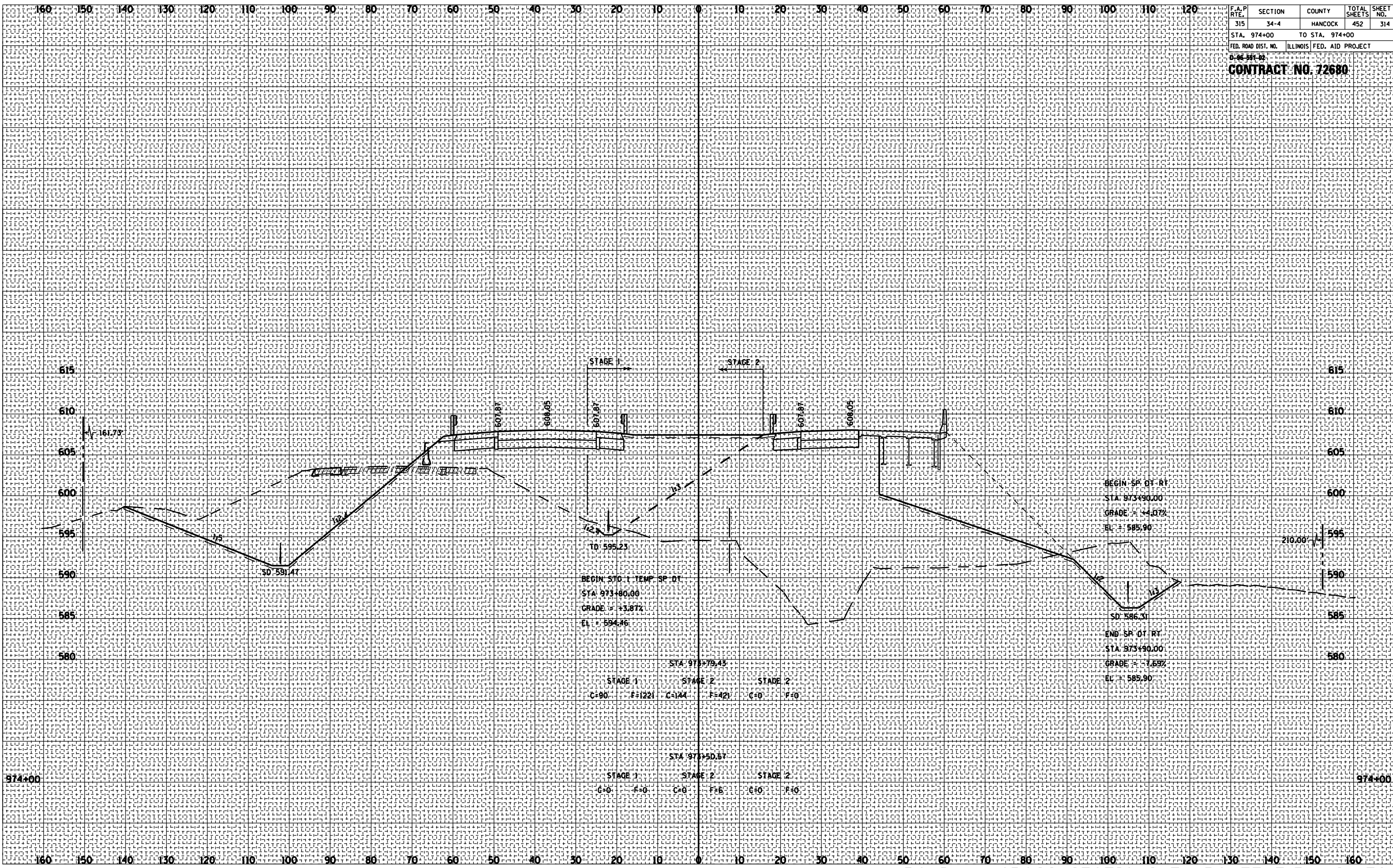

ROADWAY CROSS SECTIONS FA ROUTE 315 (US 136)

F.A.P. RTE.	SECTION	COUNTY	TOTAL SHEETS	SHEET NO.
315	34-4	HANCOCK	452	315
STA. 974+50		TO STA. 975+00		
FED. ROAD DIST. NO.		ILLINOIS FED. AID PROJECT		

CONTRACT NO. 72680

BY	DATE
SURVEYED	
PLOTTED	
NOTE BOOK	
AREAS CHECKED	

BY	DATE
SURVEYED	
PLOTTED	
NOTE BOOK	
AREAS CHECKED	

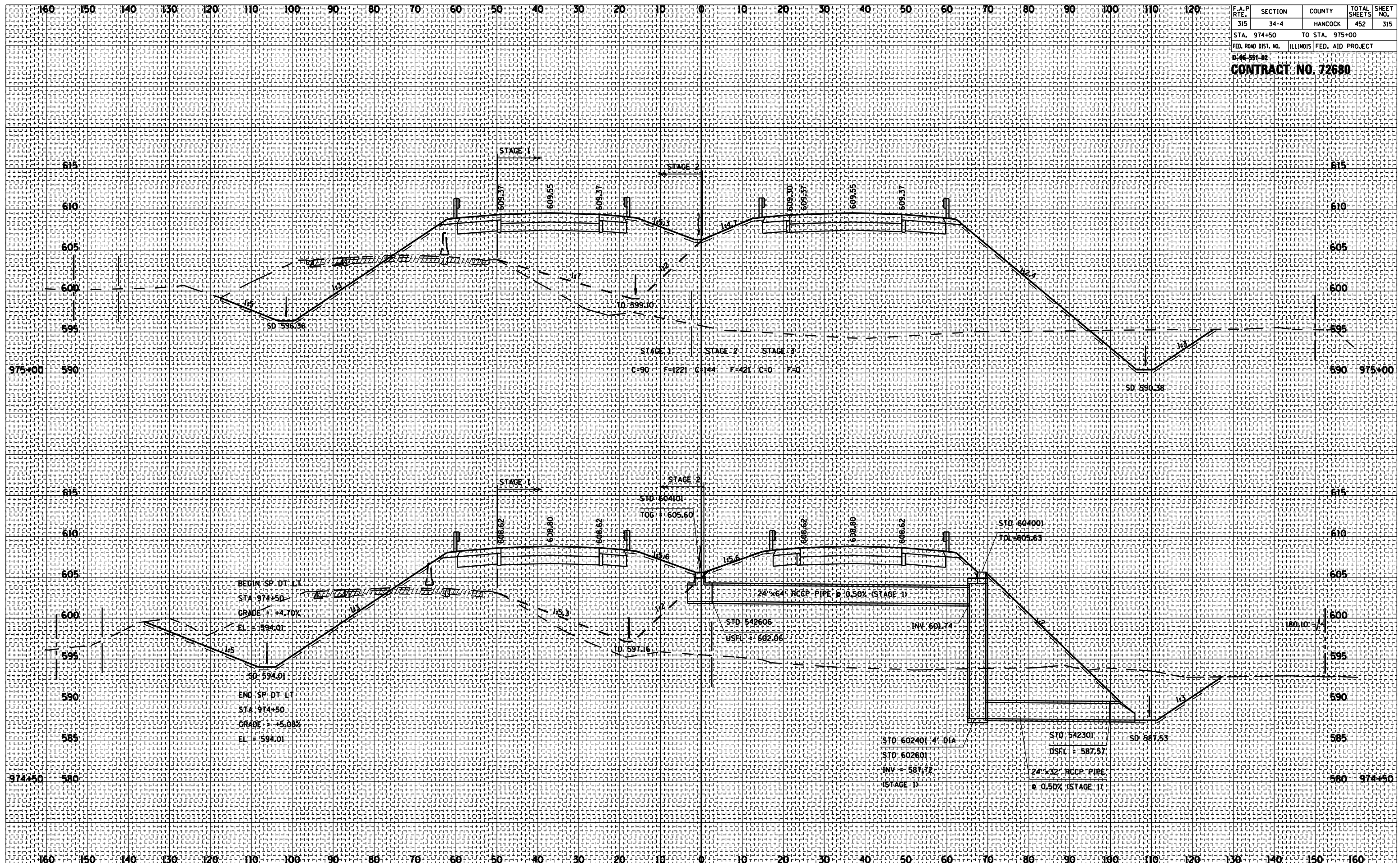

ROADWAY CROSS SECTIONS FA ROUTE 315 (US 136)

F.A.P. RTE.	SECTION	COUNTY	TOTAL SHEETS	SHEET NO.
315	34-4	HANCOCK	452	316
STA. 976+00		TO STA. 977+00		
FED. ROAD DIST. NO.		ILLINOIS FED. AID PROJECT		

CONTRACT NO. 72680

BY	DATE

BY	DATE

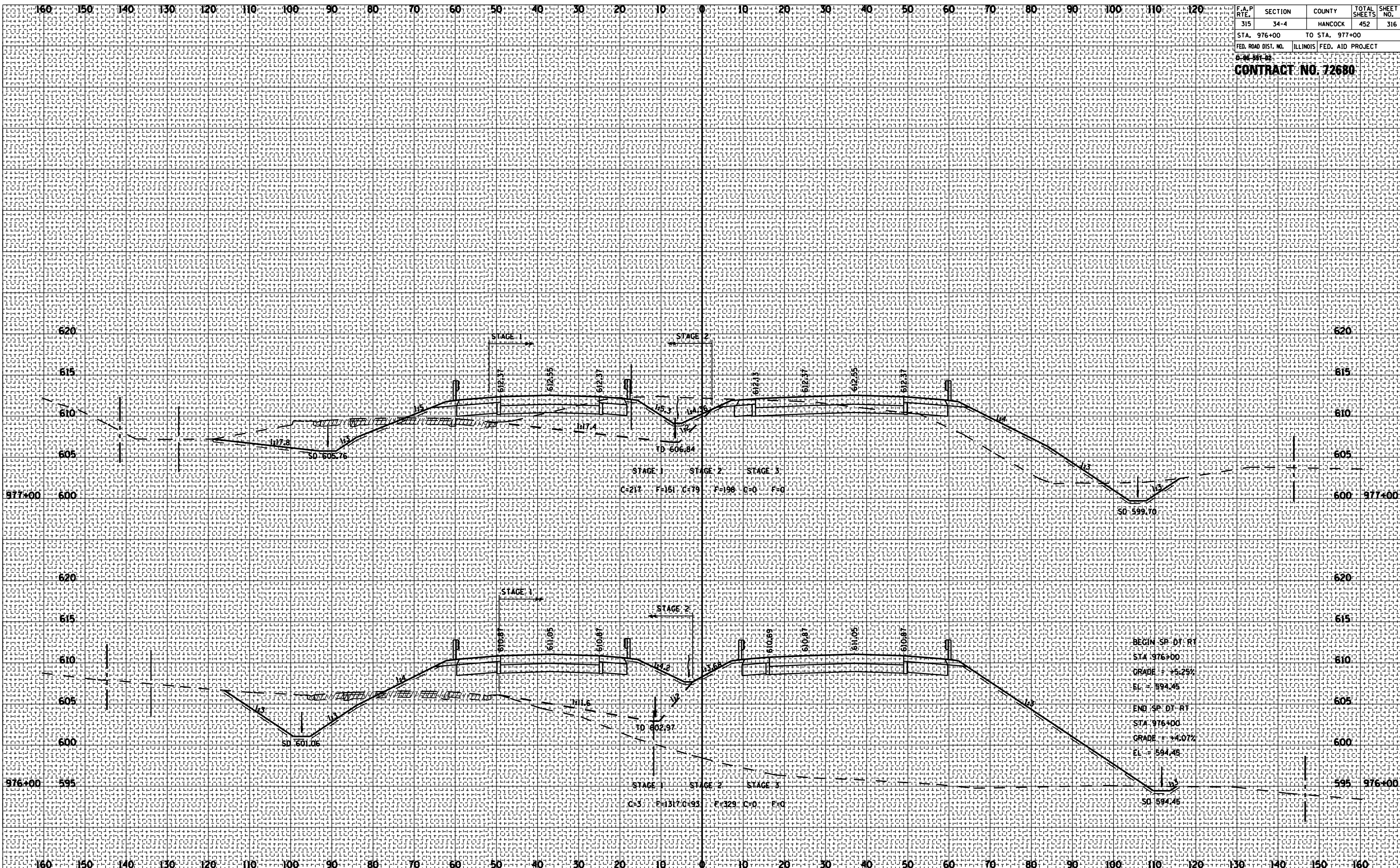

ROADWAY CROSS SECTIONS FA ROUTE 315 (US 136)

F.A.P. RTE.	SECTION	COUNTY	TOTAL SHEETS	SHEET NO.
315	34-4	HANCOCK	452	317
STA. 978+00		TO STA. 979+00		
FED. ROAD DIST. NO.		ILLINOIS FED. AID PROJECT		

CONTRACT NO. 72680

DATE	BY

DATE	BY

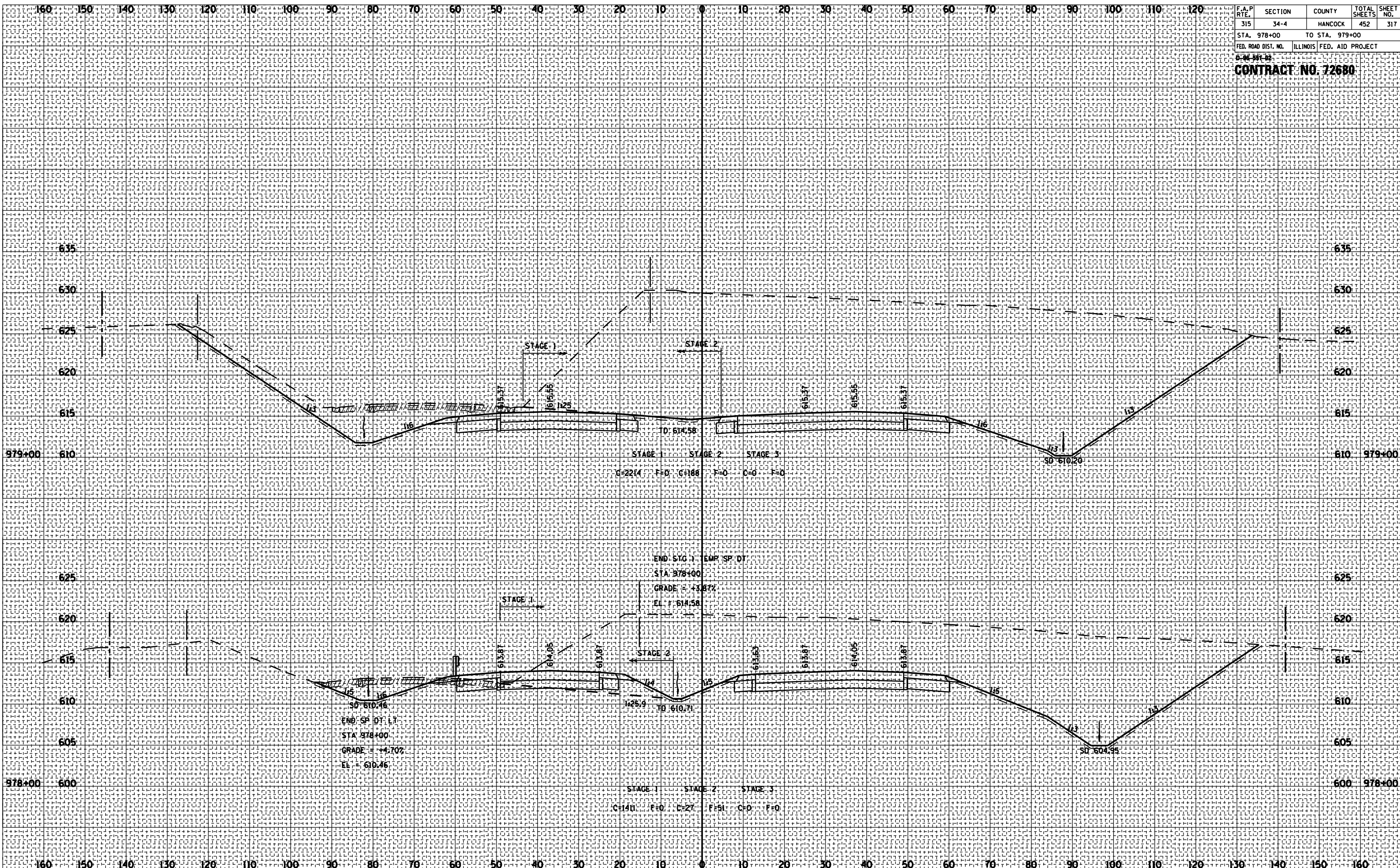

ROADWAY CROSS SECTIONS FA ROUTE 315 (US 136)

F.A.P. RTE.	SECTION	COUNTY	TOTAL SHEETS	SHEET NO.
315	34-4	HANCOCK	452	318
STA. 979+50		TO STA. 980+00		
FED. ROAD DIST. NO.		ILLINOIS FED. AID PROJECT		
D-16-391-02				
CONTRACT NO. 72680				

BY	DATE

BY	DATE

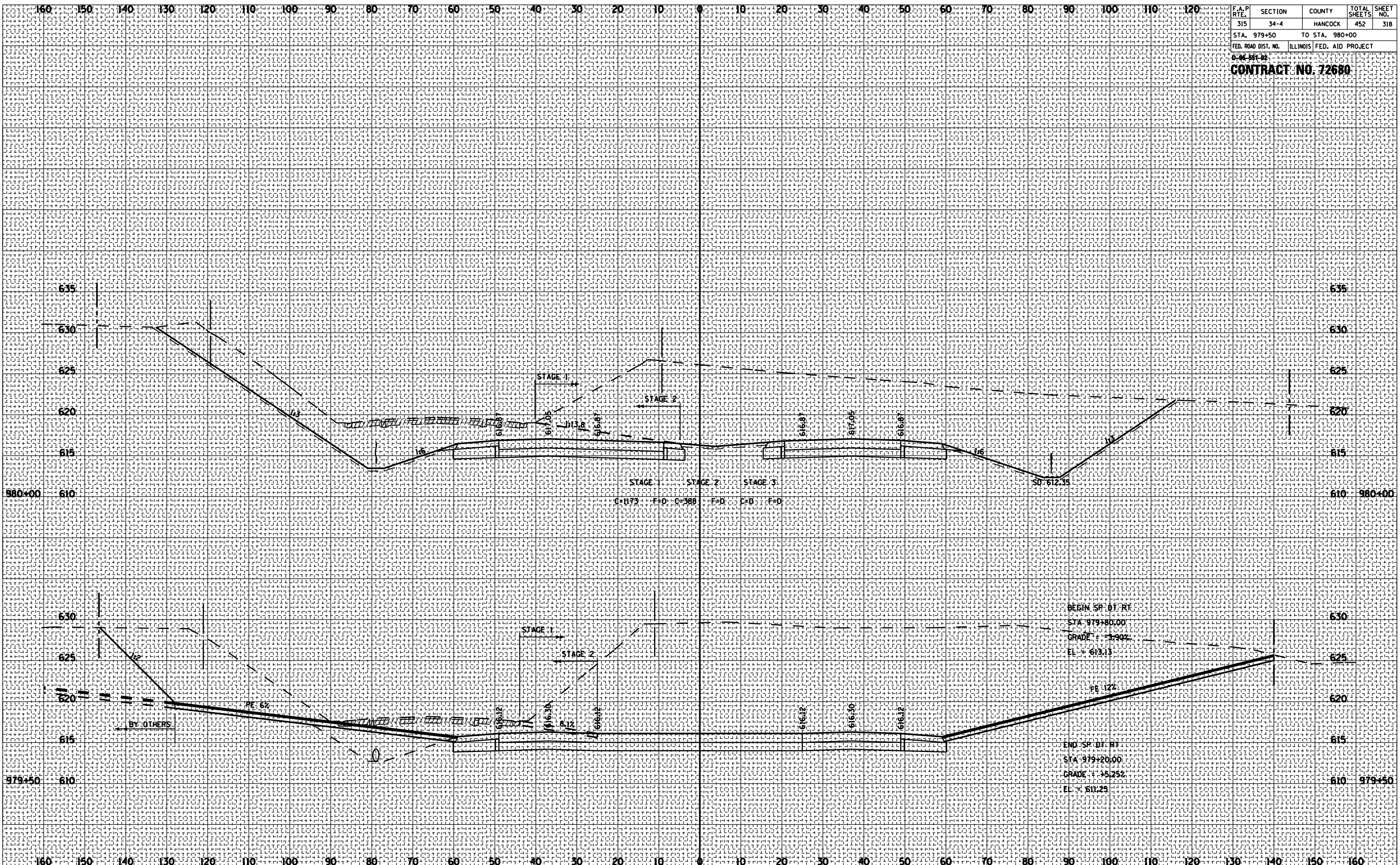

ROADWAY CROSS SECTIONS FA ROUTE 315 (US 136)

F.A.P. RTE.	SECTION	COUNTY	TOTAL SHEETS	SHEET NO.
315	34-4	HANCOCK	452	319
STA. 981+00		TO STA. 982+00		
FED. ROAD DIST. NO.		ILLINOIS FED. AID PROJECT		

CONTRACT NO. 72680

BY	DATE

BY	DATE

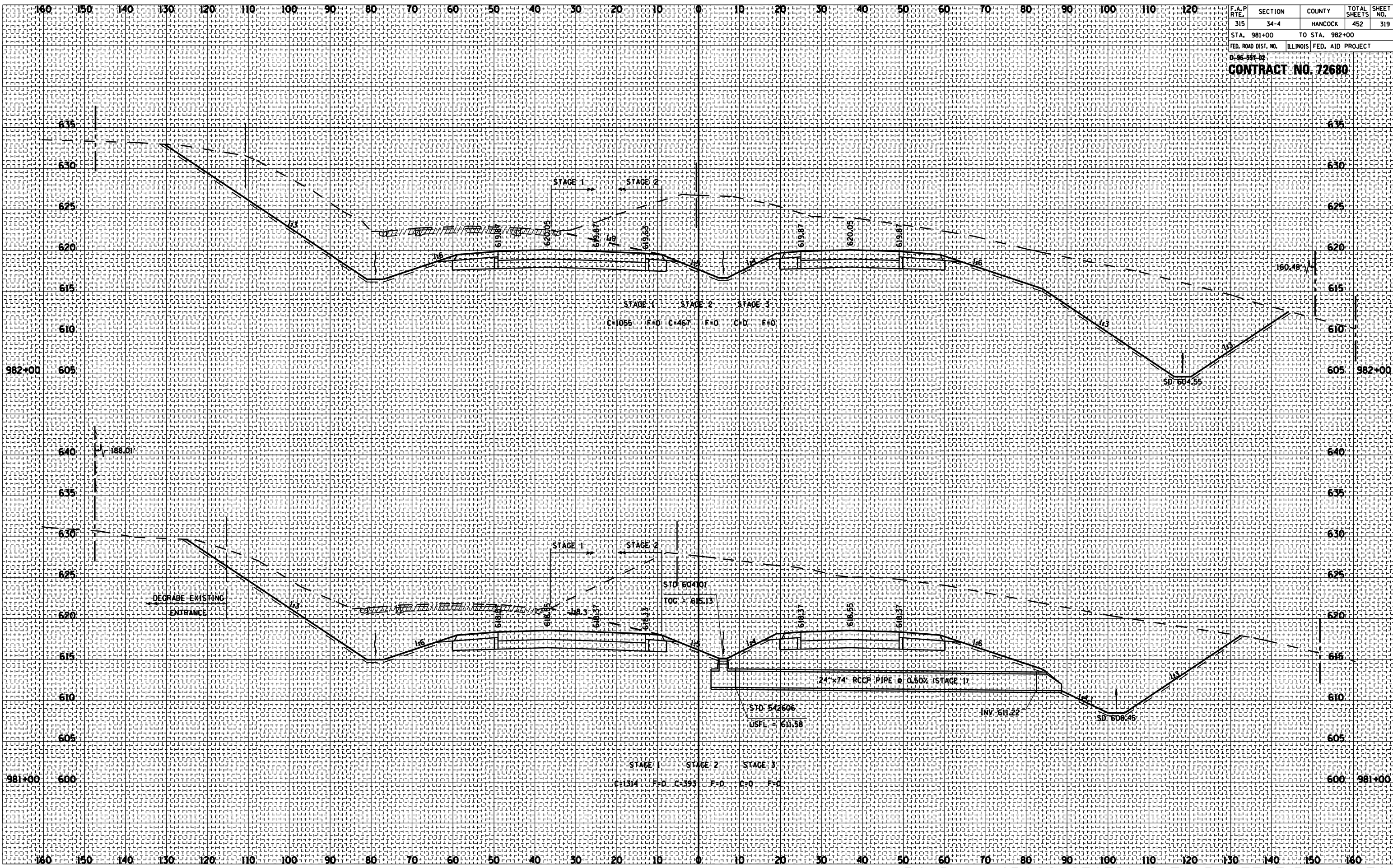

ROADWAY CROSS SECTIONS FA ROUTE 315 (US 136)

F.A.P. RTE.	SECTION	COUNTY	TOTAL SHEETS	SHEET NO.
315	34-4	HANCOCK	452	320
STA. 983+00		TO STA. 983+00		
FED. ROAD DIST. NO.		ILLINOIS FED. AID PROJECT		

CONTRACT NO. 72680

DATE	BY

DATE	BY

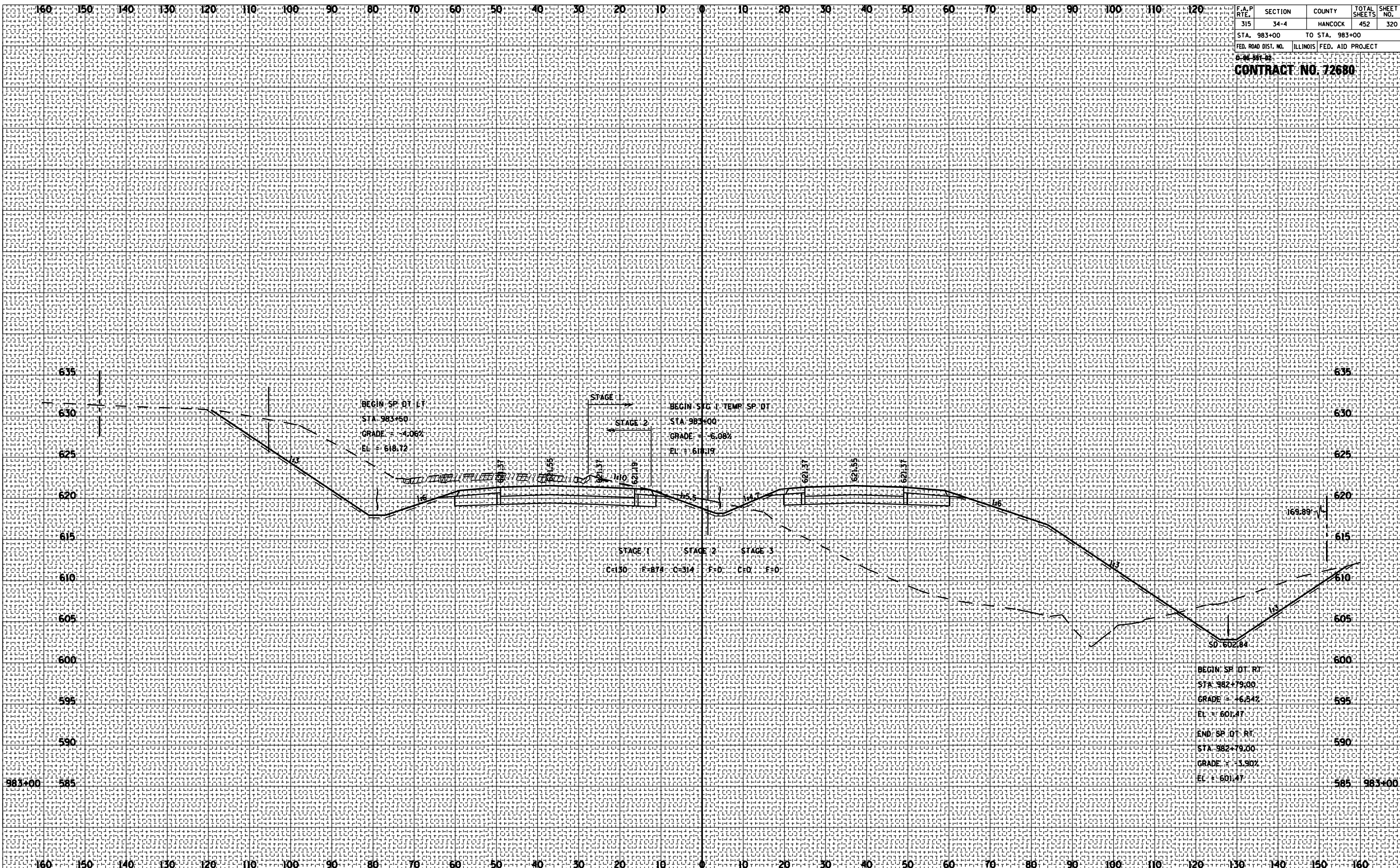

ROADWAY CROSS SECTIONS FA ROUTE 315 (US 136)

F.A.P. RTE.	SECTION	COUNTY	TOTAL SHEETS	SHEET NO.
315	34-4	HANCOCK	452	321
STA. 984+00		TO STA. 984+00		
FED. ROAD DIST. NO.		ILLINOIS FED. AID PROJECT		

CONTRACT NO. 72680

BY	DATE

BY	DATE

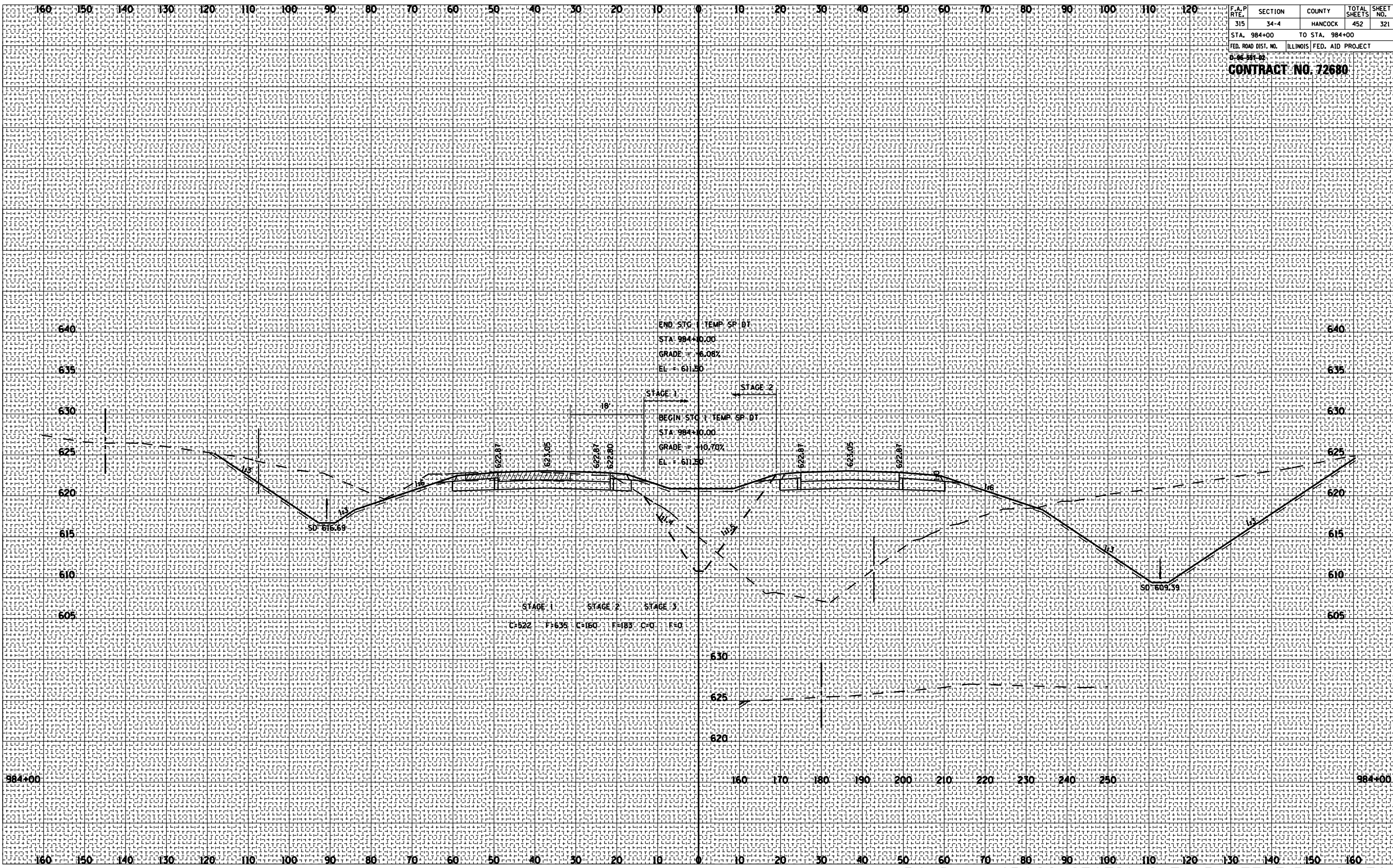

ROADWAY CROSS SECTIONS FA ROUTE 315 (US 136)

F.A.P. RTE.	SECTION	COUNTY	TOTAL SHEETS	SHEET NO.
315	34-4	HANCOCK	452	322
STA. 984+10		TO STA. 984+10		
FED. ROAD DIST. NO.		ILLINOIS FED. AID PROJECT		
D-48-391-02				
CONTRACT NO. 72680				

DATE	BY

DATE	BY

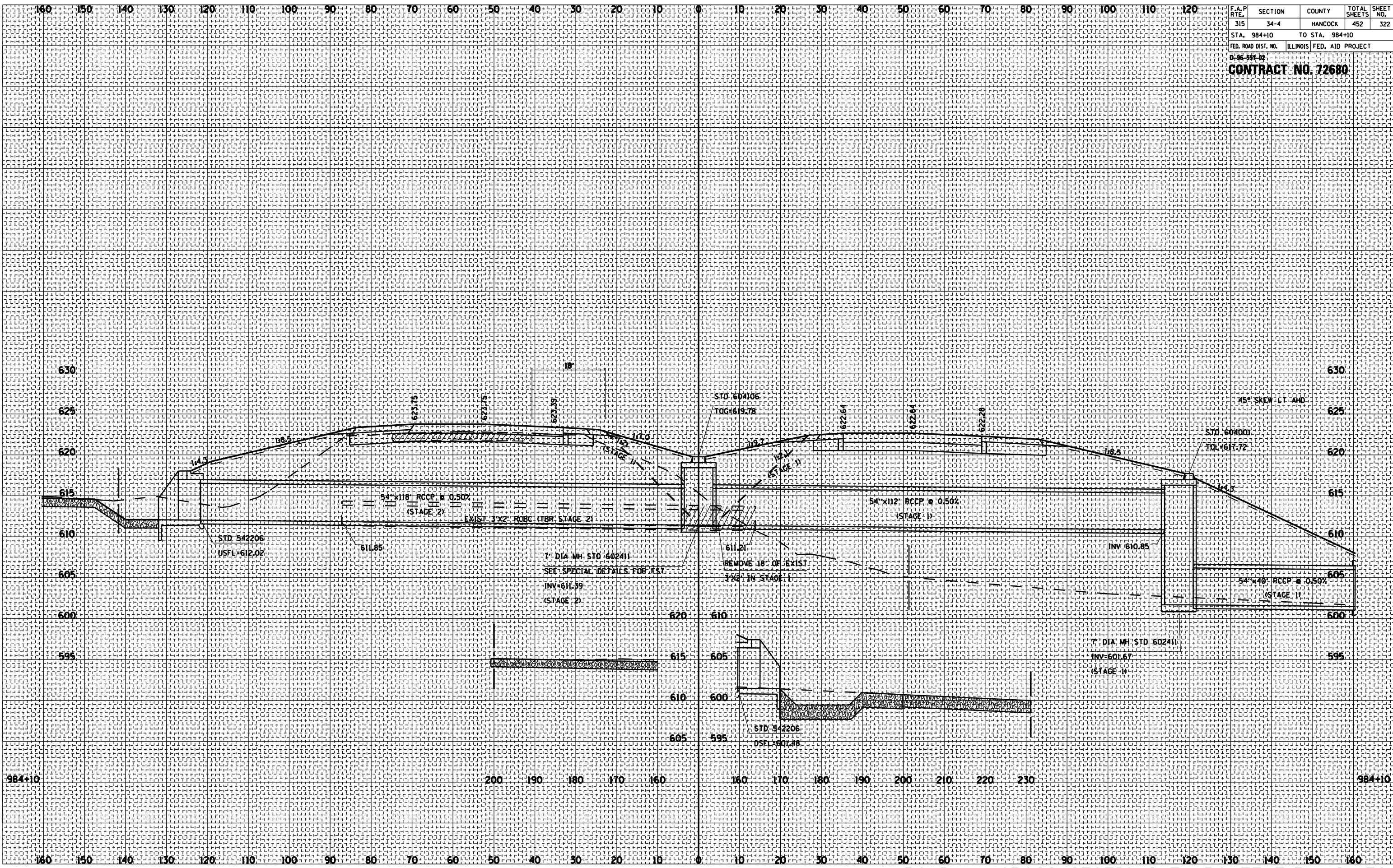

ROADWAY CROSS SECTIONS FA ROUTE 315 (US 136)

F.A.P. RTE.	SECTION	COUNTY	TOTAL SHEETS	SHEET NO.
315	34-4	HANCOCK	452	323
STA. 985+00		TO STA. 986+00		
FED. ROAD DIST. NO.		ILLINOIS FED. AID PROJECT		

CONTRACT NO. 72680

DATE	BY

DATE	BY

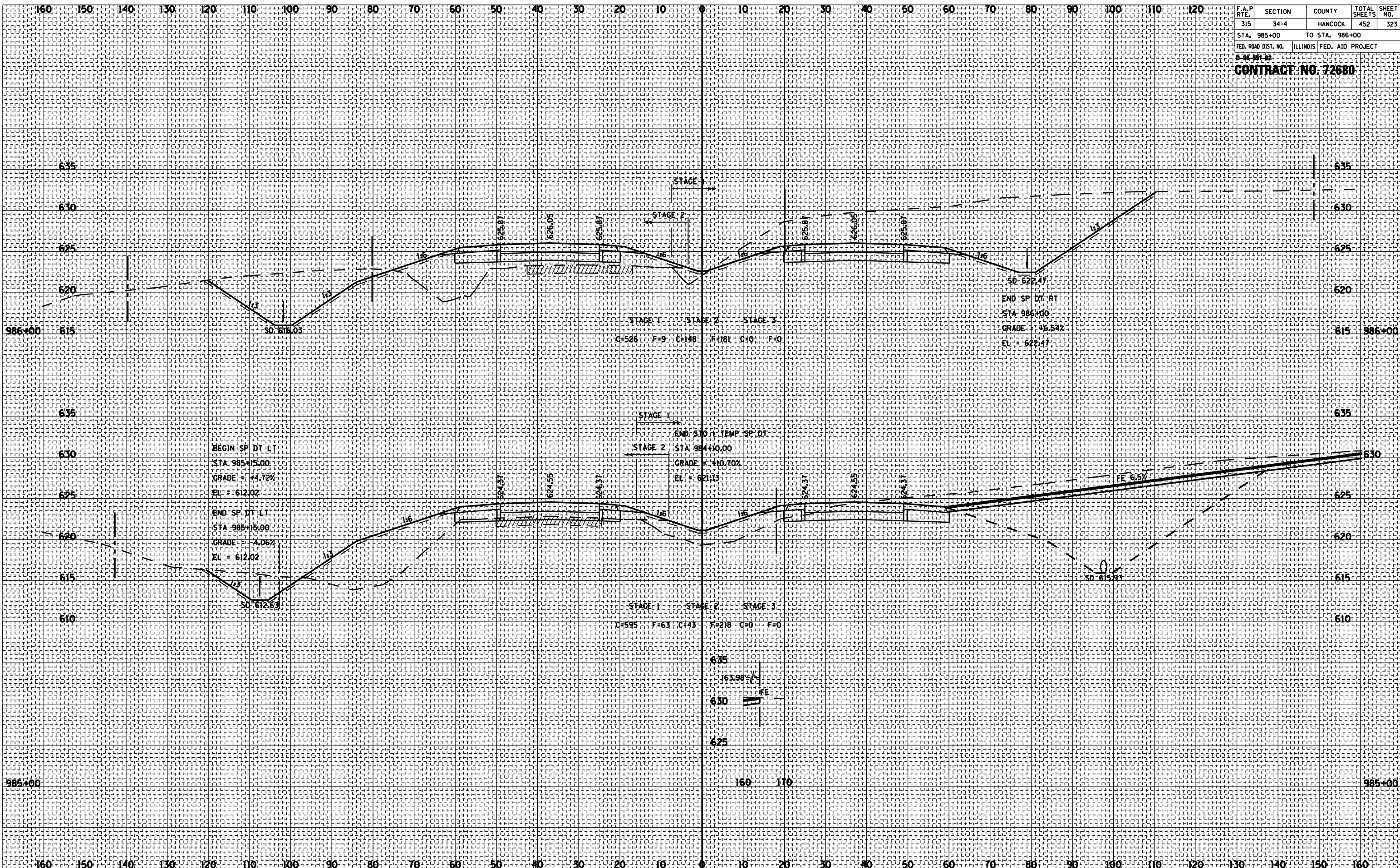

ROADWAY CROSS SECTIONS FA ROUTE 315 (US 136)

F.A.P. RTE.	SECTION	COUNTY	TOTAL SHEETS	SHEET NO.
315	34-4	HANCOCK	452	324
STA. 987+00		TO STA. 988+00		
FED. ROAD DIST. NO.		ILLINOIS FED. AID PROJECT		

CONTRACT NO. 72680

DATE	BY

DATE	BY

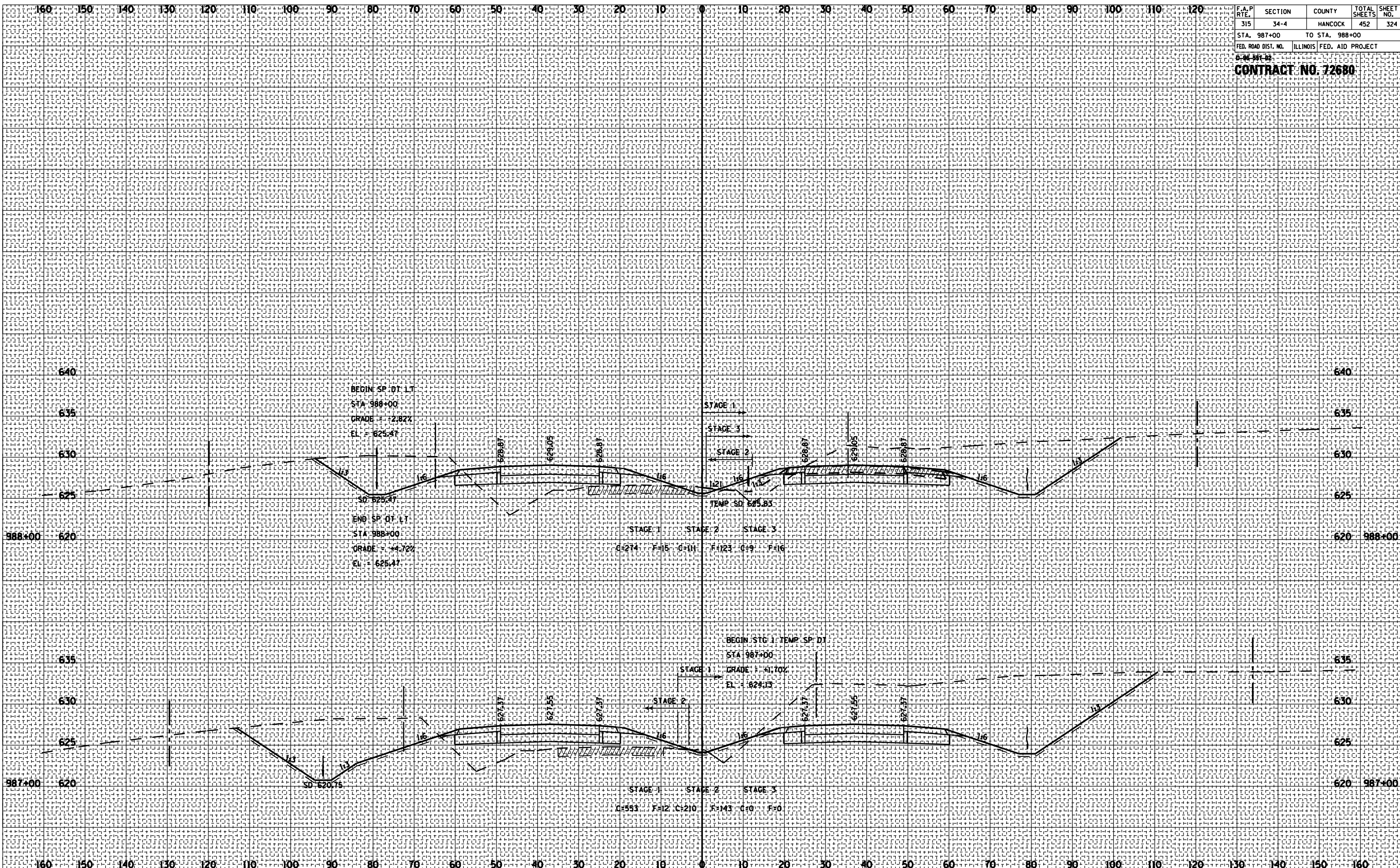

ROADWAY CROSS SECTIONS FA ROUTE 315 (US 136)

F.A.P. RTE.	SECTION	COUNTY	TOTAL SHEETS	SHEET NO.
315	34-4	HANCOCK	452	325

STA. 989+00 TO STA. 989+37
 FED. ROAD DIST. NO. ILLINOIS FED. AID PROJECT

CONTRACT NO. 72680

BY	DATE

NO.	AREAS CHECKED

BY	DATE

NO.	AREAS CHECKED

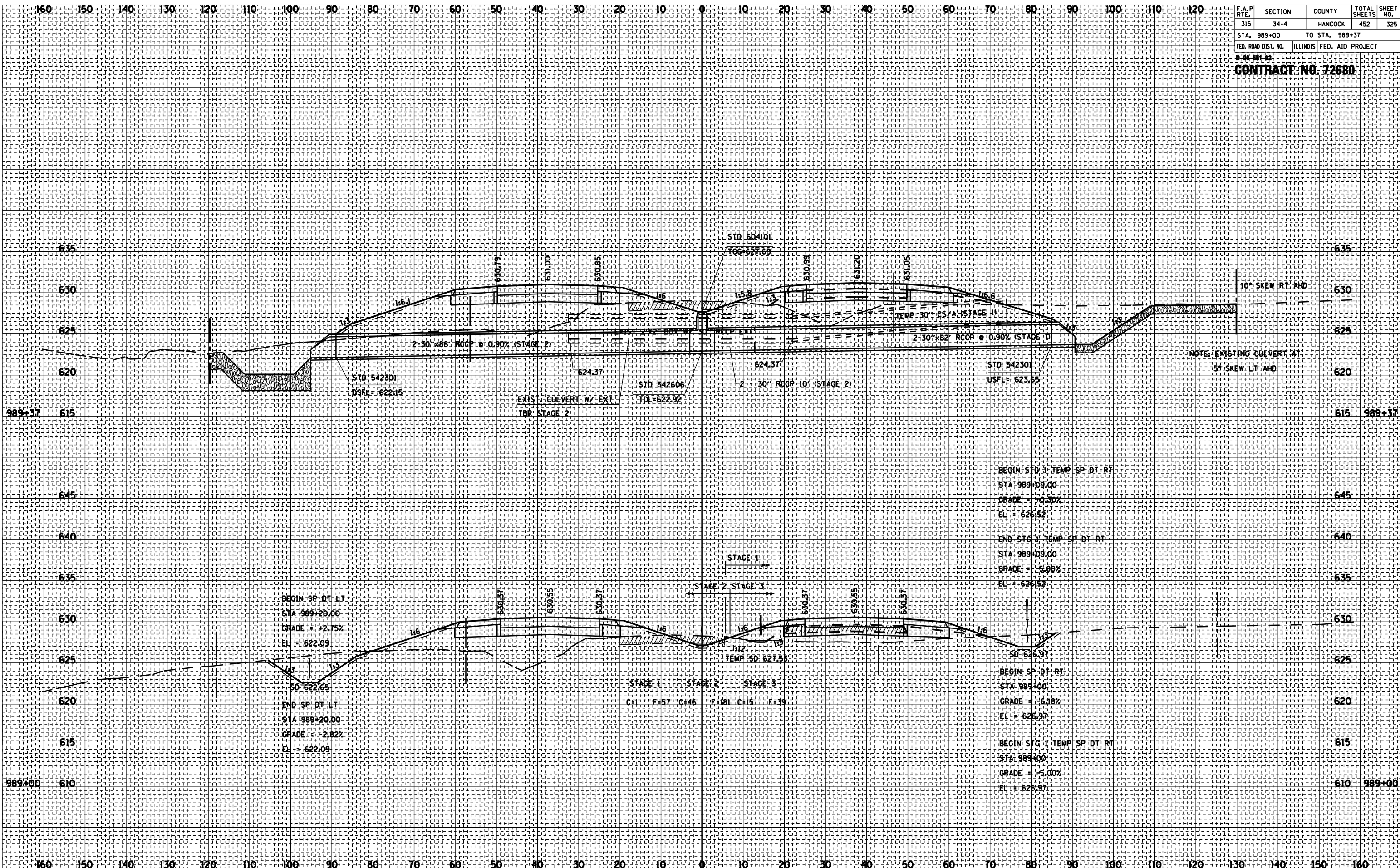

ROADWAY CROSS SECTIONS FA ROUTE 315 (US 136)

F.A.P. RTE.	SECTION	COUNTY	TOTAL SHEETS	SHEET NO.
315	34-4	HANCOCK	452	326
STA. 990+00		TO STA. 991+00		
FED. ROAD DIST. NO.		ILLINOIS FED. AID PROJECT		
D-46-391-02				
CONTRACT NO. 72680				

BY	DATE

BY	DATE

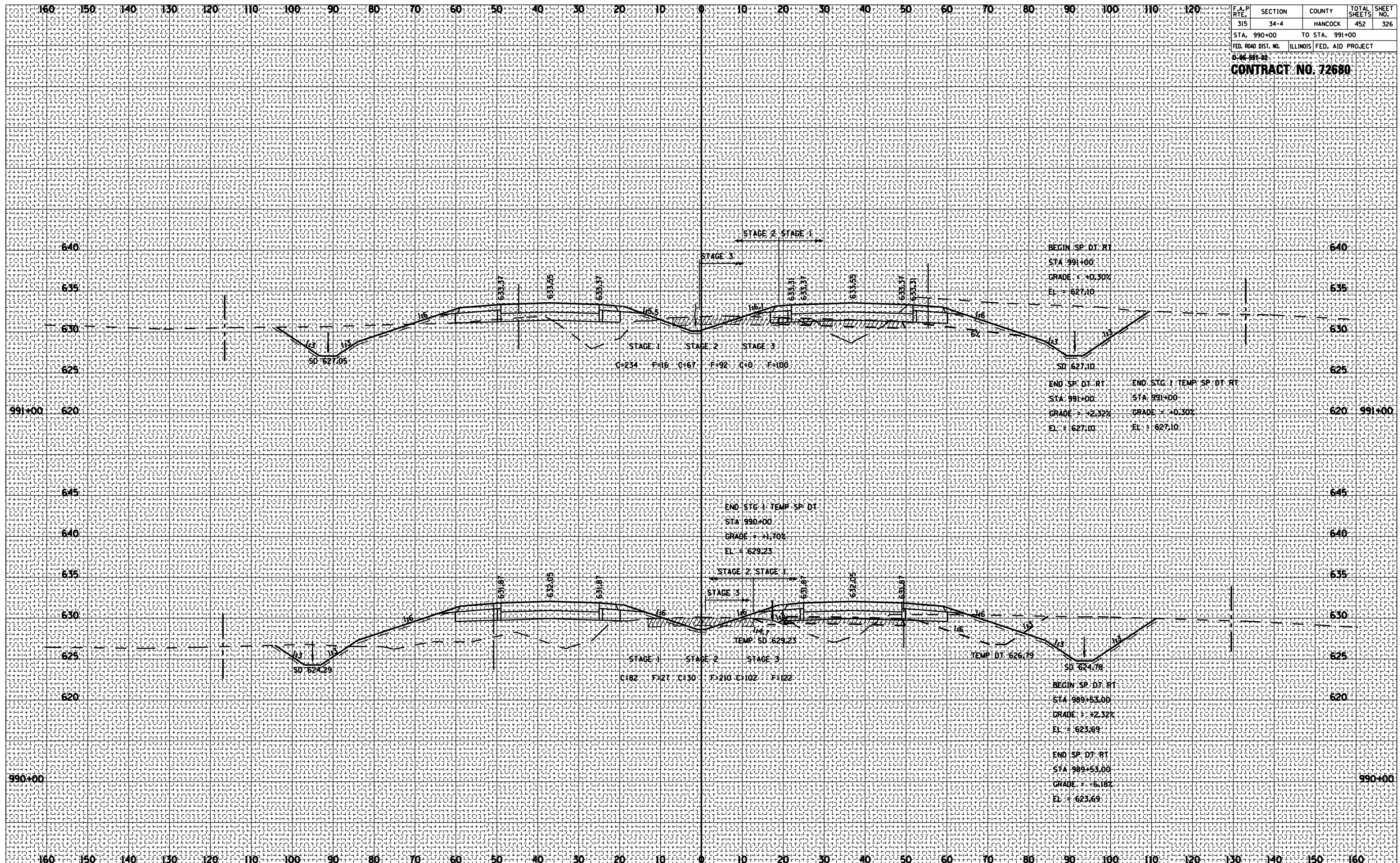

ROADWAY CROSS SECTIONS FA ROUTE 315 (US 136)

F.A.P. RTE.	SECTION	COUNTY	TOTAL SHEETS	SHEET NO.
315	34-4	HANCOCK	452	327
STA. 992+00		TO STA. 994+00		
FED. ROAD DIST. NO.		ILLINOIS FED. AID PROJECT		

CONTRACT NO. 72680

BY	DATE

BY	DATE

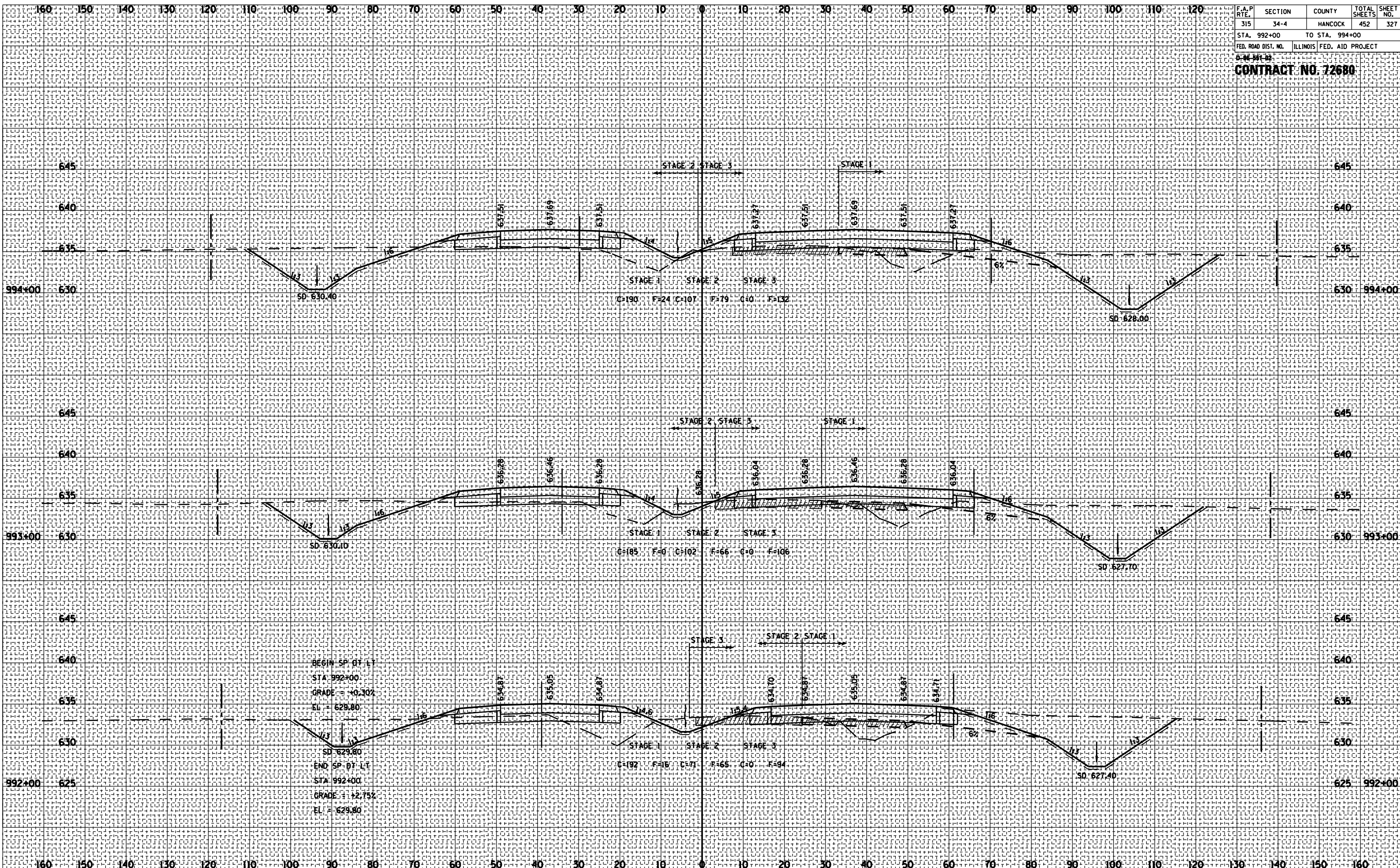

ROADWAY CROSS SECTIONS FA ROUTE 315 (US 136)

F.A.P. RTE.	SECTION	COUNTY	TOTAL SHEETS	SHEET NO.
315	34-4	HANCOCK	452	328
STA. 995+00		TO STA. 996+00		
FED. ROAD DIST. NO.		ILLINOIS FED. AID PROJECT		

CONTRACT NO. 72680

BY	DATE

BY	DATE

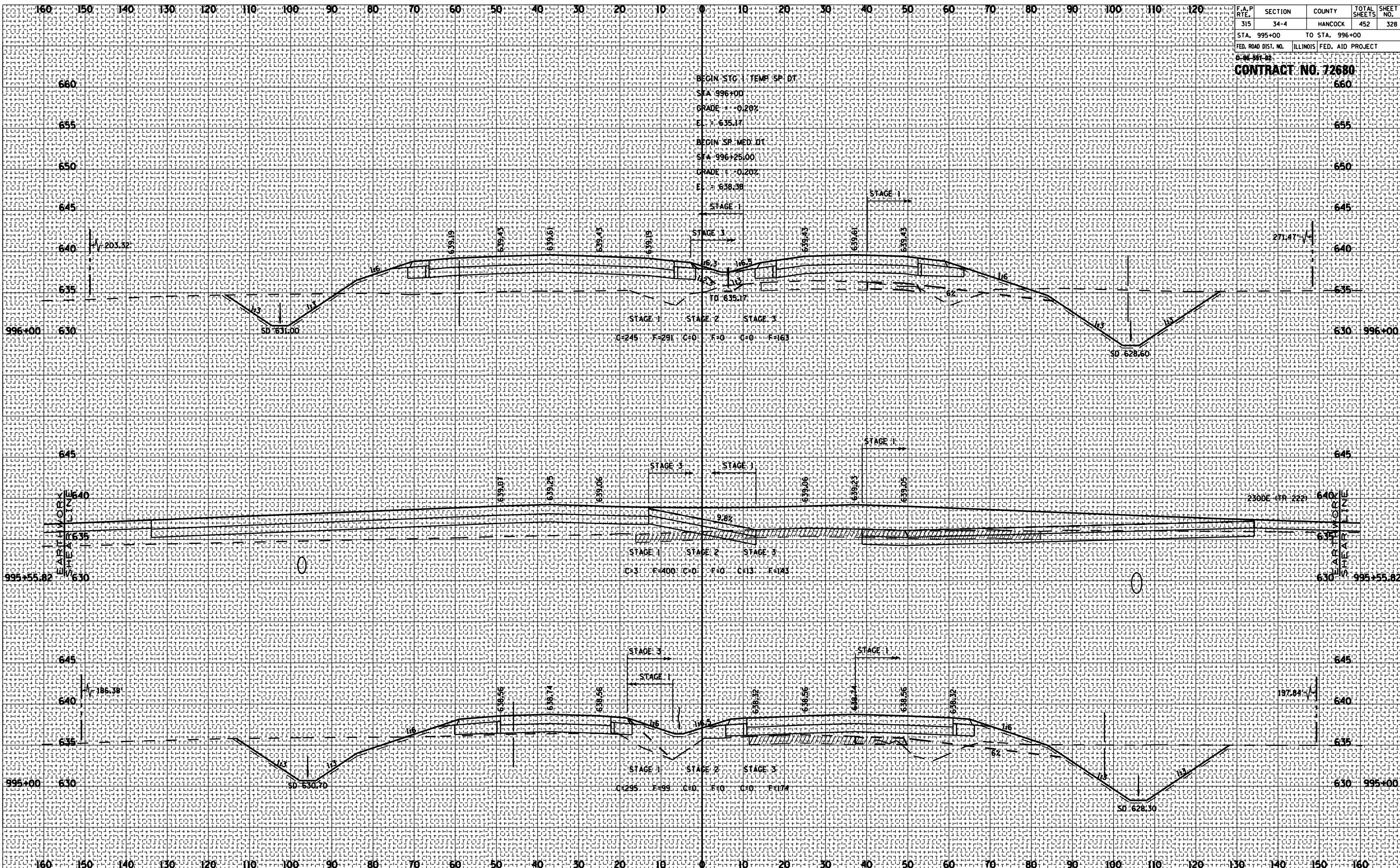

ROADWAY CROSS SECTIONS FA ROUTE 315 (US 136)

F.A.P. RTE.	SECTION	COUNTY	TOTAL SHEETS	SHEET NO.
315	34-4	HANCOCK	452	329
STA. 997+00 TO STA. 999+00				
FED. ROAD DIST. NO. ILLINOIS			FED. AID PROJECT	

CONTRACT NO. 72680

BY	DATE

BY	DATE

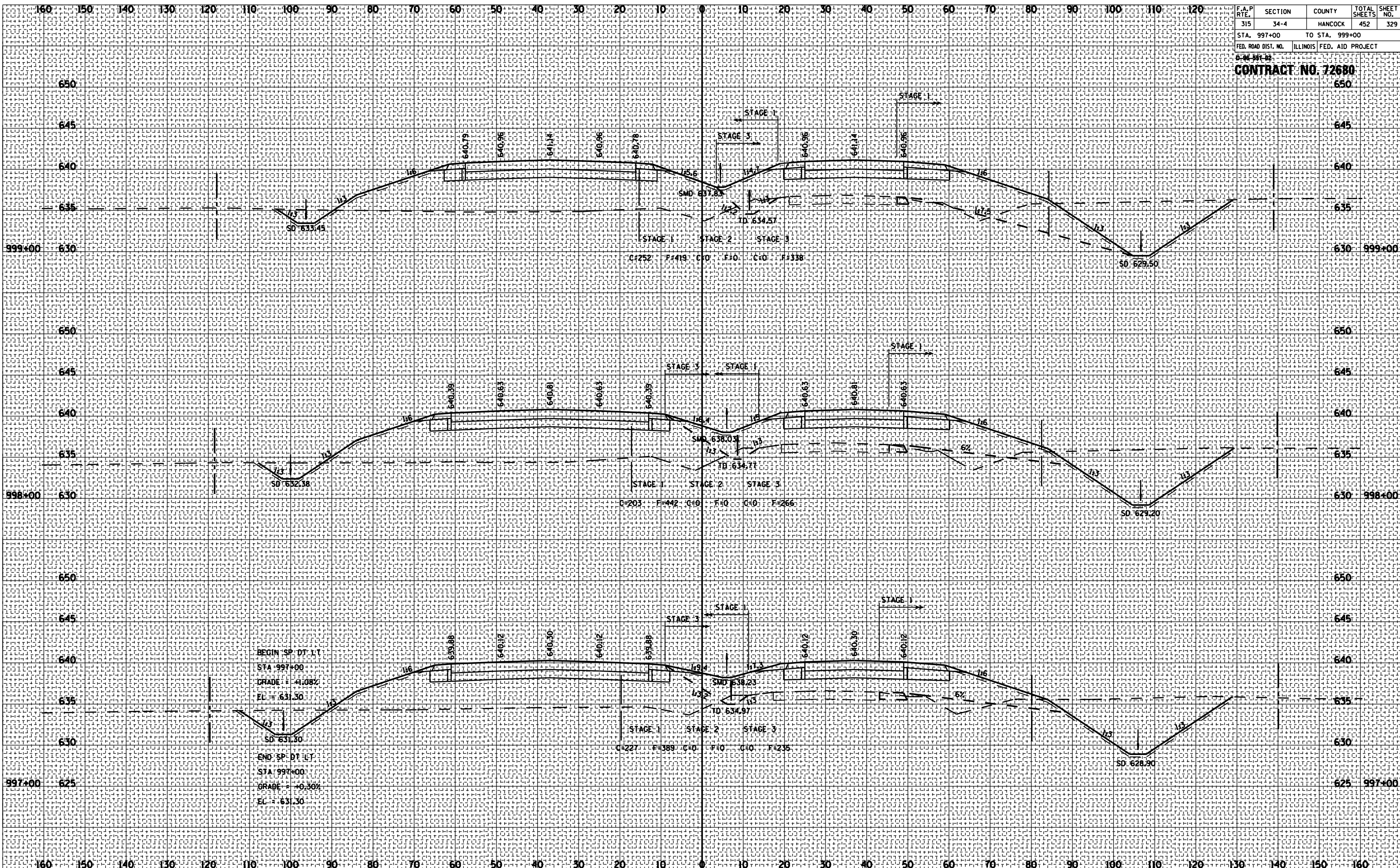

BEGIN SP. DT. LT.
 STA 997+00
 GRADE = +1.08%
 EL = 631.30
 SD 631.30

END SP. DT. LT.
 STA 997+00
 GRADE = +0.36%
 EL = 631.30

ROADWAY CROSS SECTIONS FA ROUTE 315 (US 136)

F.A.P. RTE.	SECTION	COUNTY	TOTAL SHEETS	SHEET NO.
315	34-4	HANCOCK	452	330
STA. 1000+00		TO STA. 1002+00		
FED. ROAD DIST. NO.		ILLINOIS FED. AID PROJECT		

CONTRACT NO. 72680

BY	DATE

BY	DATE

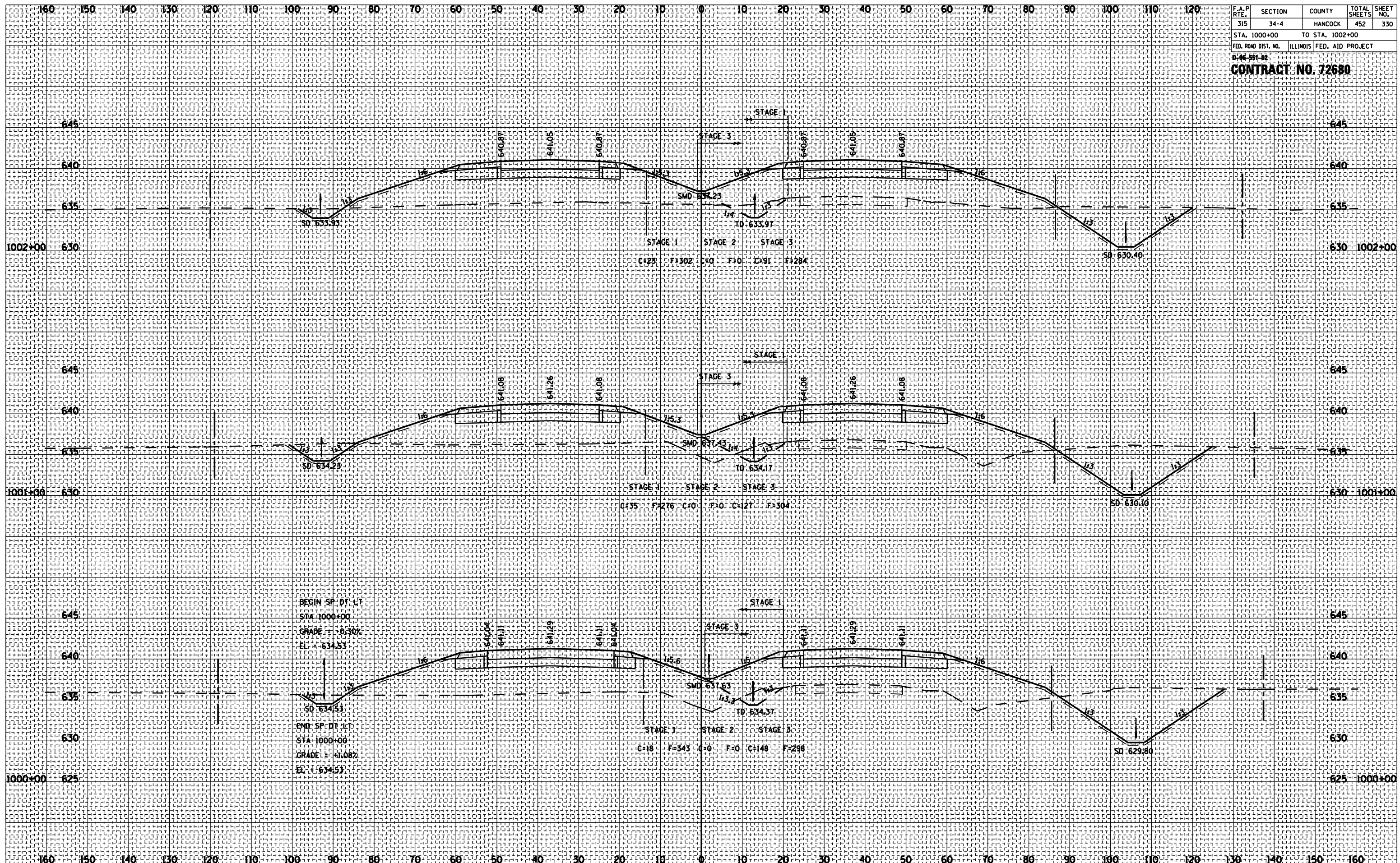

ROADWAY CROSS SECTIONS FA ROUTE 315 (US 136)

F.A.P. RTE.	SECTION	COUNTY	TOTAL SHEETS	SHEET NO.
315	34-4	HANCOCK	452	331

STA. 1003+00 TO STA. 1005+00
 FED. ROAD DIST. NO. ILLINOIS FED. AID PROJECT

CONTRACT NO. 72680

BY	DATE

BY	DATE

--	--

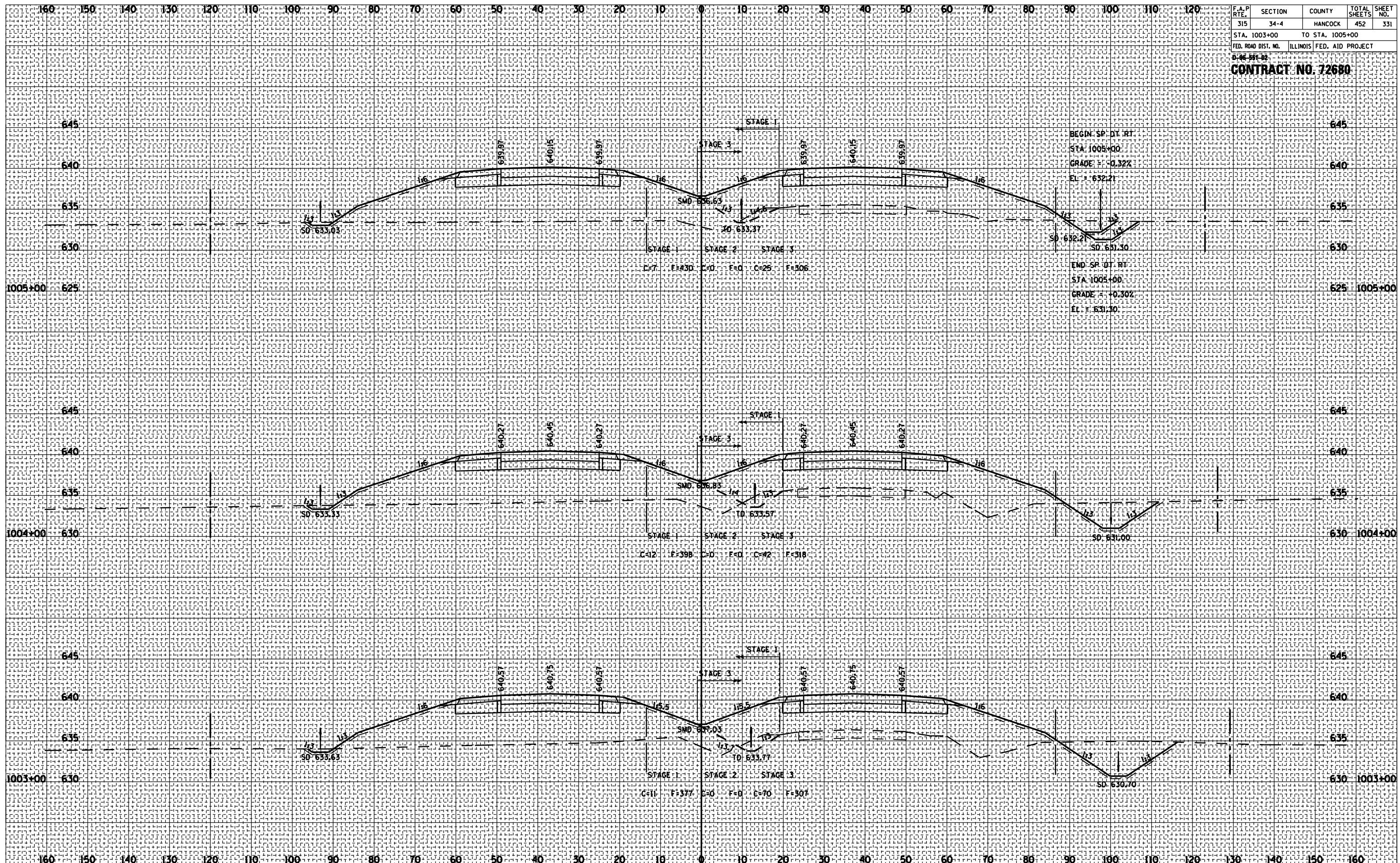

BEGIN SP. DT. RT.
 STA. 1005+00
 GRADE = -0.322
 EL. = 632.21

END SP. DT. RT.
 STA. 1005+00
 GRADE = +0.302
 EL. = 631.30

ROADWAY CROSS SECTIONS FA ROUTE 315 (US 136)

F.A.P. RTE.	SECTION	COUNTY	TOTAL SHEETS	SHEET NO.
315	34-4	HANCOCK	452	332
STA. 1006+00		TO STA. 1007+00		
FED. ROAD DIST. NO.		ILLINOIS FED. AID PROJECT		
0-46-391-02				
CONTRACT NO. 72680				

BY	DATE

BY	DATE

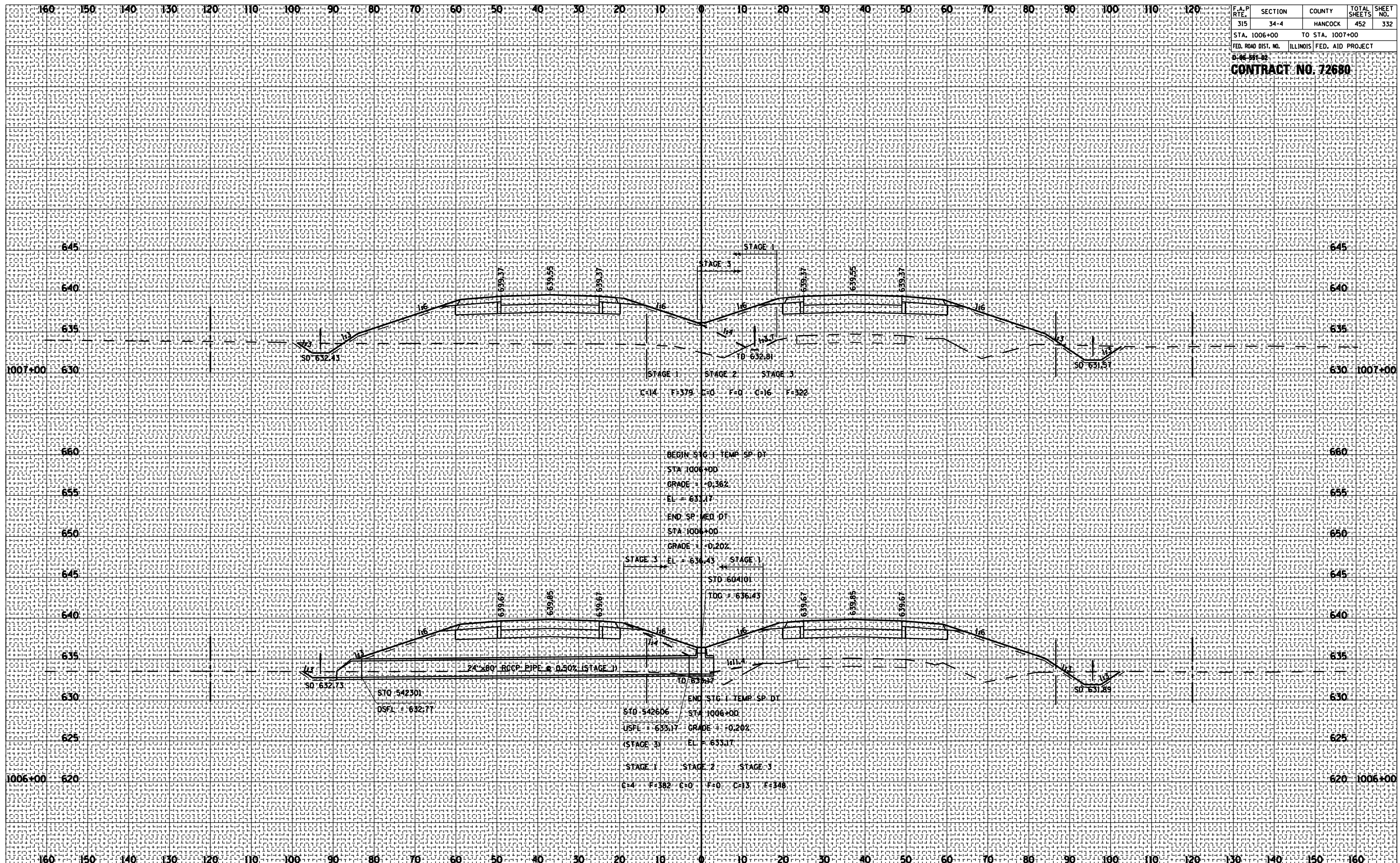

ROADWAY CROSS SECTIONS FA ROUTE 315 (US 136)

F.A.P. RTE.	SECTION	COUNTY	TOTAL SHEETS	SHEET NO.
315	34-4	HANCOCK	452	333

STA. 1008+00 TO STA. 1010+00
 FED. ROAD DIST. NO. ILLINOIS FED. AID PROJECT

CONTRACT NO. 72680

BY	DATE

BY	DATE

ORIGINAL SURVEY	SURVEYED	PLOTTED	DATE	NO.

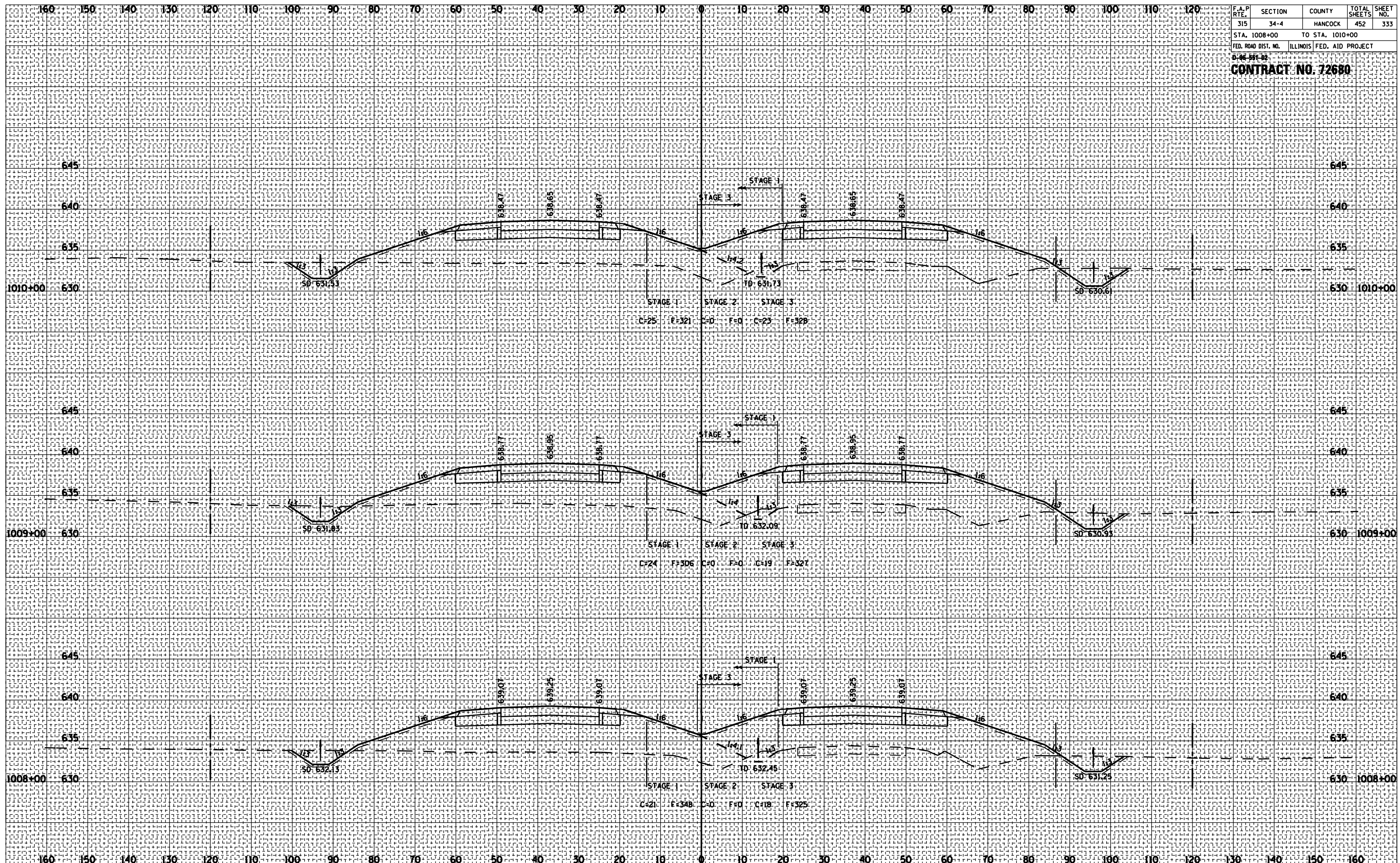

ROADWAY CROSS SECTIONS FA ROUTE 315 (US 136)

F.A.P. RTE.	SECTION	COUNTY	TOTAL SHEETS	SHEET NO.
315	34-4	HANCOCK	452	334
STA. 1011+00		TO STA. 1013+00		
FED. ROAD DIST. NO.		ILLINOIS FED. AID PROJECT		

CONTRACT NO. 72680

BY	DATE

BY	DATE

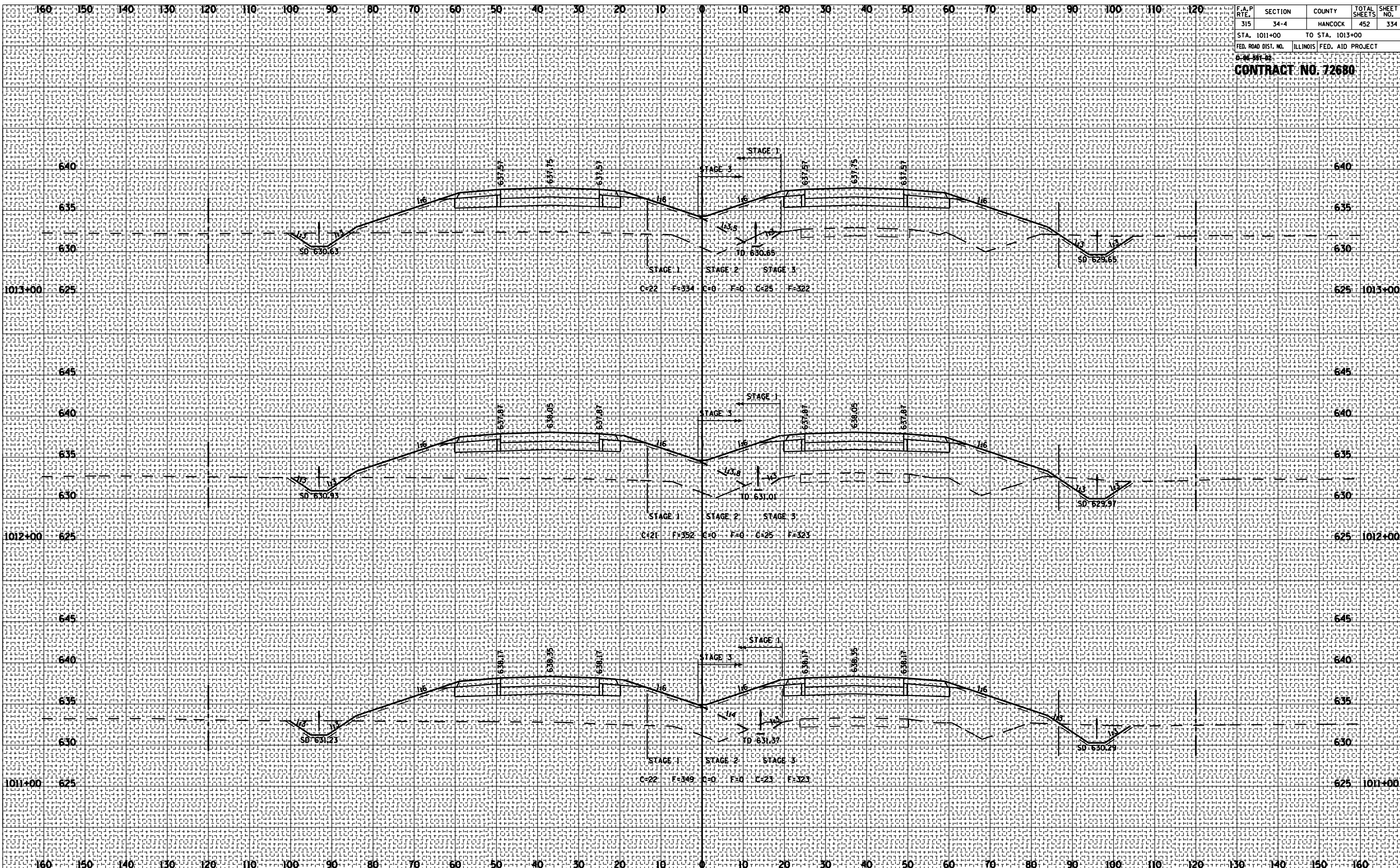

ROADWAY CROSS SECTIONS FA ROUTE 315 (US 136)

F.A.P. RTE.	SECTION	COUNTY	TOTAL SHEETS	SHEET NO.
315	34-4	HANCOCK	452	335
STA. 1014+00		TO STA. 1016+00		
FED. ROAD DIST. NO.		ILLINOIS FED. AID PROJECT		

CONTRACT NO. 72680

BY	DATE

BY	DATE

ORIGINAL SURVEY	
SURVEYED	
PLOTTED	
NOTE BOOK	
AREAS	
CHECKED	
NO.	

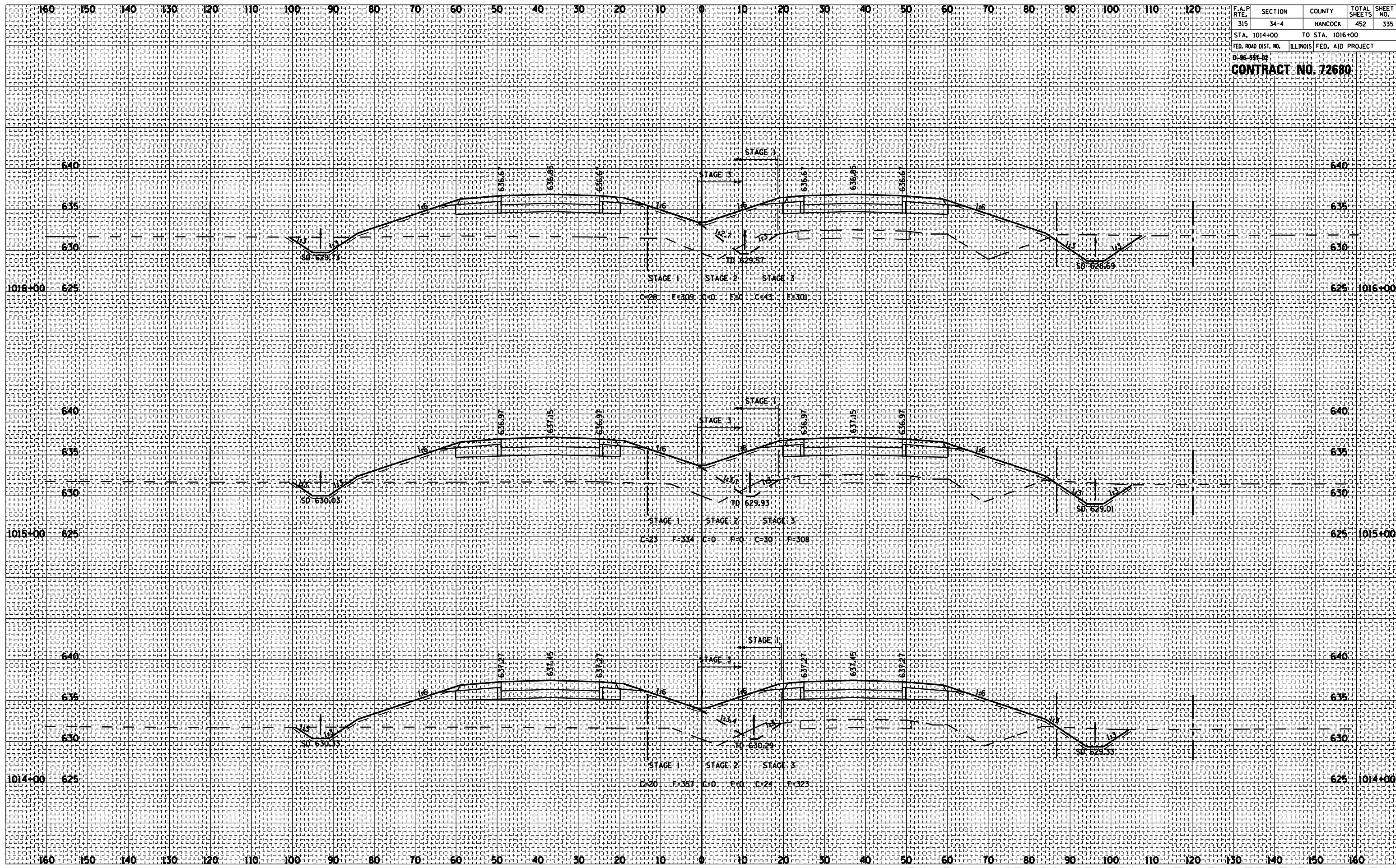

ROADWAY CROSS SECTIONS FA ROUTE 315 (US 136)

F.A.P. RTE.	SECTION	COUNTY	TOTAL SHEETS	SHEET NO.
315	34-4	HANCOCK	452	337

STA. 1020+00 TO STA. 1021+00
 FED. ROAD DIST. NO. ILLINOIS FED. AID PROJECT

CONTRACT NO. 72680

BY	DATE

BY	DATE

FINAL SURVEY
 SURVEYED
 PLOTTED
 NOTE BOOK
 AREAS CHECKED
 NO.

ORIGINAL SURVEY
 SURVEYED
 PLOTTED
 NOTE BOOK
 AREAS CHECKED
 NO.

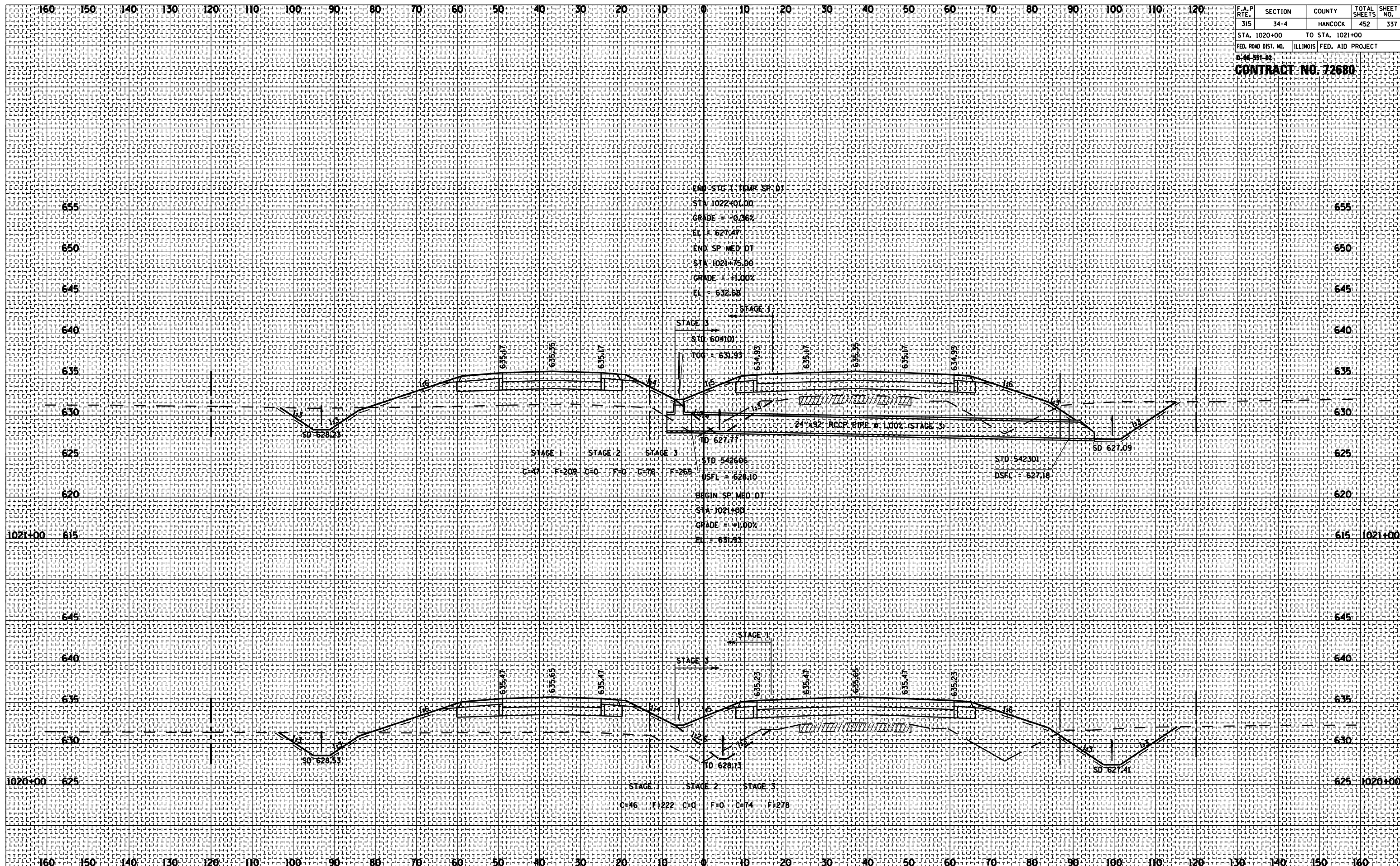

ROADWAY CROSS SECTIONS FA ROUTE 315 (US 136)

F.A.P. RTE.	SECTION	COUNTY	TOTAL SHEETS	SHEET NO.
315	34-4	HANCOCK	452	339
STA. 1025+00		TO STA. 1026+96		
FED. ROAD DIST. NO.		ILLINOIS FED. AID PROJECT		

CONTRACT NO. 72680

BY	DATE

BY	DATE

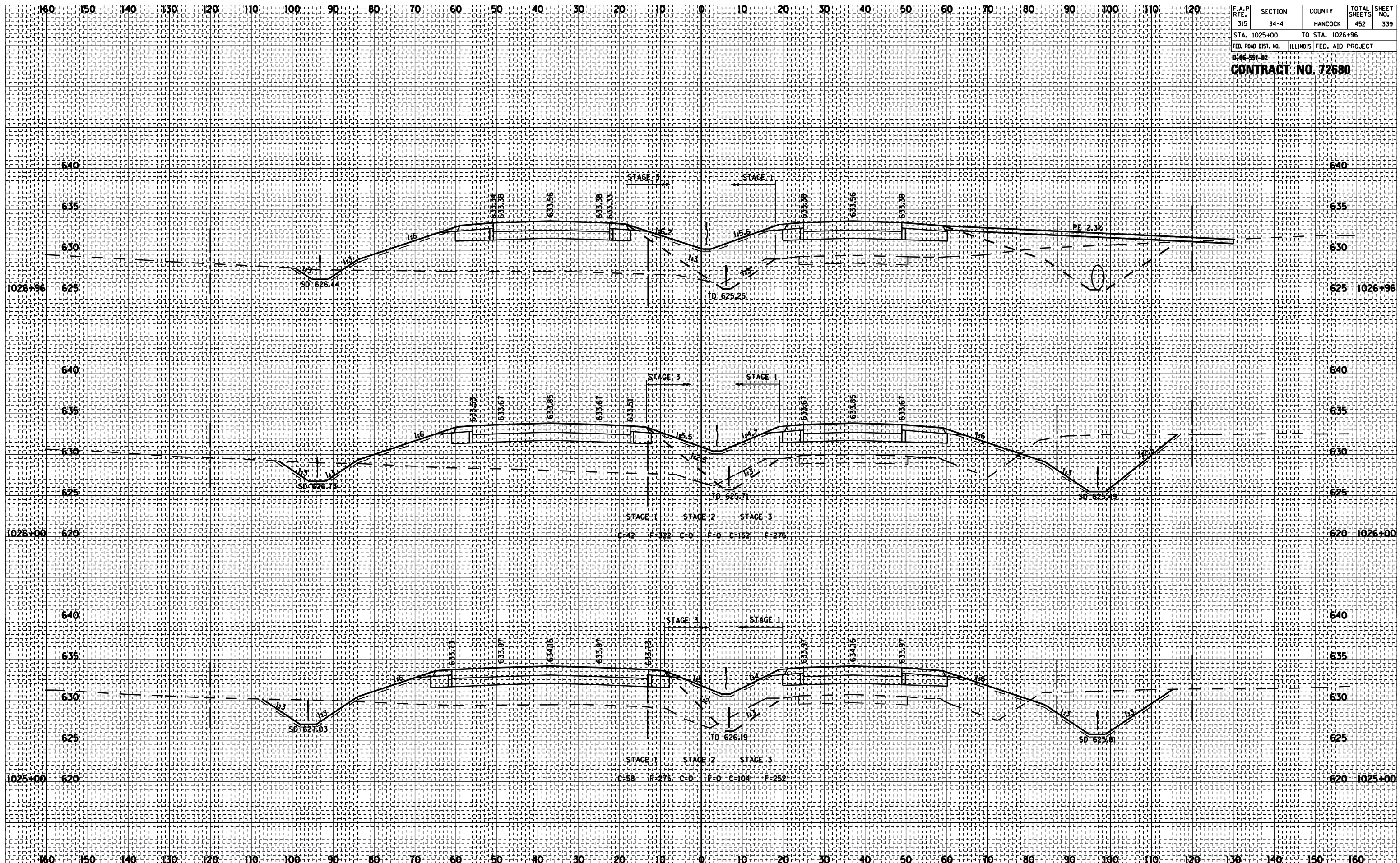

ROADWAY CROSS SECTIONS FA ROUTE 315 (US 136)

F.A.P. RTE.	SECTION	COUNTY	TOTAL SHEETS	SHEET NO.
315	34-4	HANCOCK	452	340
STA. 1027+00		TO STA. 1029+00		
FED. ROAD DIST. NO.		ILLINOIS FED. AID PROJECT		

CONTRACT NO. 72680

BY	DATE

BY	DATE

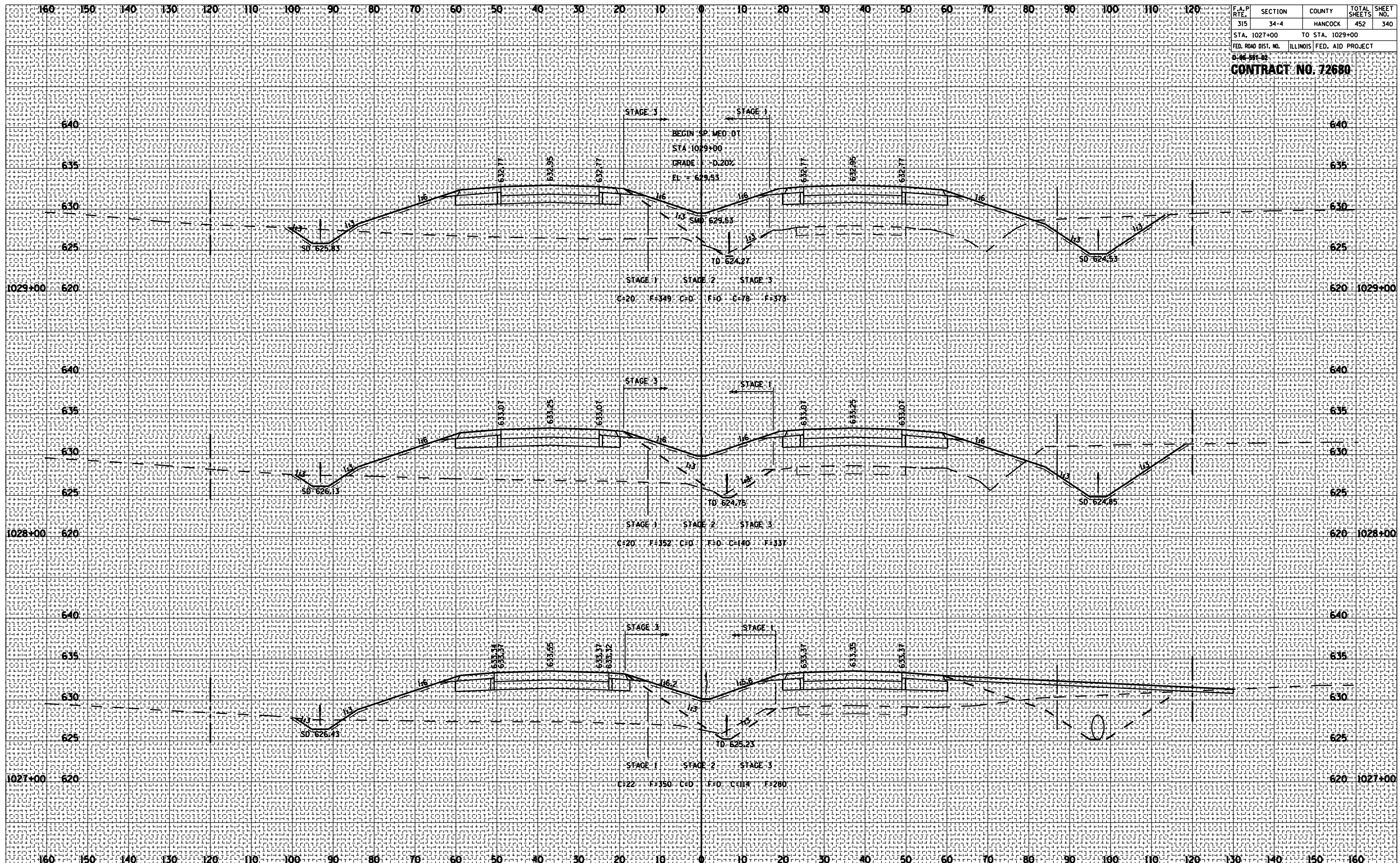

ROADWAY CROSS SECTIONS FA ROUTE 315 (US 136)

F.A.P. RTE.	SECTION	COUNTY	TOTAL SHEETS	SHEET NO.
315	34-4	HANCOCK	452	341
STA. 1030+00 TO STA. 1031+45				
FED. ROAD DIST. NO. ILLINOIS FED. AID PROJECT				

CONTRACT NO. 72680

BY _____ DATE _____
 SURVEYED _____
 PLOTTED _____
 NOTE BOOK _____
 AREAS CHECKED _____
 NO. _____

BY _____ DATE _____
 SURVEYED _____
 PLOTTED _____
 NOTE BOOK _____
 AREAS CHECKED _____
 NO. _____

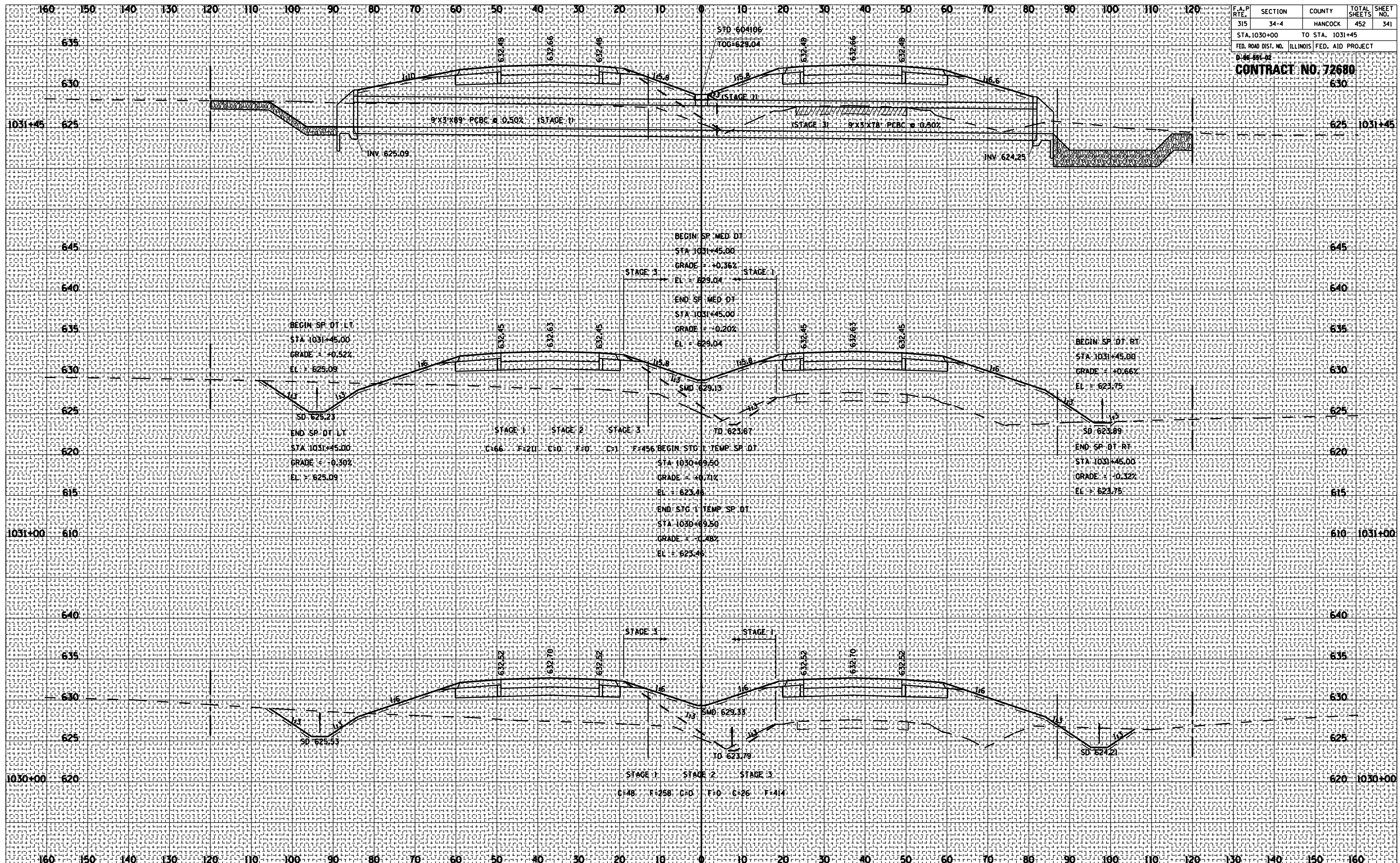

ROADWAY CROSS SECTIONS FA ROUTE 315 (US 136)

F.A.P. RTE.	SECTION	COUNTY	TOTAL SHEETS	SHEET NO.
315	34-4	HANCOCK	452	342
STA. 1032+00		TO STA. 1034+00		
FED. ROAD DIST. NO.		ILLINOIS FED. AID PROJECT		

CONTRACT NO. 72680

BY	DATE

BY	DATE

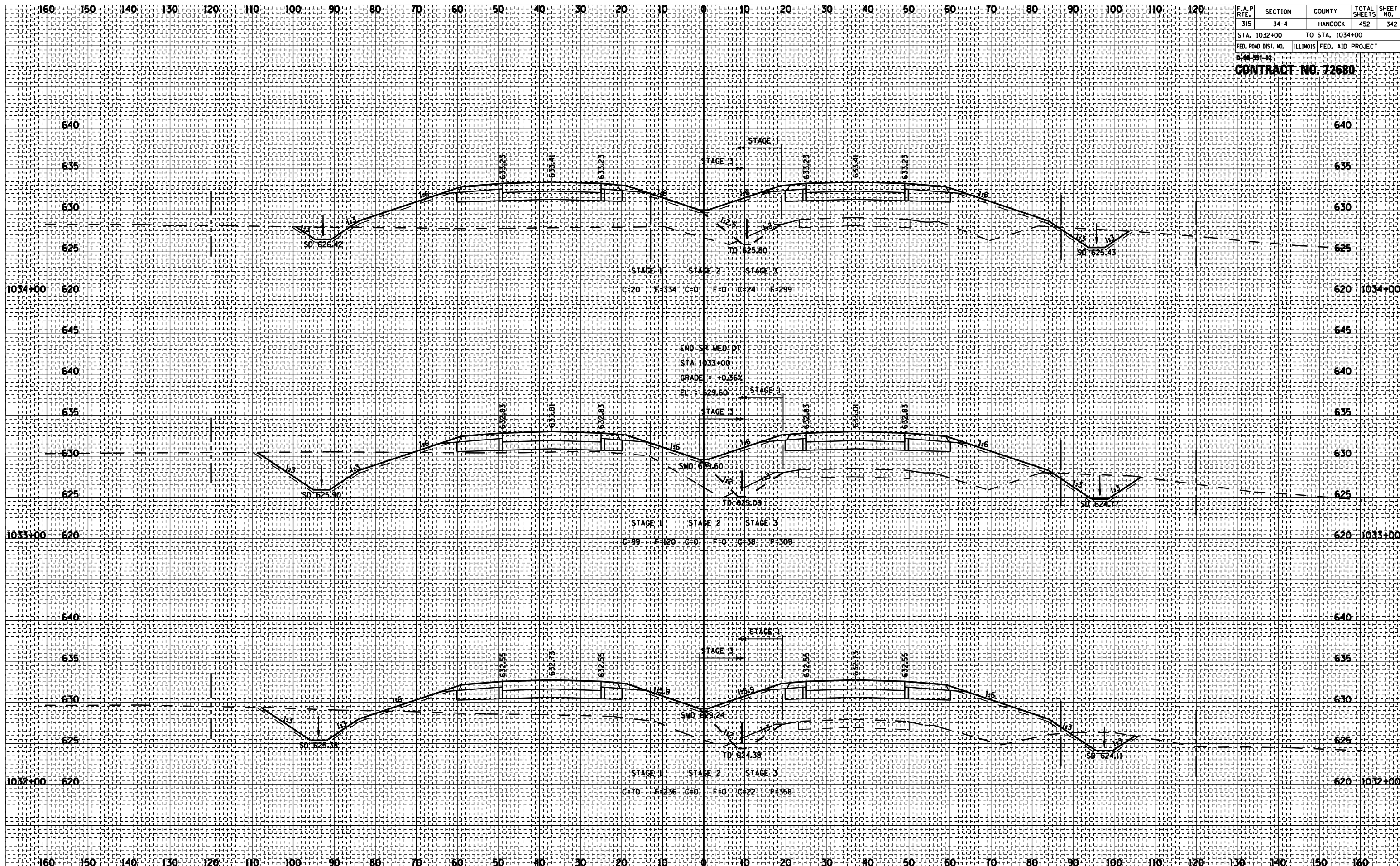

ROADWAY CROSS SECTIONS FA ROUTE 315 (US 136)

F.A.P. RTE.	SECTION	COUNTY	TOTAL SHEETS	SHEET NO.
315	34-4	HANCOCK	452	343
STA. 1035+00		TO STA. 1036+00		
FED. ROAD DIST. NO.		ILLINOIS FED. AID PROJECT		

CONTRACT NO. 72680

BY	DATE

BY	DATE

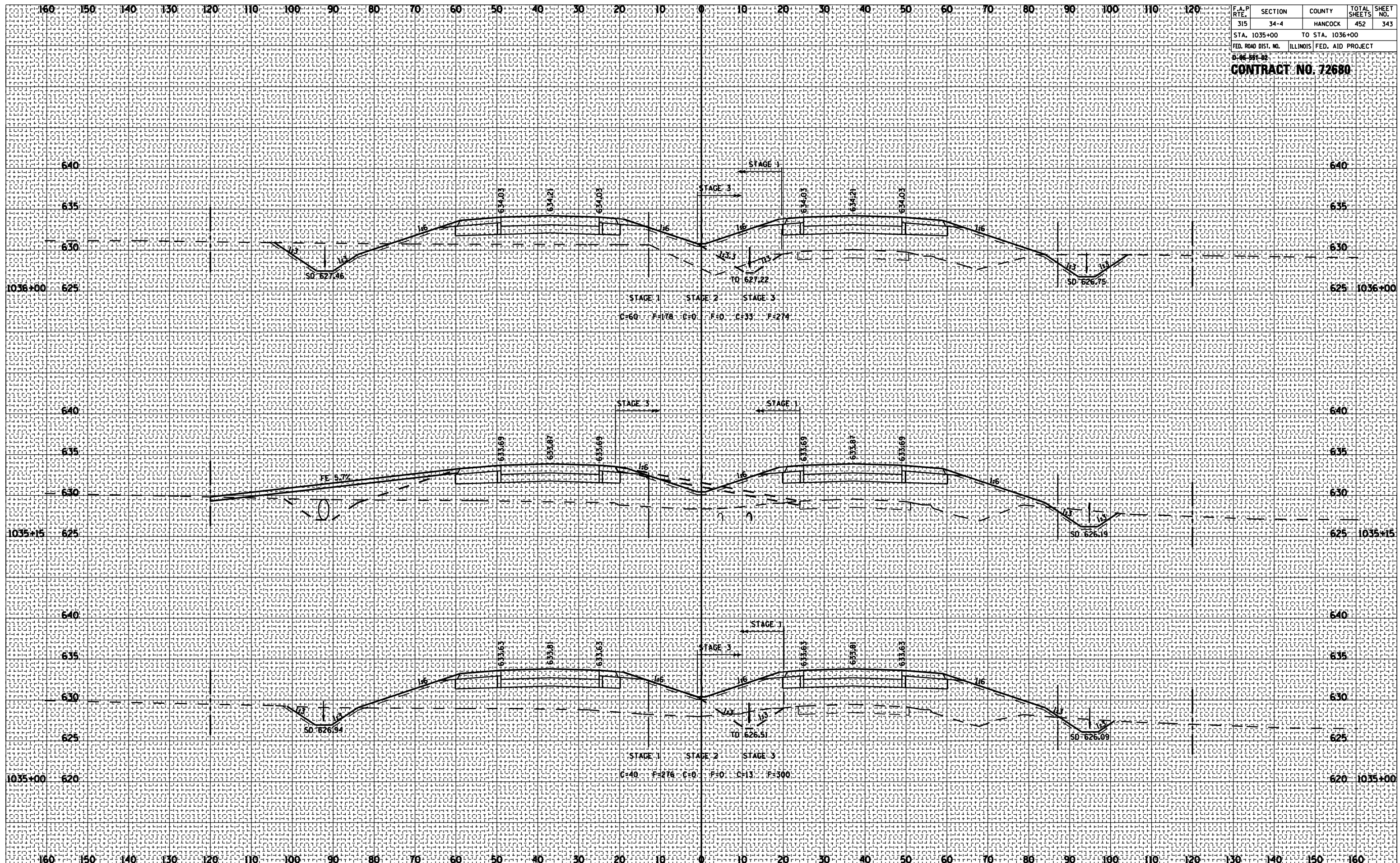

ROADWAY CROSS SECTIONS FA ROUTE 315 (US 136)

F.A.P. RTE.	SECTION	COUNTY	TOTAL SHEETS	SHEET NO.
315	34-4	HANCOCK	452	344
STA. 1037+00		TO STA. 1040+00		
FED. ROAD DIST. NO.		ILLINOIS FED. AID PROJECT		

CONTRACT NO. 72680

BY	DATE

BY	DATE

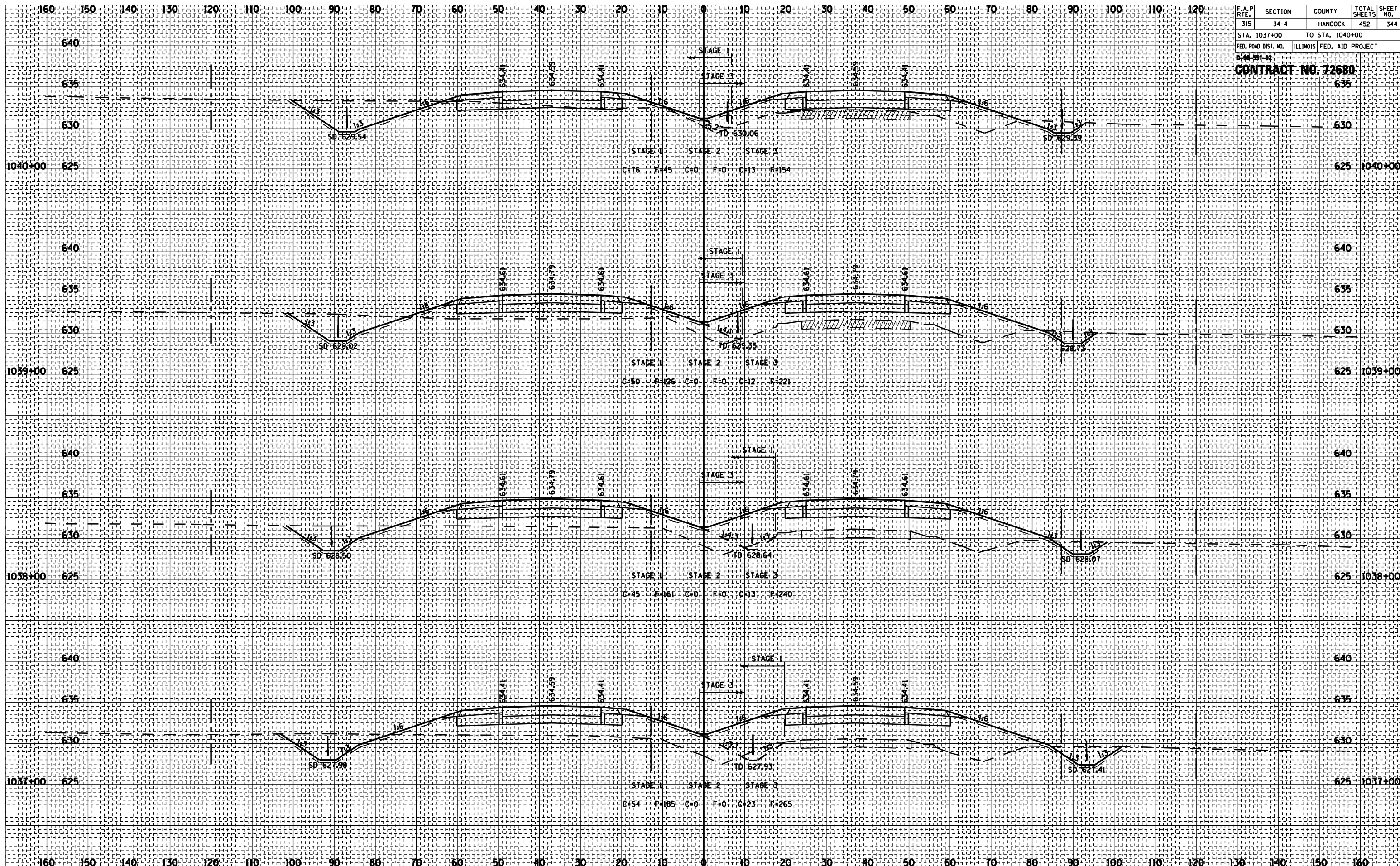

ROADWAY CROSS SECTIONS FA ROUTE 315 (US 136)

F.A.P. RTE.	SECTION	COUNTY	TOTAL SHEETS	SHEET NO.
315	34-4	HANCOCK	452	345
STA. 1041+00		TO STA. 1043+00		
FED. ROAD DIST. NO.		ILLINOIS FED. AID PROJECT		

CONTRACT NO. 72680

BY	DATE

BY	DATE

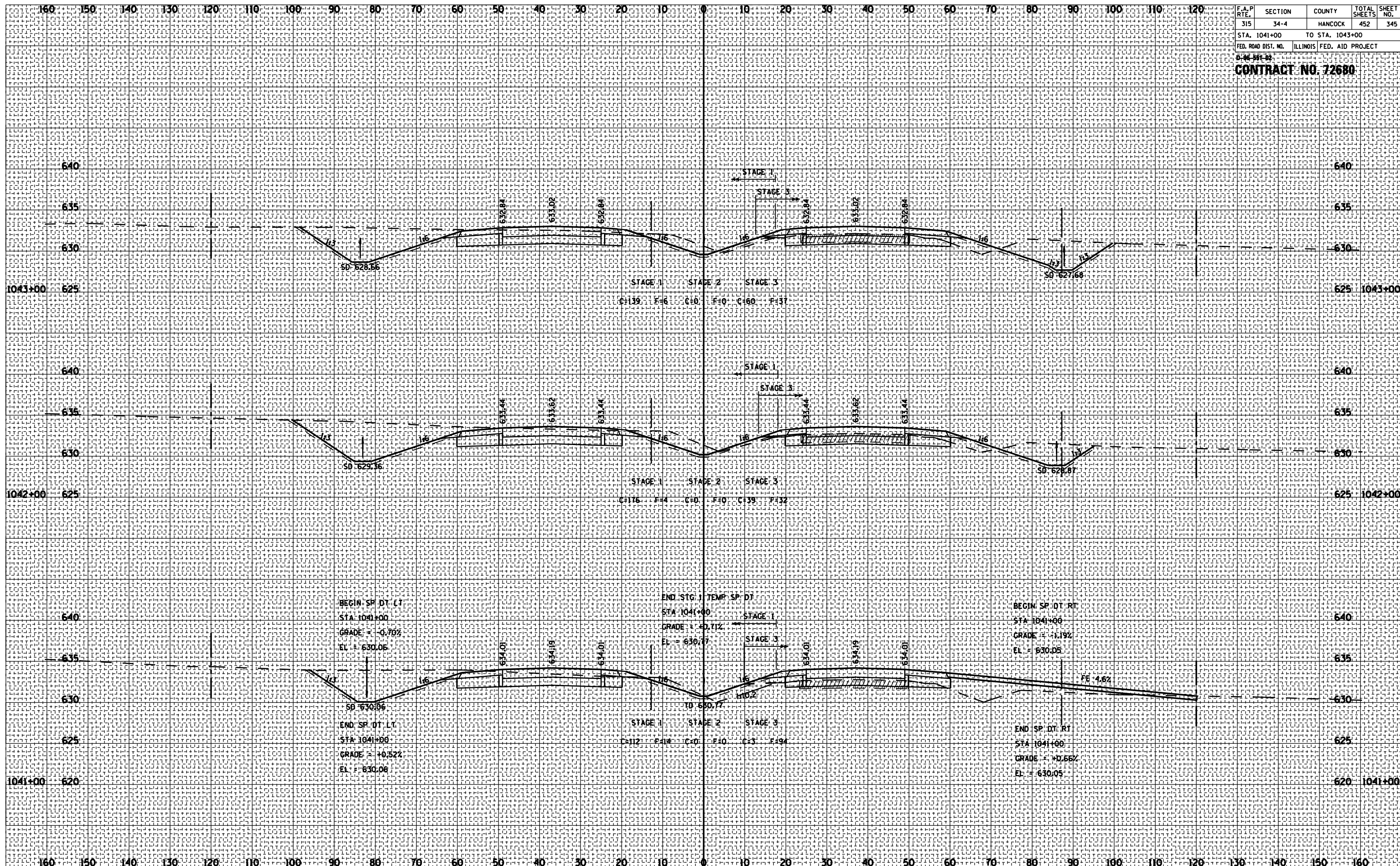

ROADWAY CROSS SECTIONS FA ROUTE 315 (US 136)

F.A.P. RTE.	SECTION	COUNTY	TOTAL SHEETS	SHEET NO.
315	34-4	HANCOCK	452	346
STA. 1044+00		TO STA. 1047+00		
FED. ROAD DIST. NO.		ILLINOIS FED. AID PROJECT		

CONTRACT NO. 72680

BY	DATE

BY	DATE

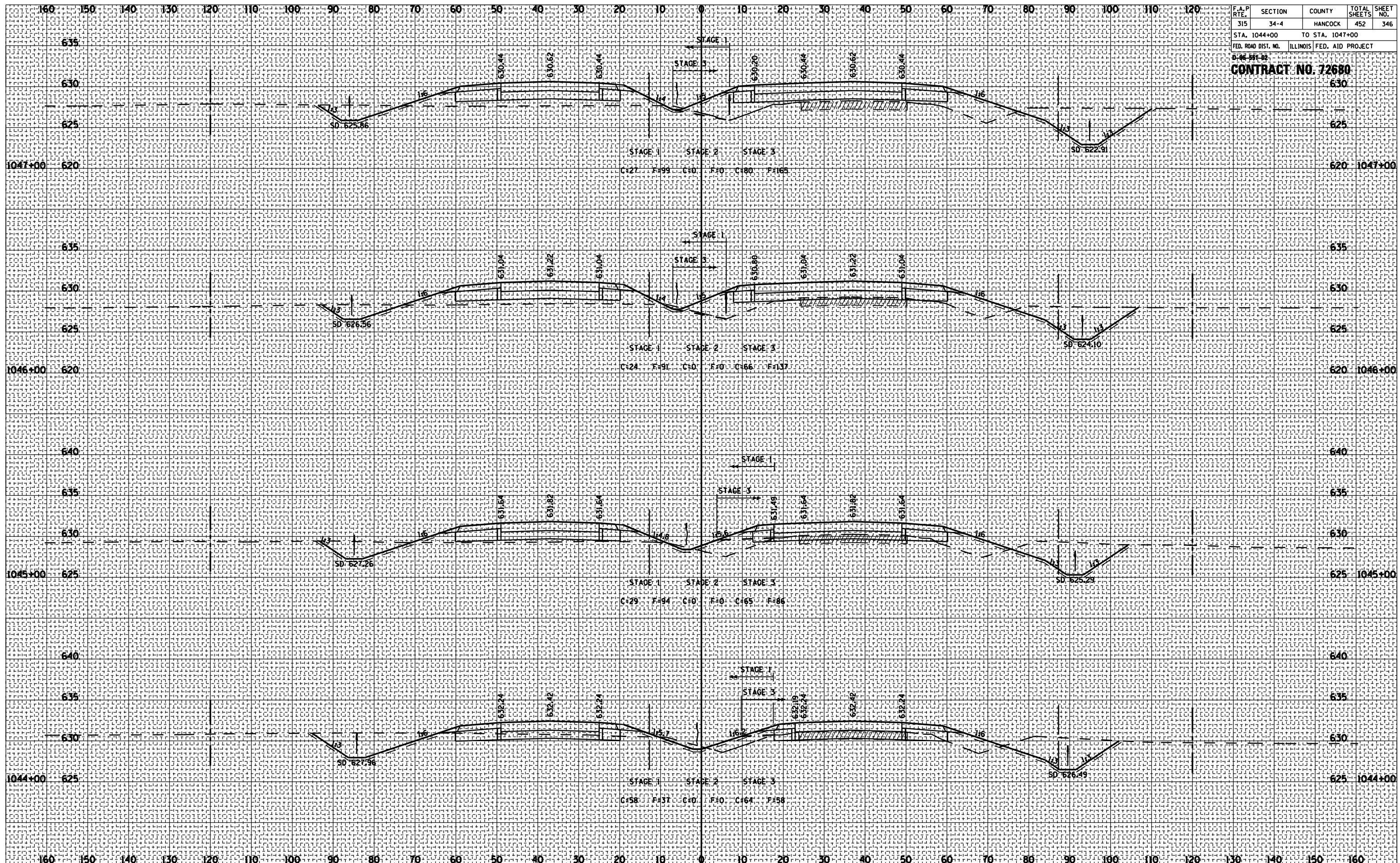

ROADWAY CROSS SECTIONS FA ROUTE 315 (US 136)

F.A.P. RTE.	SECTION	COUNTY	TOTAL SHEETS	SHEET NO.
315	34-4	HANCOCK	452	347
STA. 1047+90		TO STA. 1048+75		
FED. ROAD DIST. NO.		ILLINOIS FED. AID PROJECT		

CONTRACT NO. 72680

BY	DATE

BY	DATE

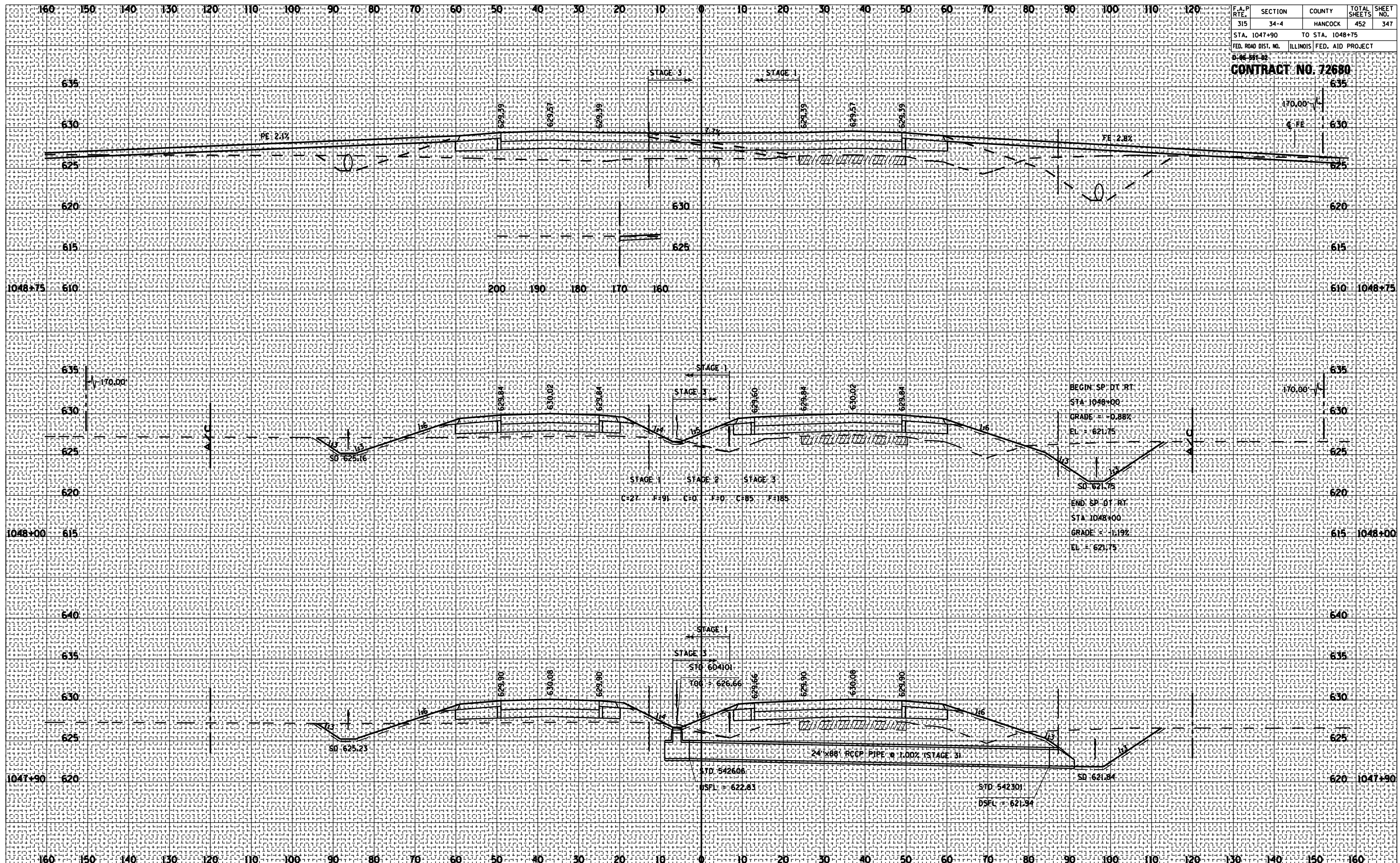

ROADWAY CROSS SECTIONS FA ROUTE 315 (US 136)

F.A.P. RTE.	SECTION	COUNTY	TOTAL SHEETS	SHEET NO.
315	34-4	HANCOCK	452	348

STA. 1049+00 TO STA. 1051+00
 FED. ROAD DIST. NO. ILLINOIS FED. AID PROJECT

CONTRACT NO. 72680

BY	DATE

BY	DATE

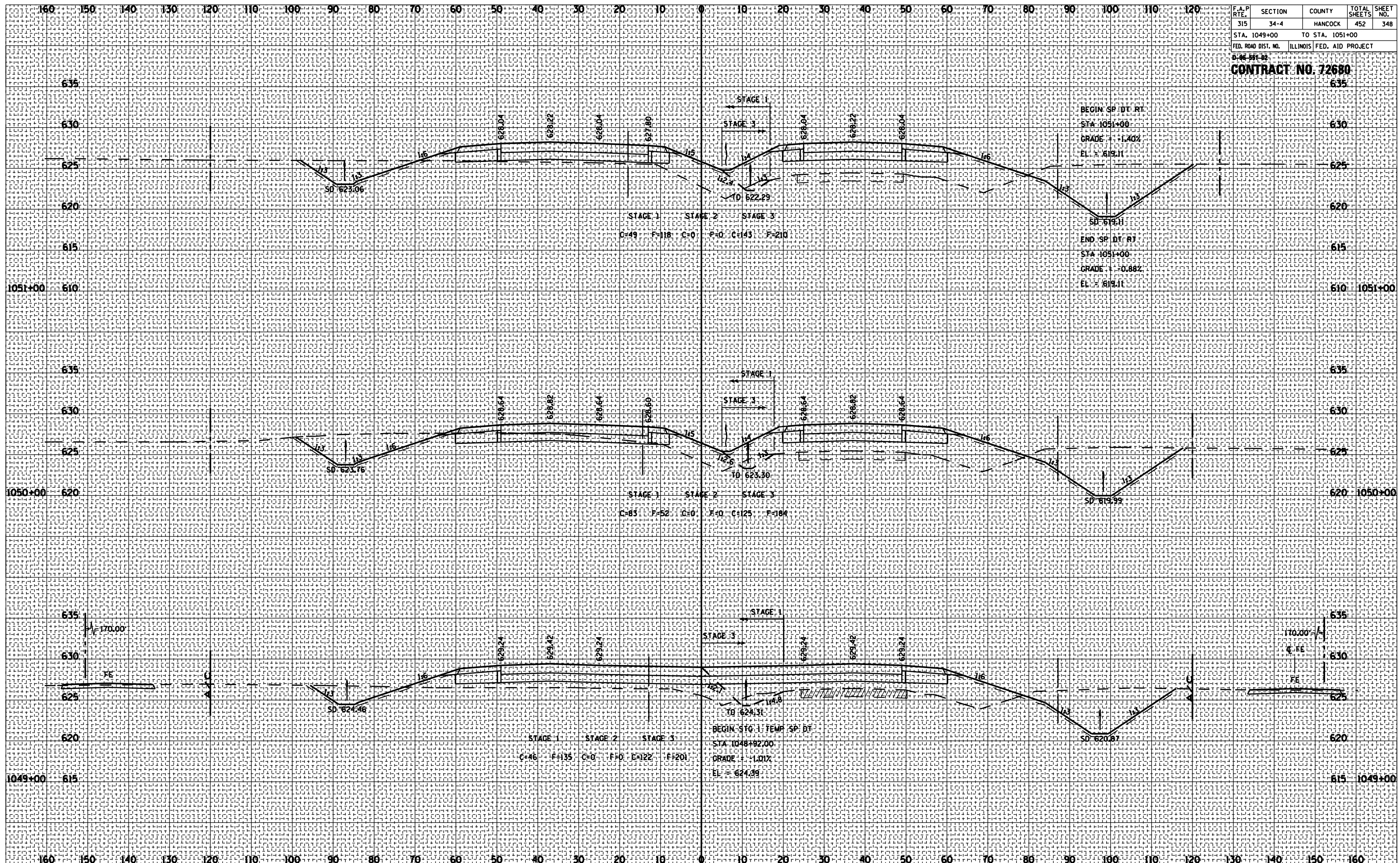

ROADWAY CROSS SECTIONS FA ROUTE 315 (US 136)

F.A.P. RTE.	SECTION	COUNTY	TOTAL SHEETS	SHEET NO.
315	34-4	HANCOCK	452	349
STA. 1052+00		TO STA. 1053+00		
FED. ROAD DIST. NO.		ILLINOIS FED. AID PROJECT		

CONTRACT NO. 72680

BY	DATE

BY	DATE

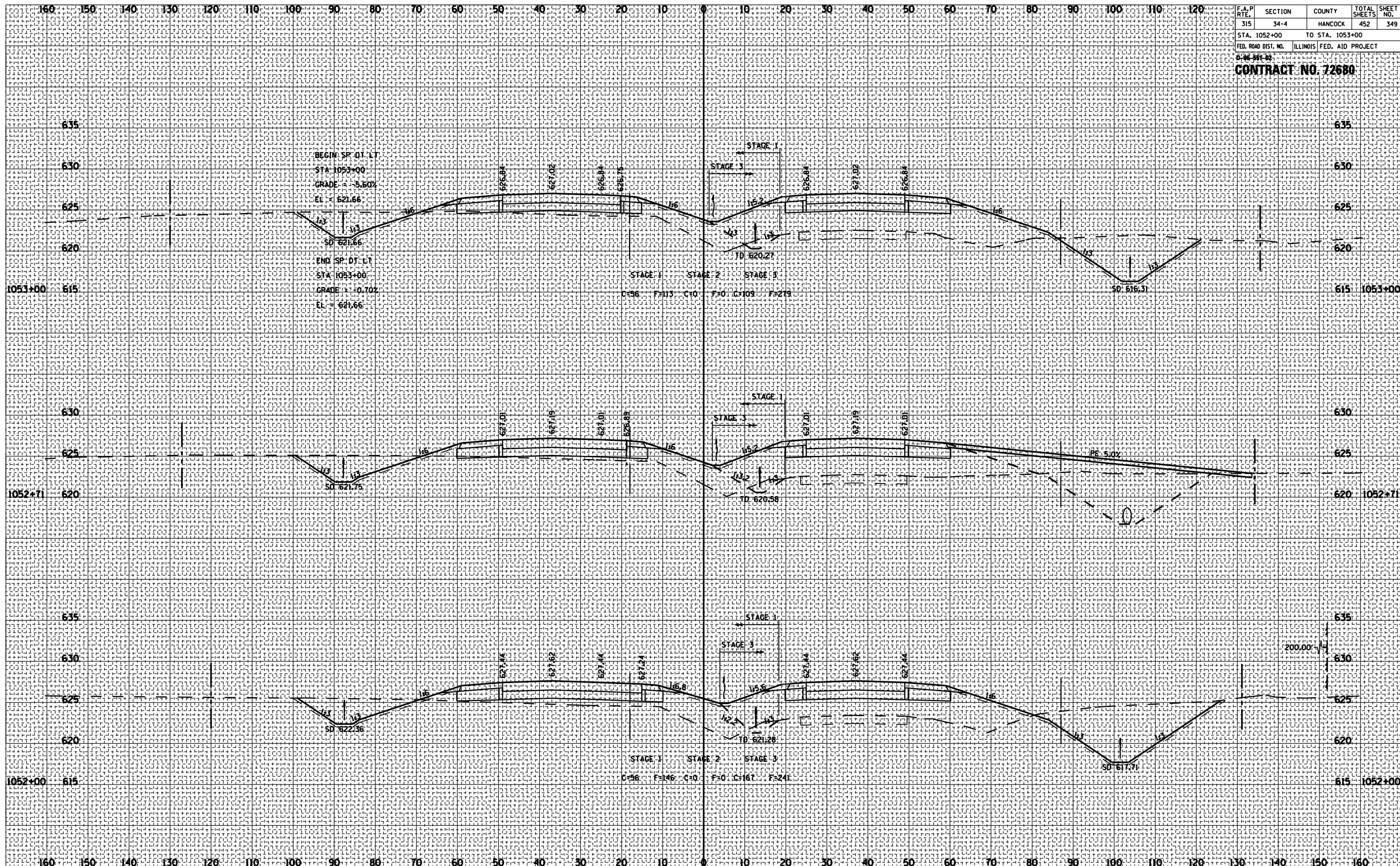

ROADWAY CROSS SECTIONS FA ROUTE 315 (US 136)

F.A.P. RTE.	SECTION	COUNTY	TOTAL SHEETS	SHEET NO.
315	34-4	HANCOCK	452	350

STA. 1054+00 TO STA. 1055+00
 FED. ROAD DIST. NO. ILLINOIS FED. AID PROJECT

CONTRACT NO. 72680

BY	DATE

BY	DATE

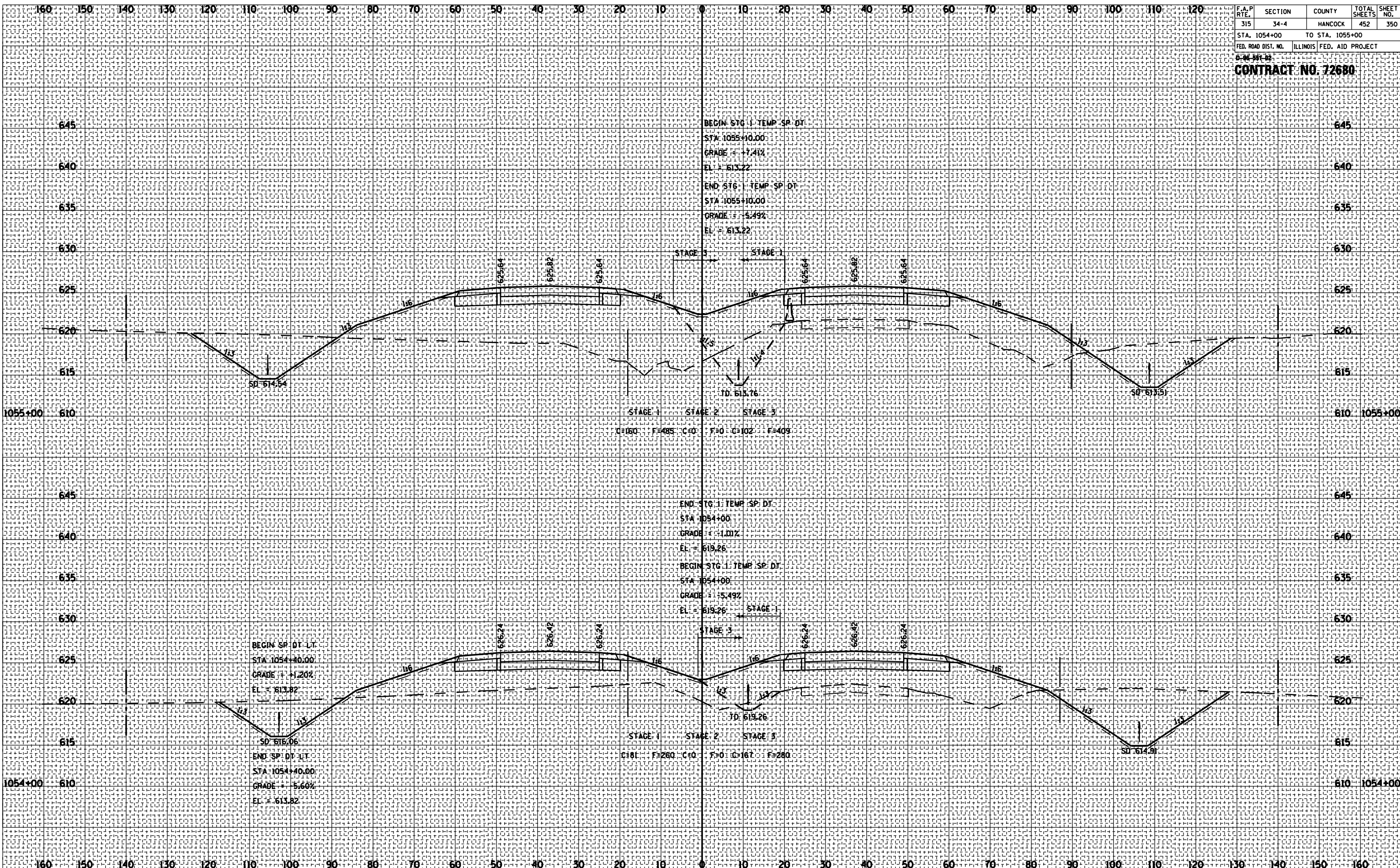

ROADWAY CROSS SECTIONS FA ROUTE 315 (US 136)

F.A.P. RTE.	SECTION	COUNTY	TOTAL SHEETS	SHEET NO.
315	34-4	HANCOCK	452	351
STA. 1055+03		TO STA. 1056+00		
FED. ROAD DIST. NO.		ILLINOIS FED. AID PROJECT		

CONTRACT NO. 72680

DATE	BY

DATE	BY

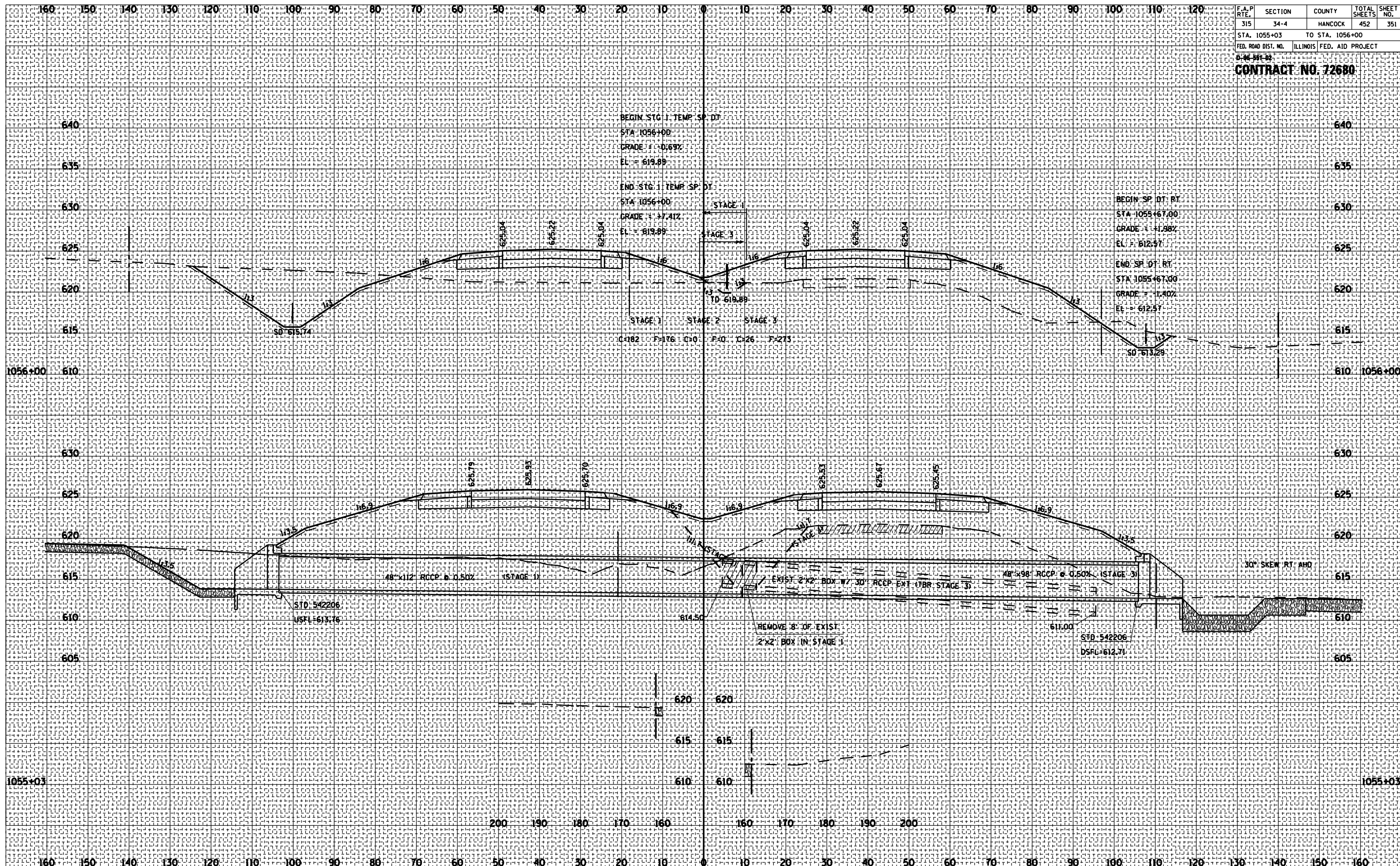

ROADWAY CROSS SECTIONS FA ROUTE 315 (US 136)

F.A.P. RTE.	SECTION	COUNTY	TOTAL SHEETS	SHEET NO.
315	34-4	HANCOCK	452	352
STA. 1057+00		TO STA. 1059+00		
FED. ROAD DIST. NO.		ILLINOIS FED. AID PROJECT		

CONTRACT NO. 72680

BY	DATE

BY	DATE

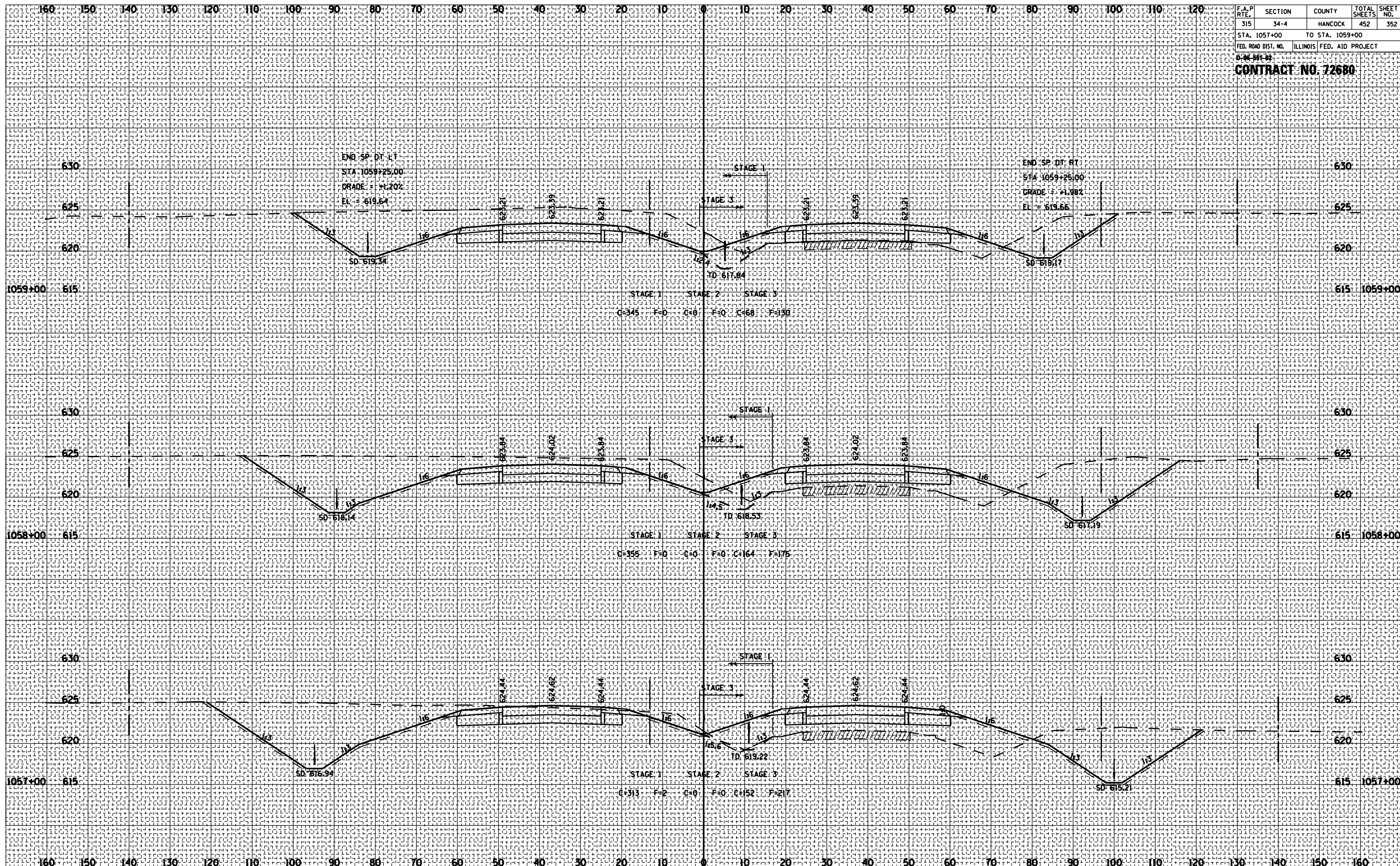

ROADWAY CROSS SECTIONS FA ROUTE 315 (US 136)

F.A.P. RTE.	SECTION	COUNTY	TOTAL SHEETS	SHEET NO.
315	34-4	HANCOCK	452	353
STA. 1059+40		TO STA. 1061+00		
FED. ROAD DIST. NO.		ILLINOIS FED. AID PROJECT		

CONTRACT NO. 72680

BY	DATE

BY	DATE

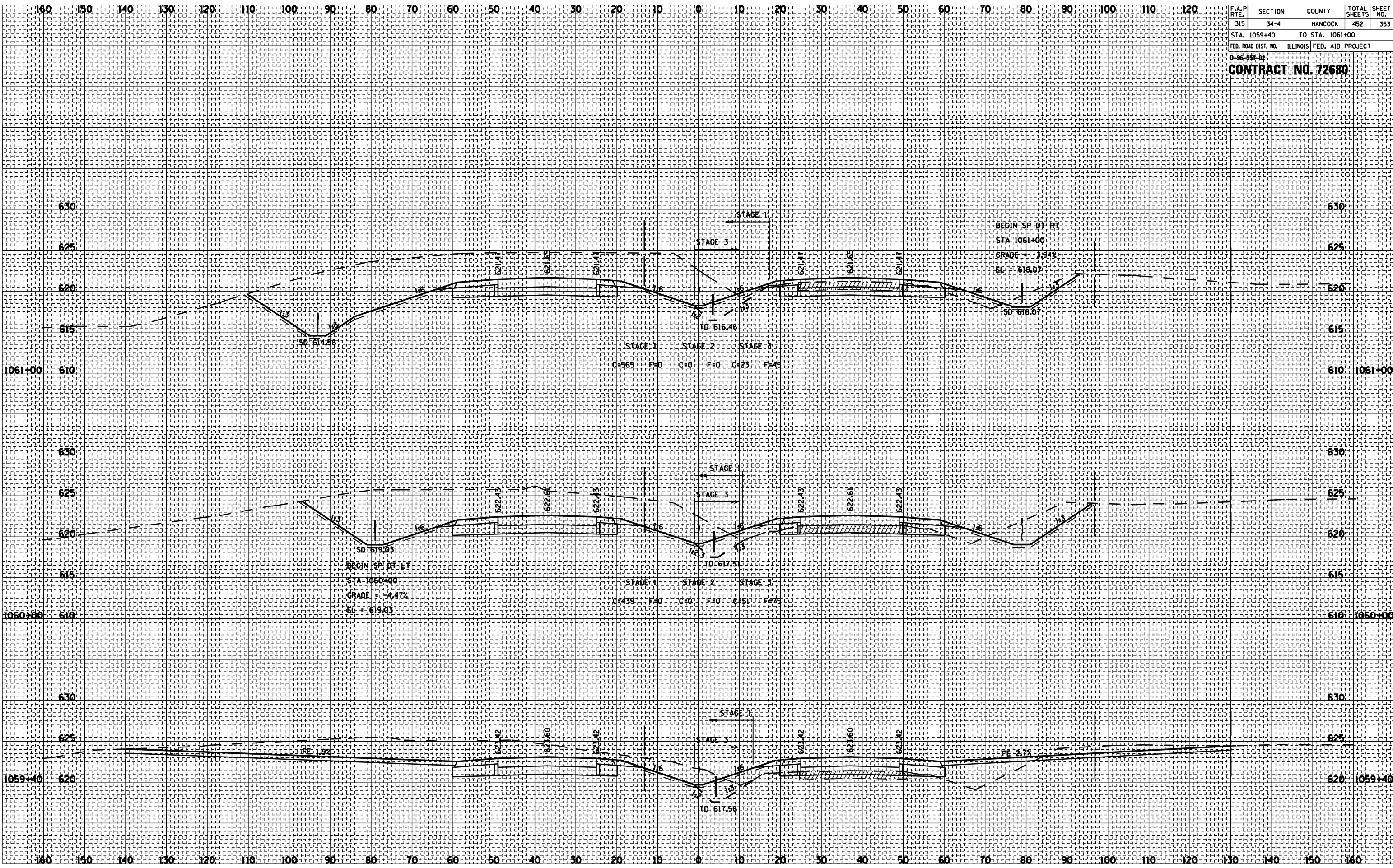

ROADWAY CROSS SECTIONS FA ROUTE 315 (US 136)

P	SECTION	COUNTY	TOTAL SHEETS	SHEET NO.
315	34-4	HANCOCK	452	354

STA. 1062+00 TO STA. 1062+80

FED. ROAD DIST. NO. ILLINOIS FED. AID PROJECT

CONTRACT NO. 72680

BY	DATE
SURVEYED	
PLOTTED	
NOTE BOOK	
AREAS CHECKED	
NO.	

BY	DATE
SURVEYED	
PLOTTED	
NOTE BOOK	
AREAS CHECKED	
NO.	

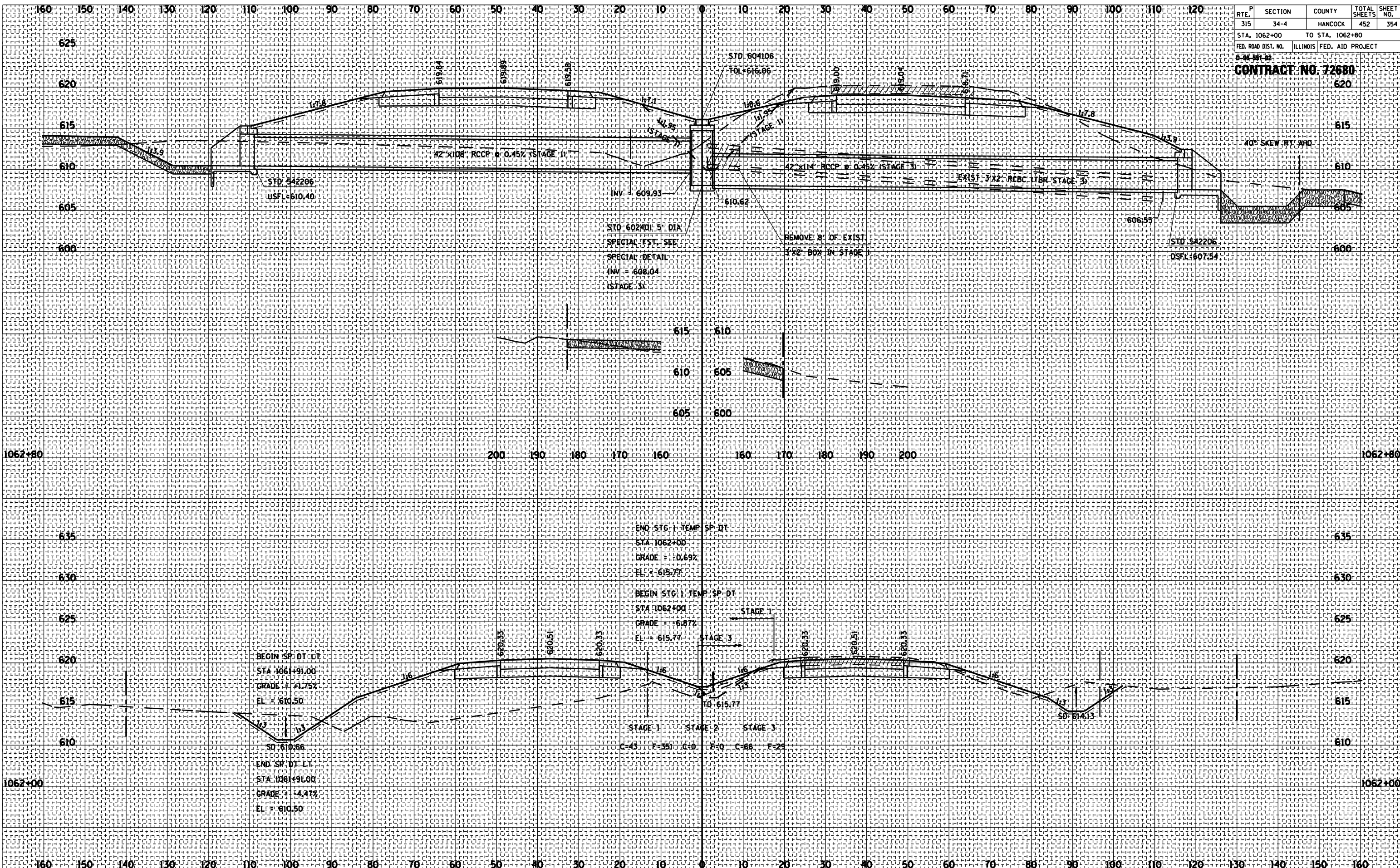

ROADWAY CROSS SECTIONS FA ROUTE 315 (US 136)

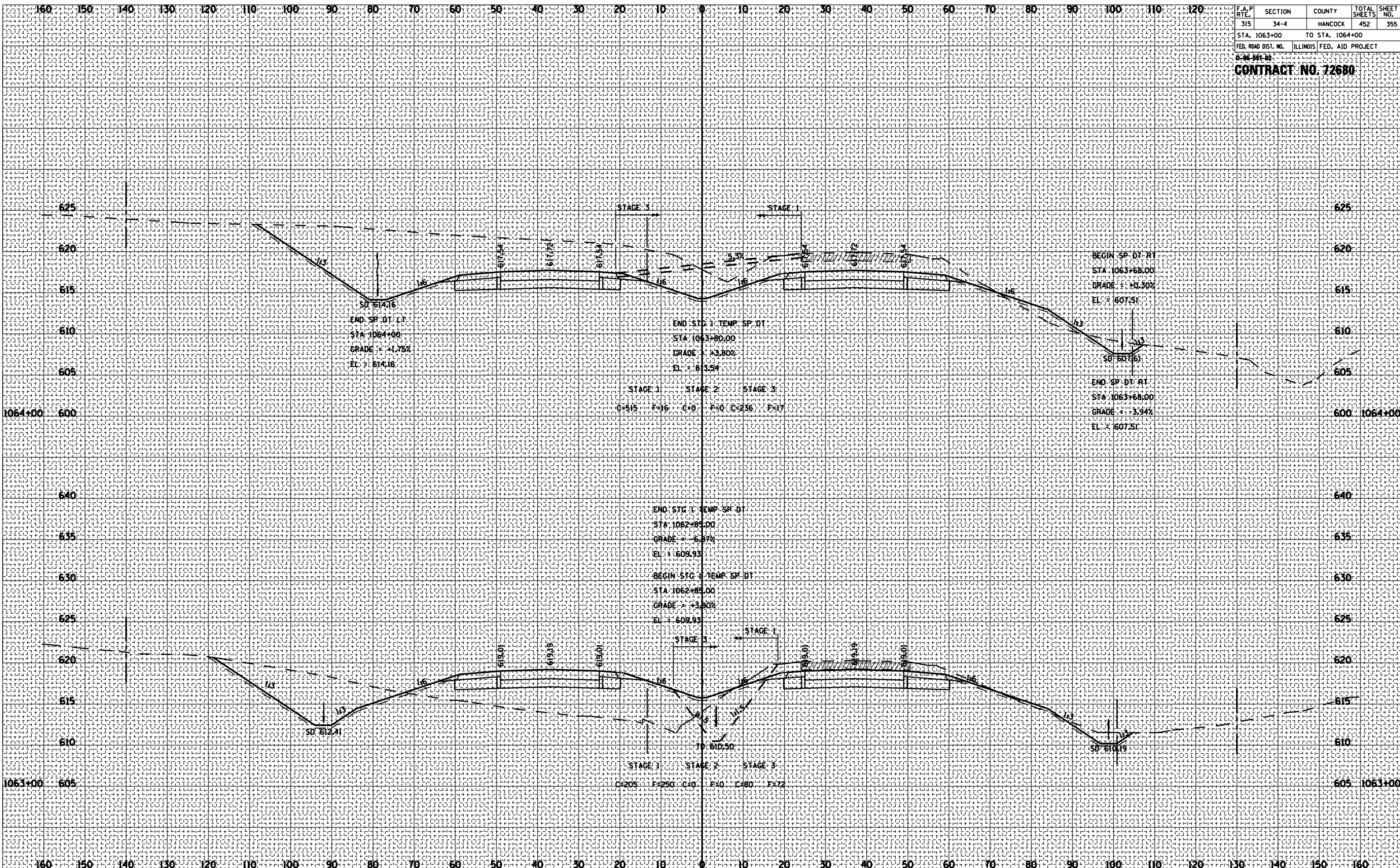

F.A.P. RTE.	SECTION	COUNTY	TOTAL SHEETS	SHEET NO.
315	34-4	HANCOCK	452	355
STA. 1063+00 TO STA. 1064+00				
FED. ROAD DIST. NO. ILLINOIS FED. AID PROJECT				

CONTRACT NO. 72680

BY	DATE

BY	DATE

ROADWAY CROSS SECTIONS FA ROUTE 315 (US 136)

F.A.P. RTE.	SECTION	COUNTY	TOTAL SHEETS	SHEET NO.
315	34-4	HANCOCK	452	356
STA. 1065+00		TO STA. 1067+00		
FED. ROAD DIST. NO.		ILLINOIS FED. AID PROJECT		

CONTRACT NO. 72680

BY	DATE

BY	DATE

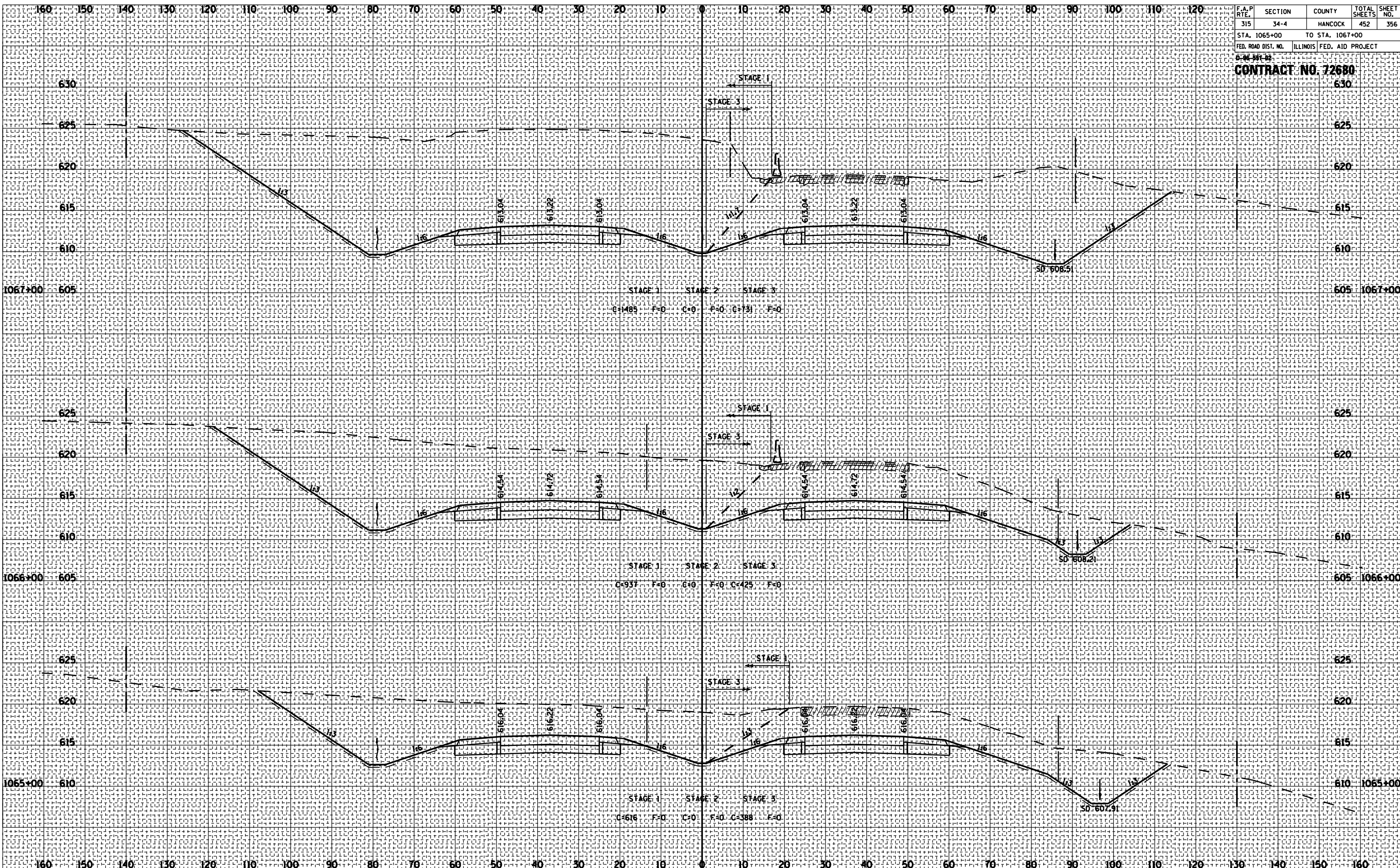

ROADWAY CROSS SECTIONS FA ROUTE 315 (US 136)

F.A.P. RTE.	SECTION	COUNTY	TOTAL SHEETS	SHEET NO.
315	34-4	HANCOCK	452	357
STA. 1068+00		TO STA. 1068+35		
FED. ROAD DIST. NO.		ILLINOIS FED. AID PROJECT		
D-46-391-02				
CONTRACT NO. 72680				

BY	DATE

BY	DATE

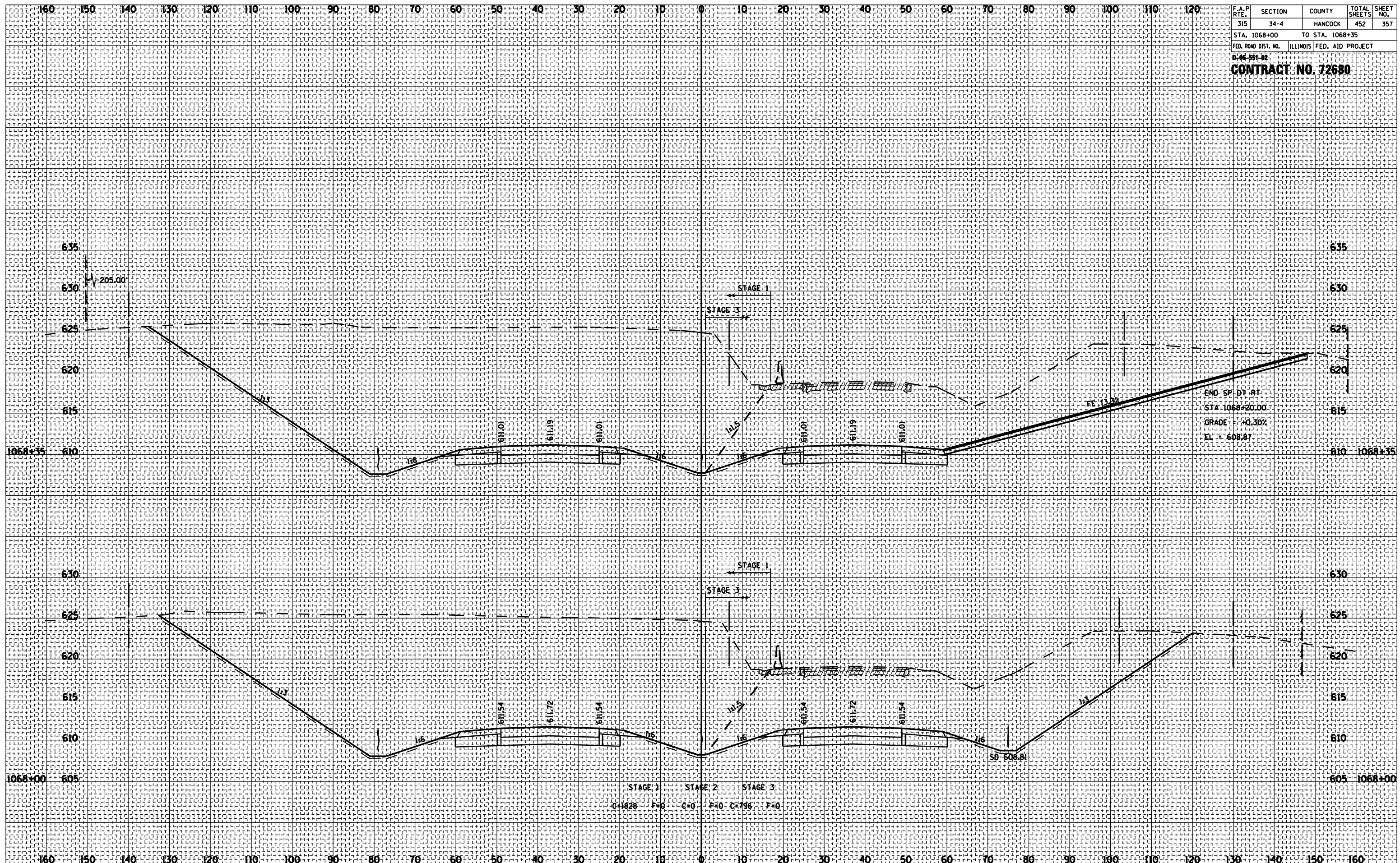

ROADWAY CROSS SECTIONS FA ROUTE 315 (US 136)

F.A.P. RTE.	SECTION	COUNTY	TOTAL SHEETS	SHEET NO.
315	34-4	HANCOCK	452	358
STA. 1069+00		TO STA. 1070+00		
FED. ROAD DIST. NO.		ILLINOIS FED. AID PROJECT		

CONTRACT NO. 72680

BY	DATE

	SURVEYED
	PLOTTED
	NOTE BOOK
	AREAS CHECKED
	NO.

BY	DATE

	SURVEYED
	PLOTTED
	NOTE BOOK
	AREAS CHECKED
	NO.

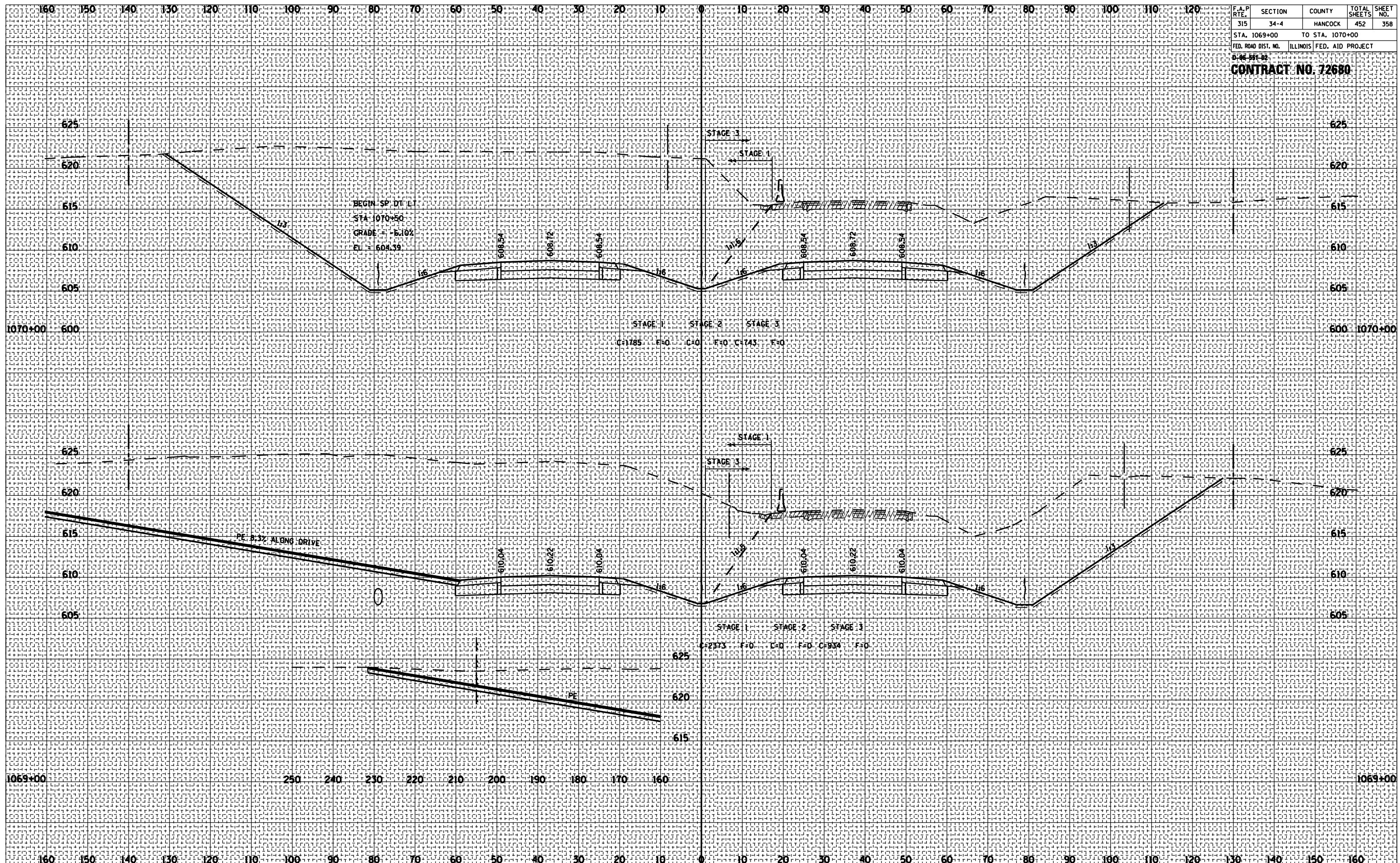

ROADWAY CROSS SECTIONS FA ROUTE 315 (US 136)

F.A.P. RTE.	SECTION	COUNTY	TOTAL SHEETS	SHEET NO.
315	34-4	HANCOCK	452	359
STA. 1071+00		TO STA. 1072+00		
FED. ROAD DIST. NO.		ILLINOIS FED. AID PROJECT		
D-46-391-02				
CONTRACT NO. 72680				

BY	DATE

BY	DATE

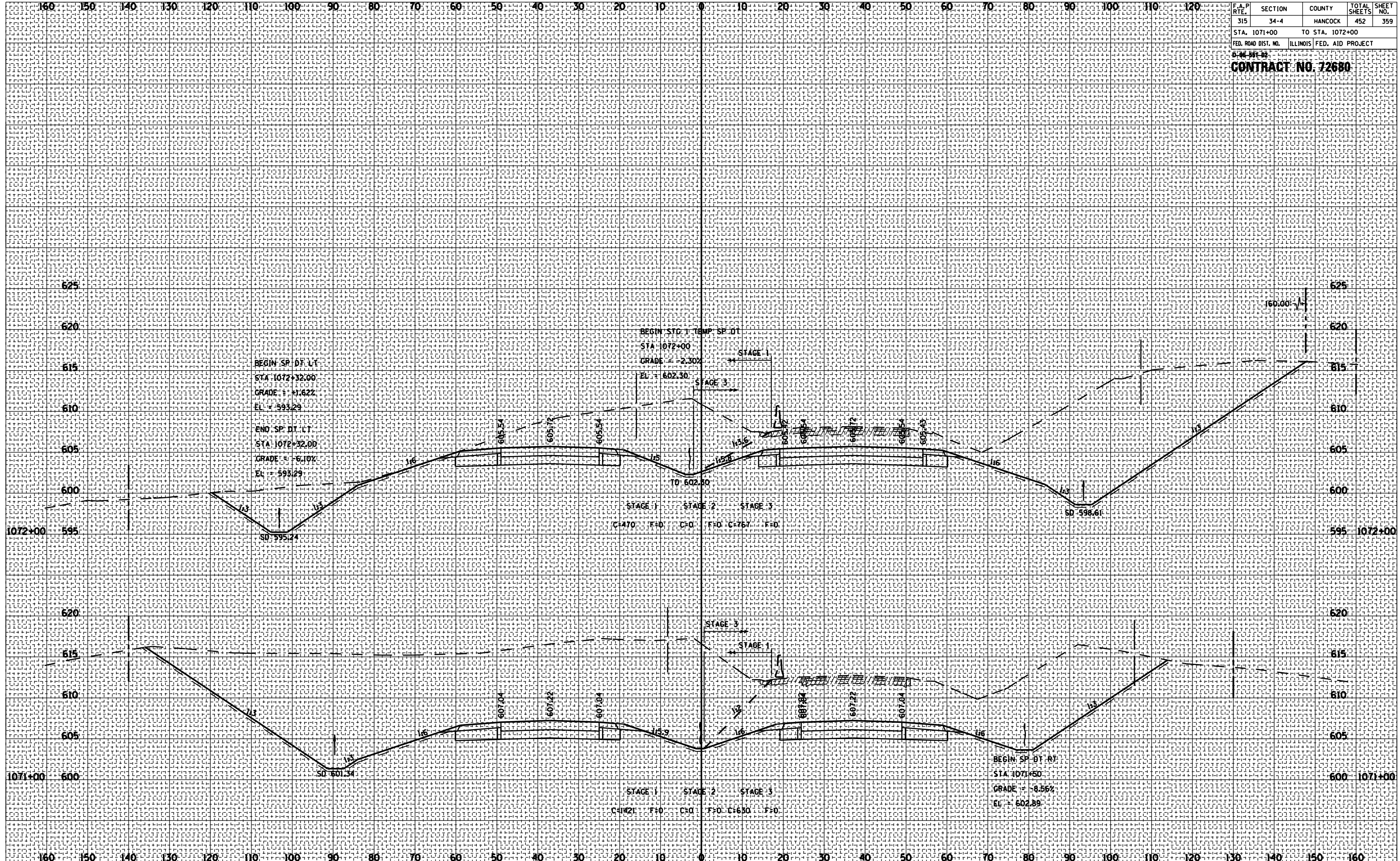

ROADWAY CROSS SECTIONS FA ROUTE 315 (US 136)

F.A.P. RTE.	SECTION	COUNTY	TOTAL SHEETS	SHEET NO.
315	34-4	HANCOCK	452	360

STA. 1072+93 TO STA. 1073+00
 FED. ROAD DIST. NO. ILLINOIS FED. AID PROJECT

CONTRACT NO. 72680

BY	DATE

DATE	BY

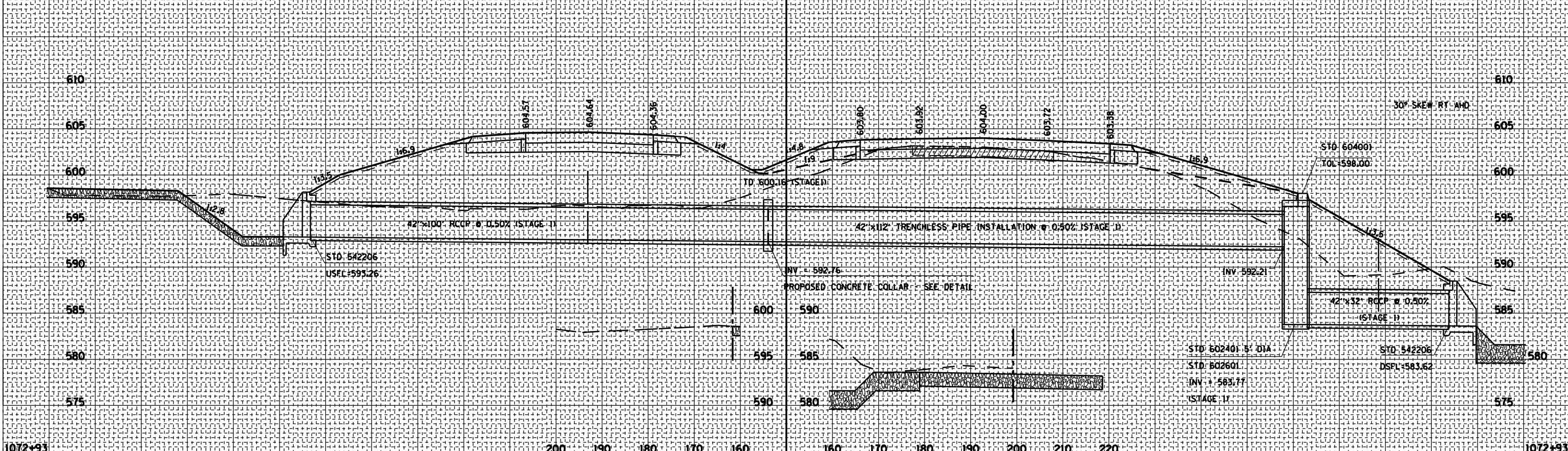
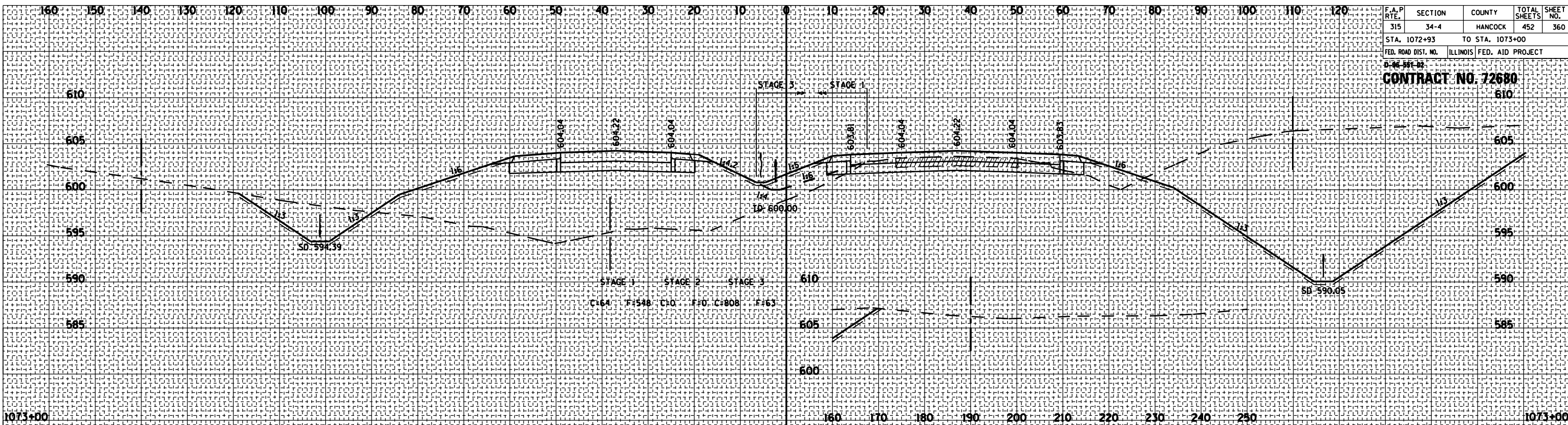

ROADWAY CROSS SECTIONS FA ROUTE 315 (US 136)

F.A.P. RTE.	SECTION	COUNTY	TOTAL SHEETS	SHEET NO.
315	34-4	HANCOCK	452	361
STA. 1074+00		TO STA. 1075+00		
FED. ROAD DIST. NO.		ILLINOIS FED. AID PROJECT		

CONTRACT NO. 72680

BY	DATE
SURVEYED	
PLOTTED	
NOTE BOOK	
AREAS CHECKED	
NO.	

BY	DATE
SURVEYED	
PLOTTED	
NOTE BOOK	
AREAS CHECKED	
NO.	

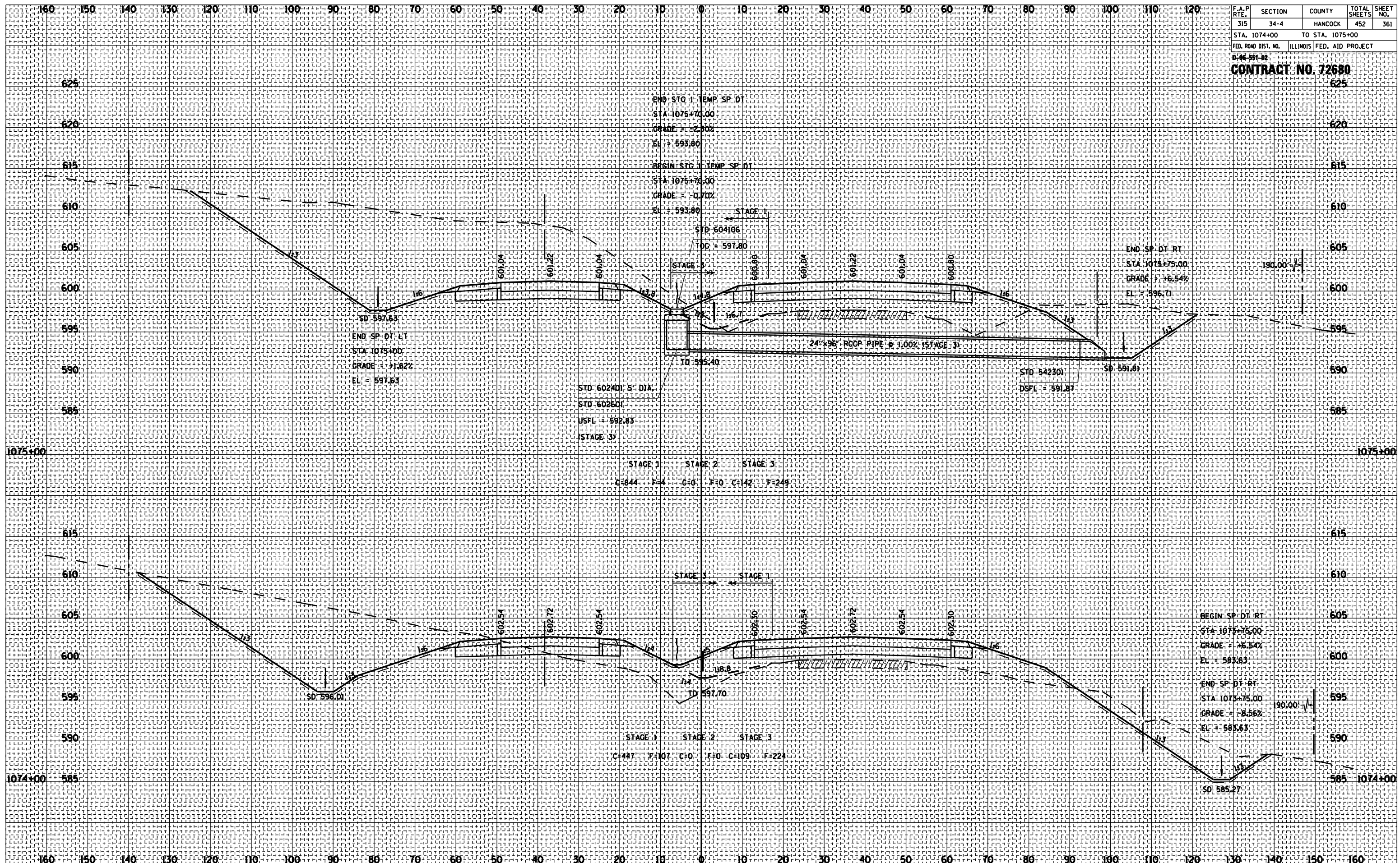

ROADWAY CROSS SECTIONS FA ROUTE 315 (US 136)

F.A.P. RTE.	SECTION	COUNTY	TOTAL SHEETS	SHEET NO.
315	34-4	HANCOCK	452	362
STA. 1076+04.07		TO STA. 1077+00		
FED. ROAD DIST. NO.		ILLINOIS FED. AID PROJECT		
D-02-391-02				
CONTRACT NO. 72680				

BY	DATE

BY	DATE

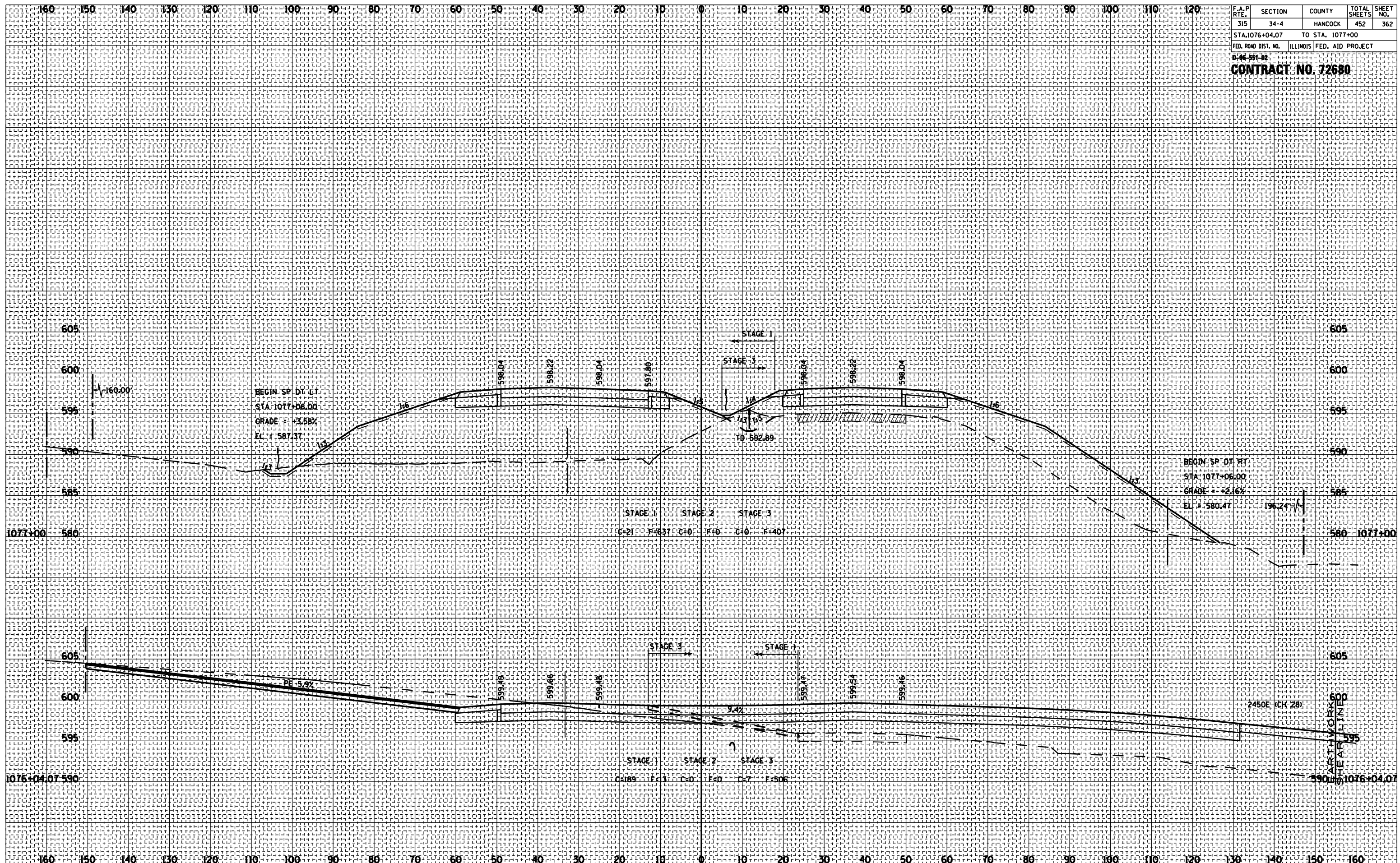

ROADWAY CROSS SECTIONS FA ROUTE 315 (US 136)

F.A.P. RTE.	SECTION	COUNTY	TOTAL SHEETS	SHEET NO.
315	34-4	HANCOCK	452	363
STA. 1077+06		TO STA. 1077+06		
FED. ROAD DIST. NO.		ILLINOIS FED. AID PROJECT		

CONTRACT NO. 72680

DATE	BY

DATE	BY

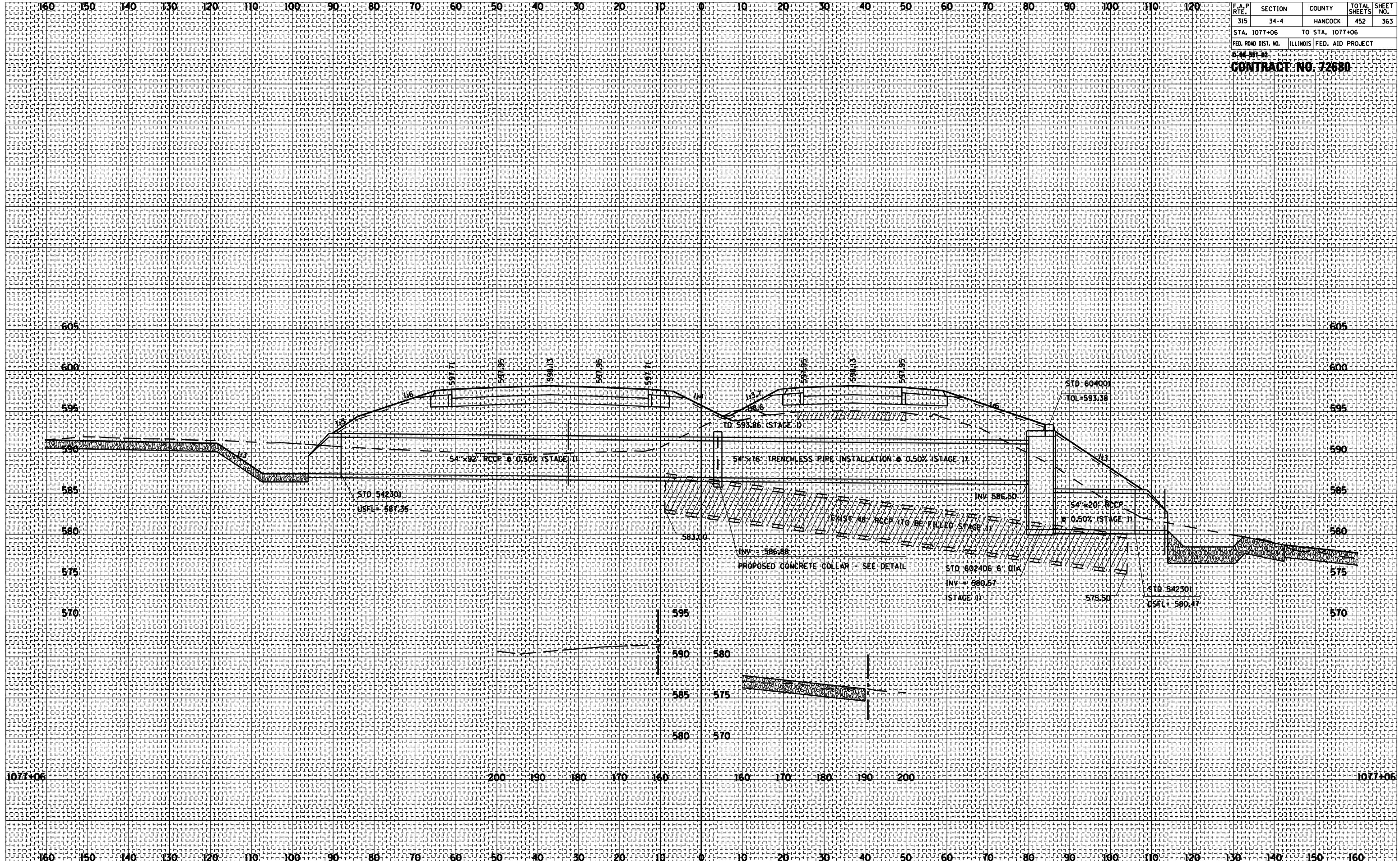

ROADWAY CROSS SECTIONS FA ROUTE 315 (US 136)

F.A.P. RTE.	SECTION	COUNTY	TOTAL SHEETS	SHEET NO.
315	34-4	HANCOCK	452	364
STA. 1078+00 TO STA. 1079+00				
FED. ROAD DIST. NO. ILLINOIS			FED. AID PROJECT	

CONTRACT NO. 72680

BY	DATE

BY	DATE

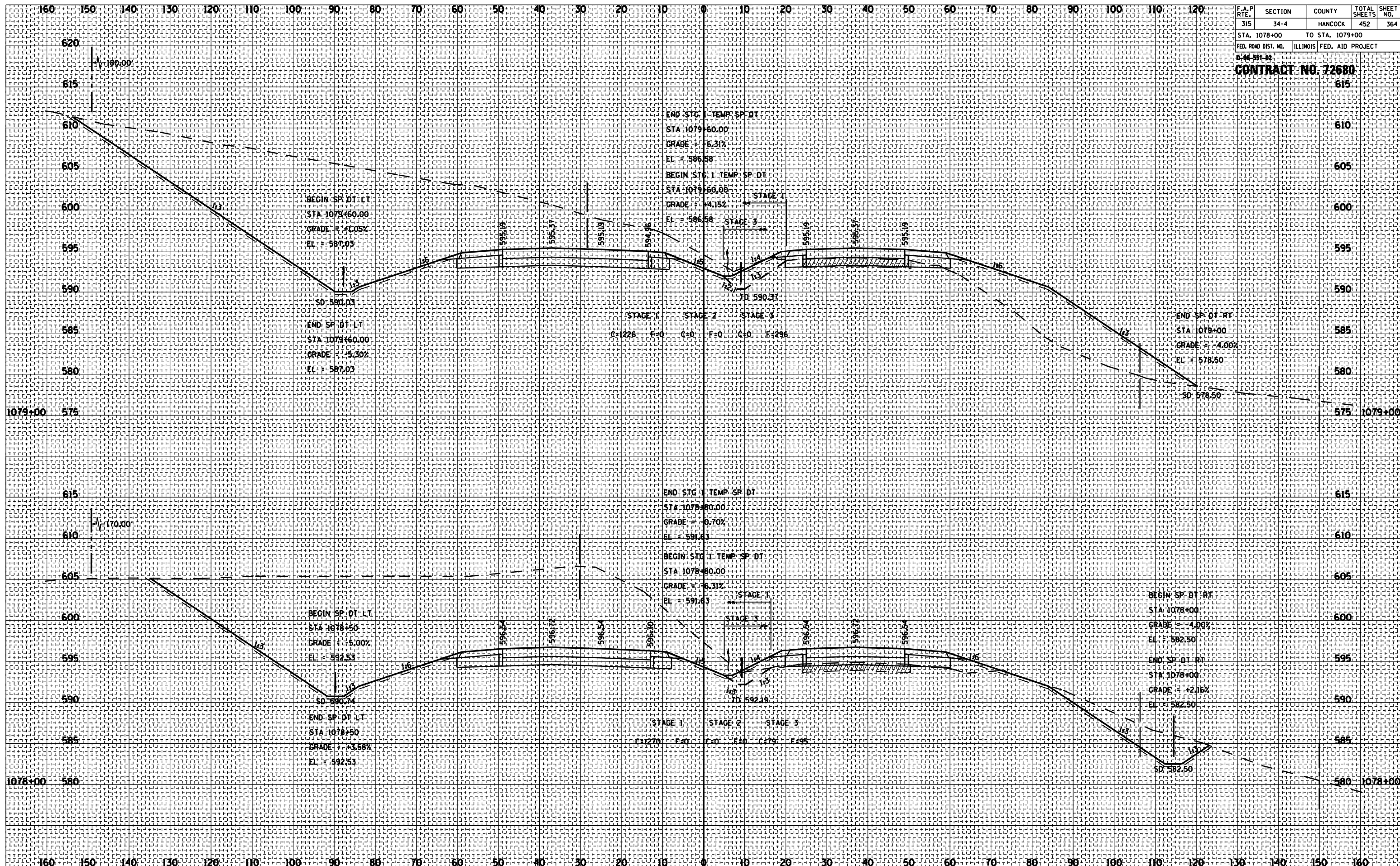

ROADWAY CROSS SECTIONS FA ROUTE 315 (US 136)

F.A.P. RTE.	SECTION	COUNTY	TOTAL SHEETS	SHEET NO.
315	34-4	HANCOCK	452	365
STA. 1079+60		TO STA. 1079+60		
FED. ROAD DIST. NO.		ILLINOIS FED. AID PROJECT		

CONTRACT NO. 72680

DATE	BY

DATE	BY

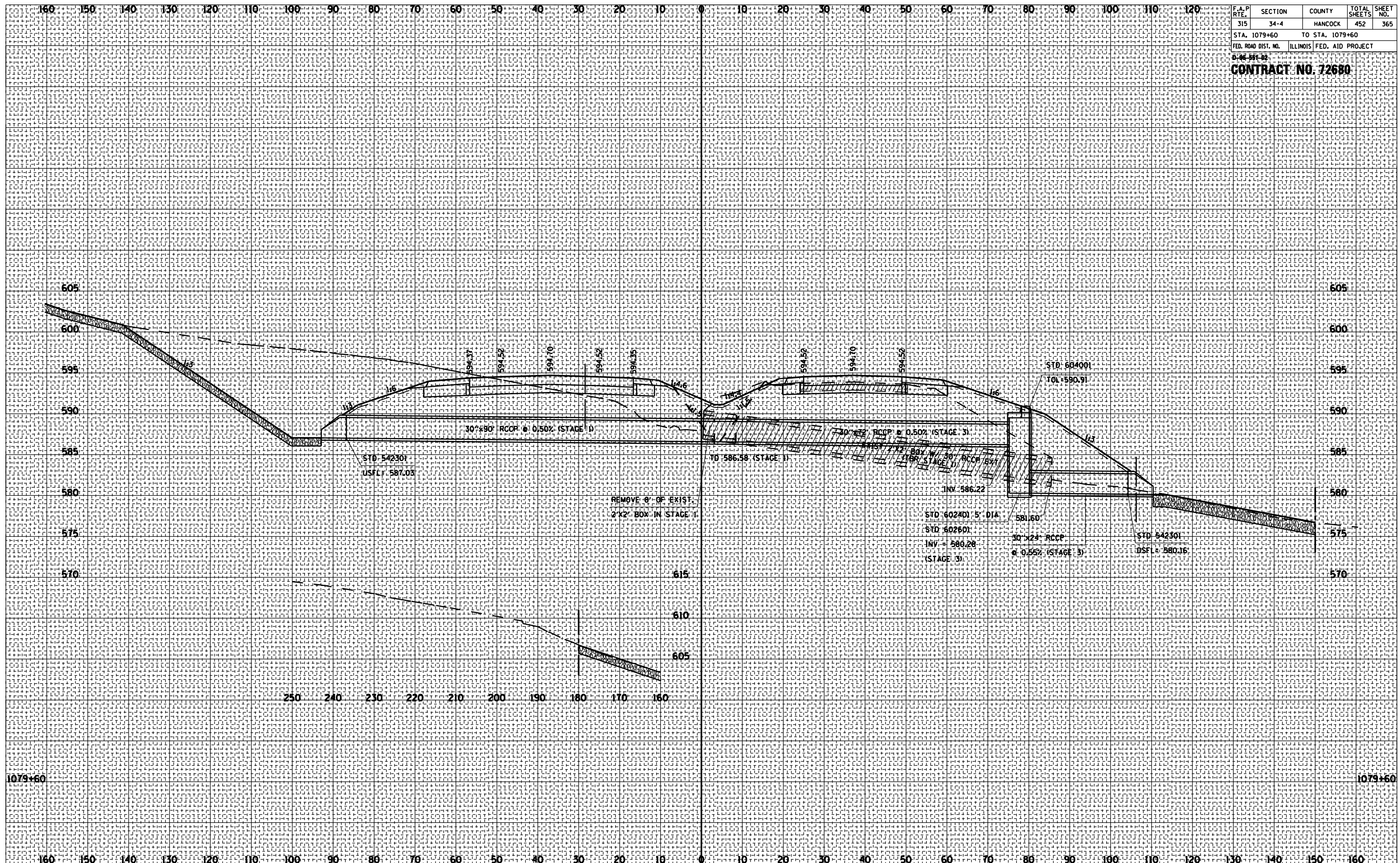

ROADWAY CROSS SECTIONS FA ROUTE 315 (US 136)

F.A.P. RTE.	SECTION	COUNTY	TOTAL SHEETS	SHEET NO.
315	34-4	HANCOCK	452	366

STA. 1080+00 TO STA. 1080+00
 FED. ROAD DIST. NO. ILLINOIS FED. AID PROJECT

CONTRACT NO. 72680

FINAL SURVEY	SURVEYED	BY	DATE
NOTE BOOK NO.	PLOTTED		
AREAS CHECKED			

ORIGINAL SURVEY	SURVEYED	BY	DATE
NOTE BOOK NO.	PLOTTED		
AREAS CHECKED			

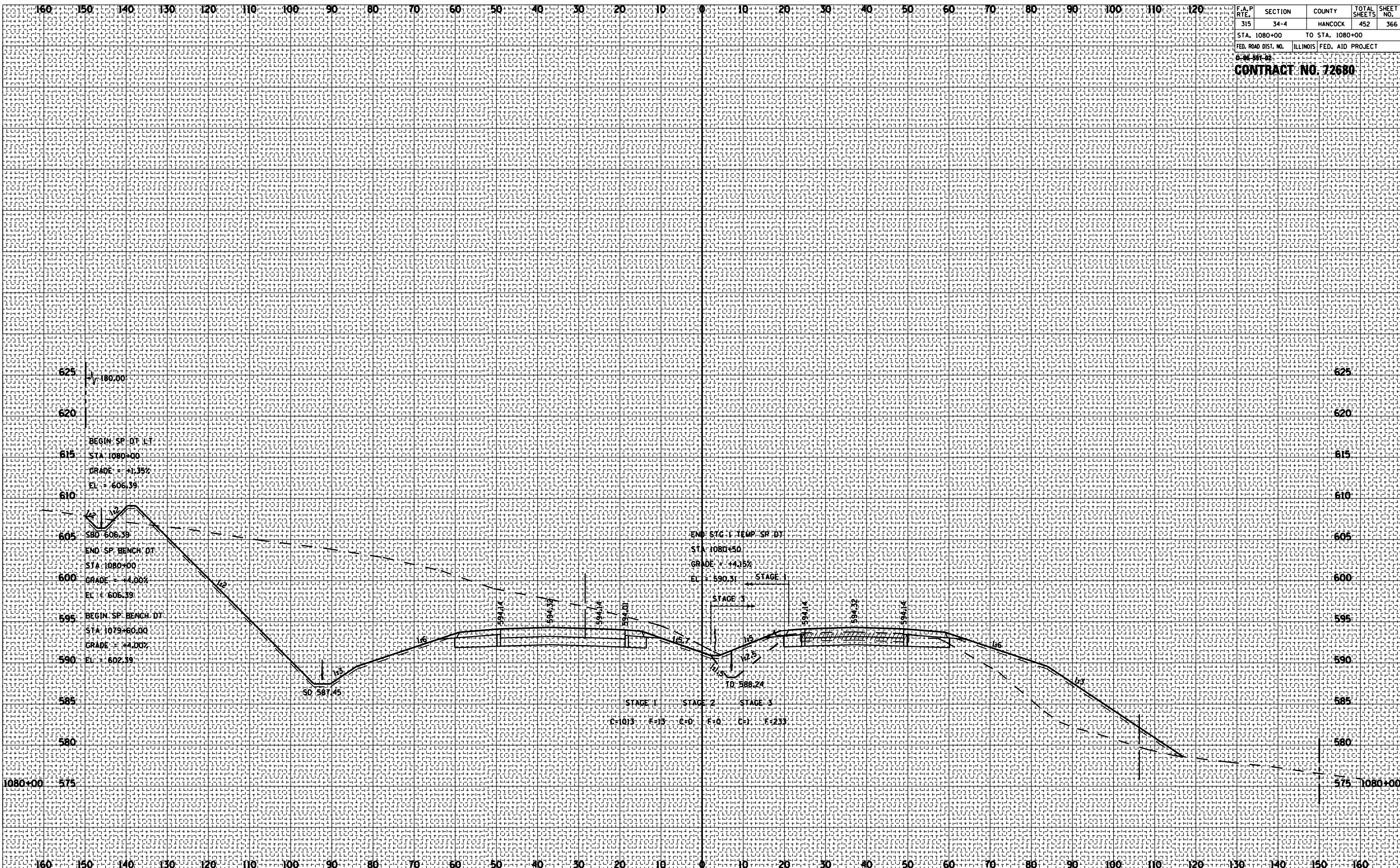

ROADWAY CROSS SECTIONS FA ROUTE 315 (US 136)

F.A.P. RTE.	SECTION	COUNTY	TOTAL SHEETS	SHEET NO.
315	34-4	HANCOCK	452	367
STA. 1081+00		TO STA. 1081+00		
FED. ROAD DIST. NO.		ILLINOIS FED. AID PROJECT		

CONTRACT NO. 72680

BY _____	DATE _____
FINI SURVEY	SURVEYED
NOTE BOOK	PLOTTED
NO. _____	AREAS CHECKED

BY _____	DATE _____
ORIGINAL SURVEY	SURVEYED
NOTE BOOK	PLOTTED
NO. _____	AREAS CHECKED

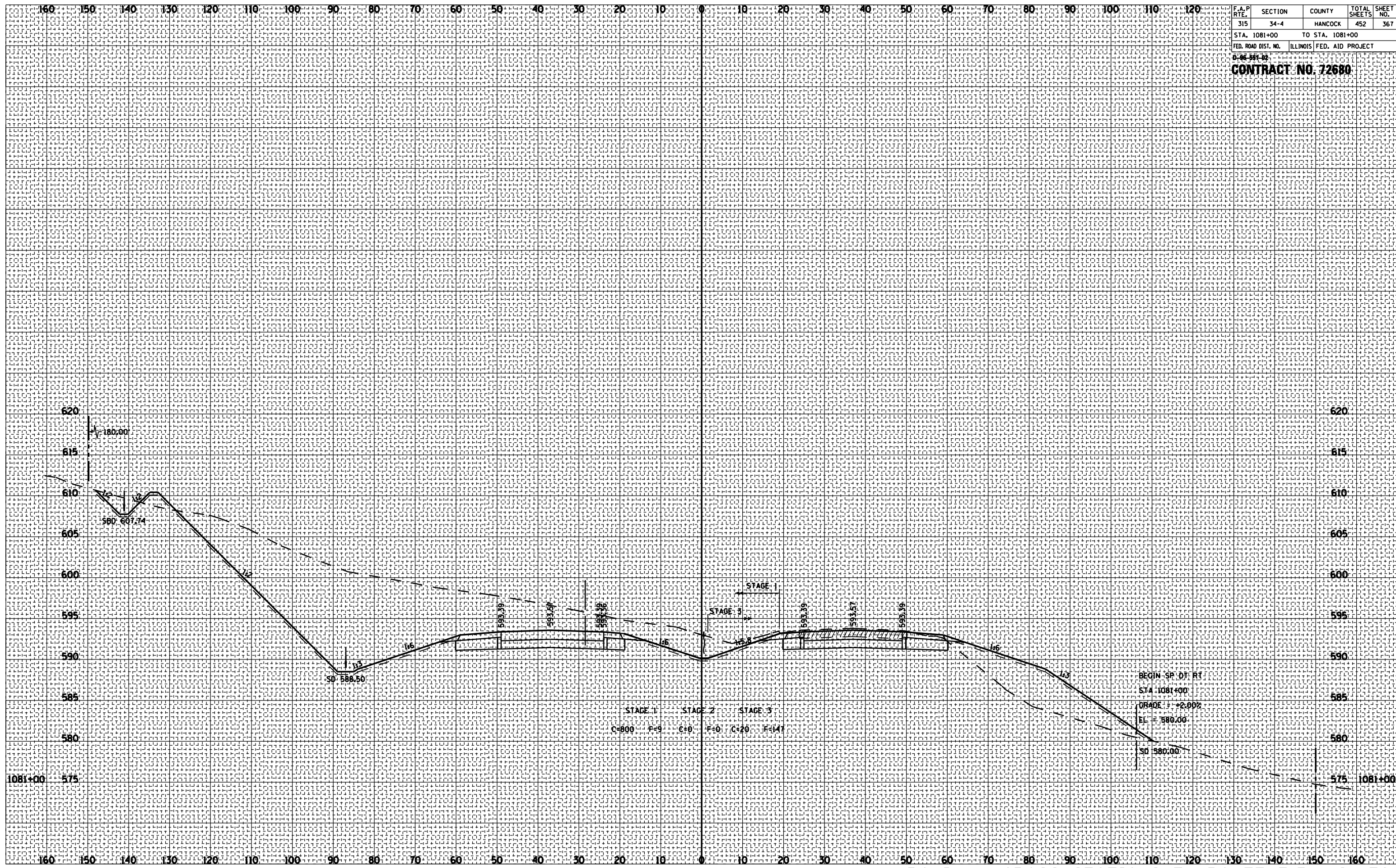

ROADWAY CROSS SECTIONS FA ROUTE 315 (US 136)

F.A.P. RTE.	SECTION	COUNTY	TOTAL SHEETS	SHEET NO.
315	34-4	HANCOCK	452	368

STA. 1082+00 TO STA. 1083+00
 FED. ROAD DIST. NO. ILLINOIS FED. AID PROJECT

CONTRACT NO. 72680

DATE	BY

DATE	BY

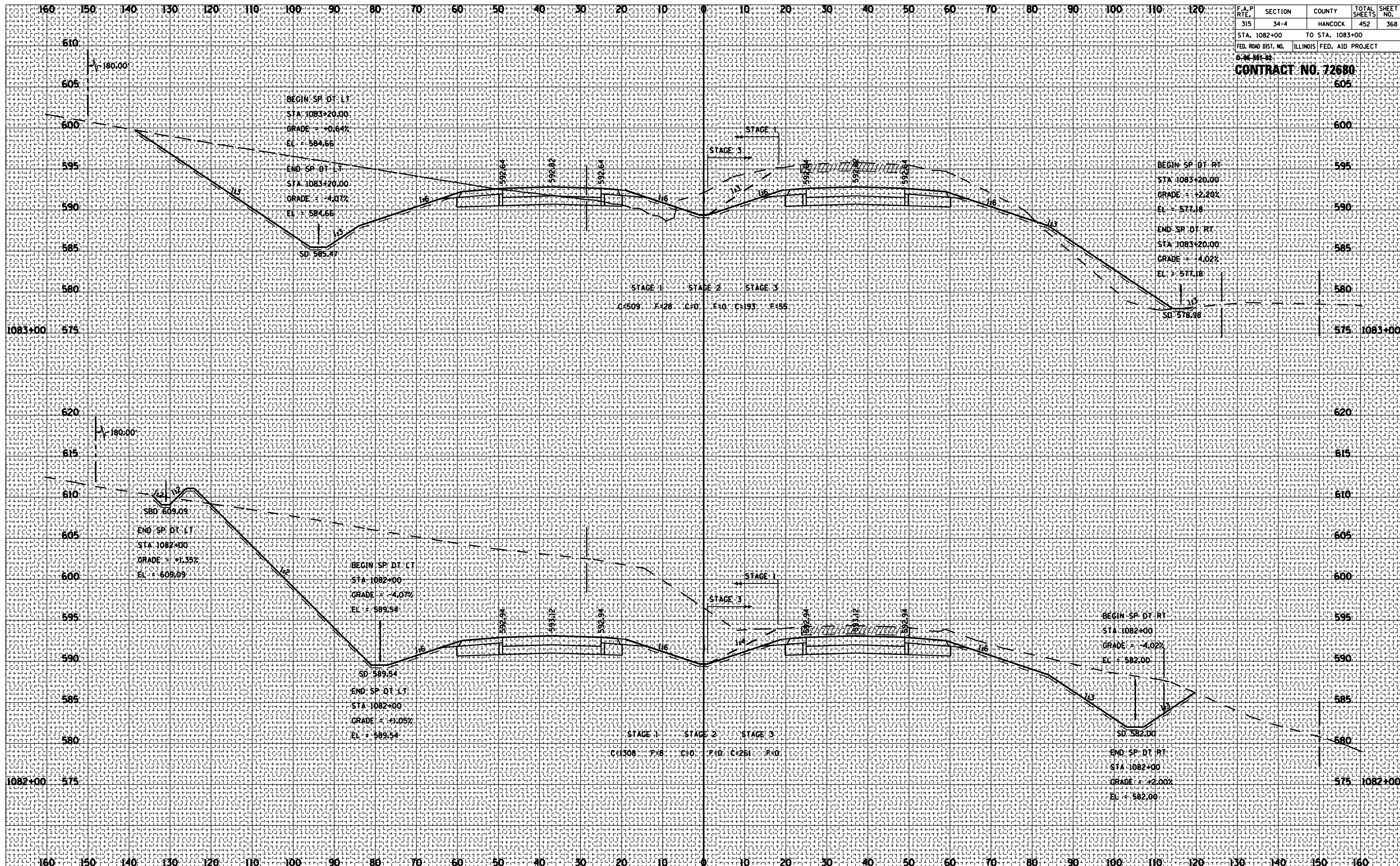

ROADWAY CROSS SECTIONS FA ROUTE 315 (US 136)

F.A.P. RTE.	SECTION	COUNTY	TOTAL SHEETS	SHEET NO.
315	34-4	HANCOCK	452	369

STA. 1083+20 TO STA. 1084+00
FED. ROAD DIST. NO. ILLINOIS FED. AID PROJECT

CONTRACT NO. 72680

BY	DATE
SURVEYED	
PLOTTED	
NOTE BOOK	
AREAS CHECKED	
NO.	

BY	DATE
SURVEYED	
PLOTTED	
NOTE BOOK	
AREAS CHECKED	
NO.	

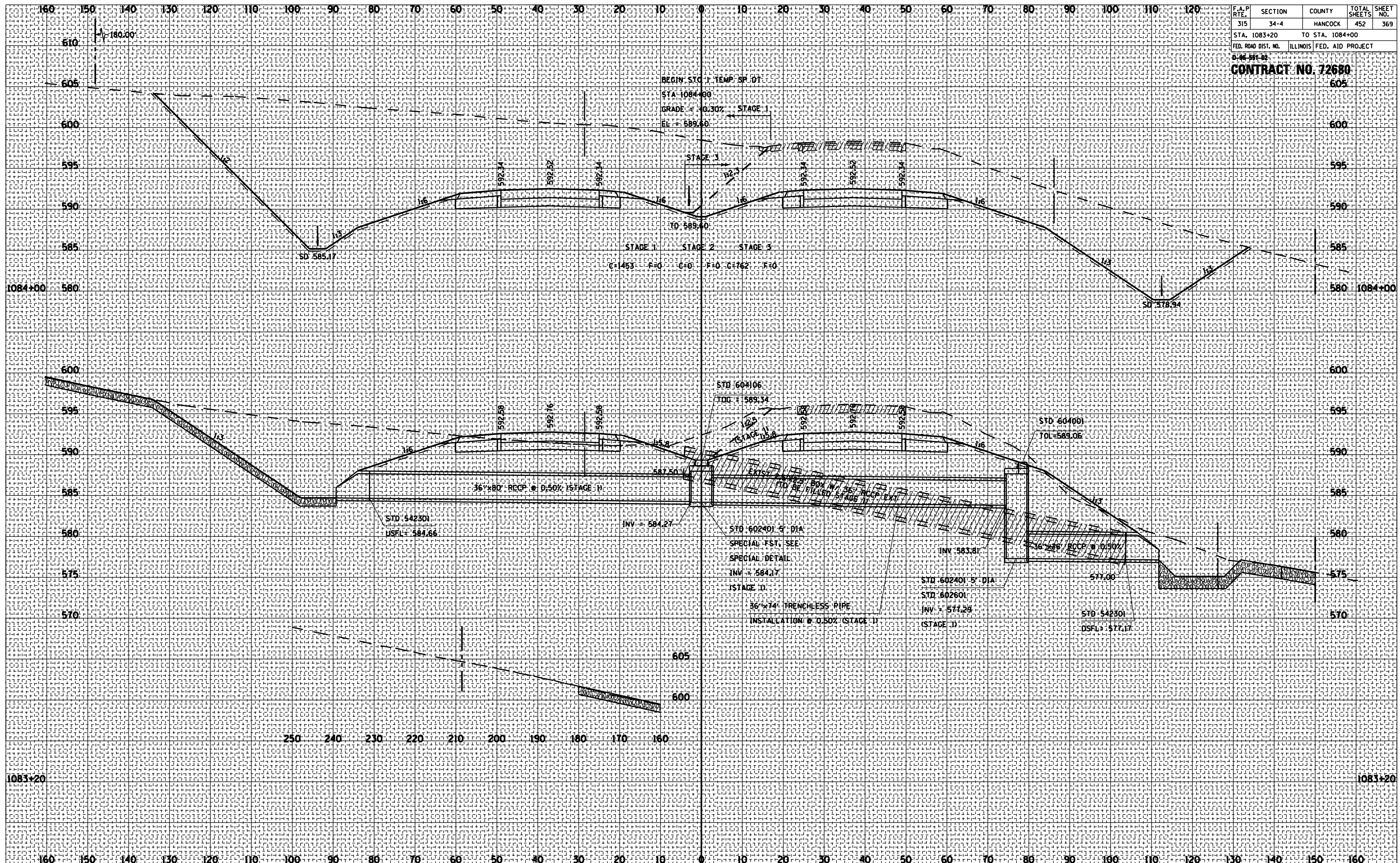

ROADWAY CROSS SECTIONS FA ROUTE 315 (US 136)

F.A.P. RTE.	SECTION	COUNTY	TOTAL SHEETS	SHEET NO.
315	34-4	HANCOCK	452	370
STA. 1085+00		TO STA. 1085+00		
FED. ROAD DIST. NO.		ILLINOIS FED. AID PROJECT		
D-46-391-02				
CONTRACT NO. 72680				

DATE	BY

DATE	BY

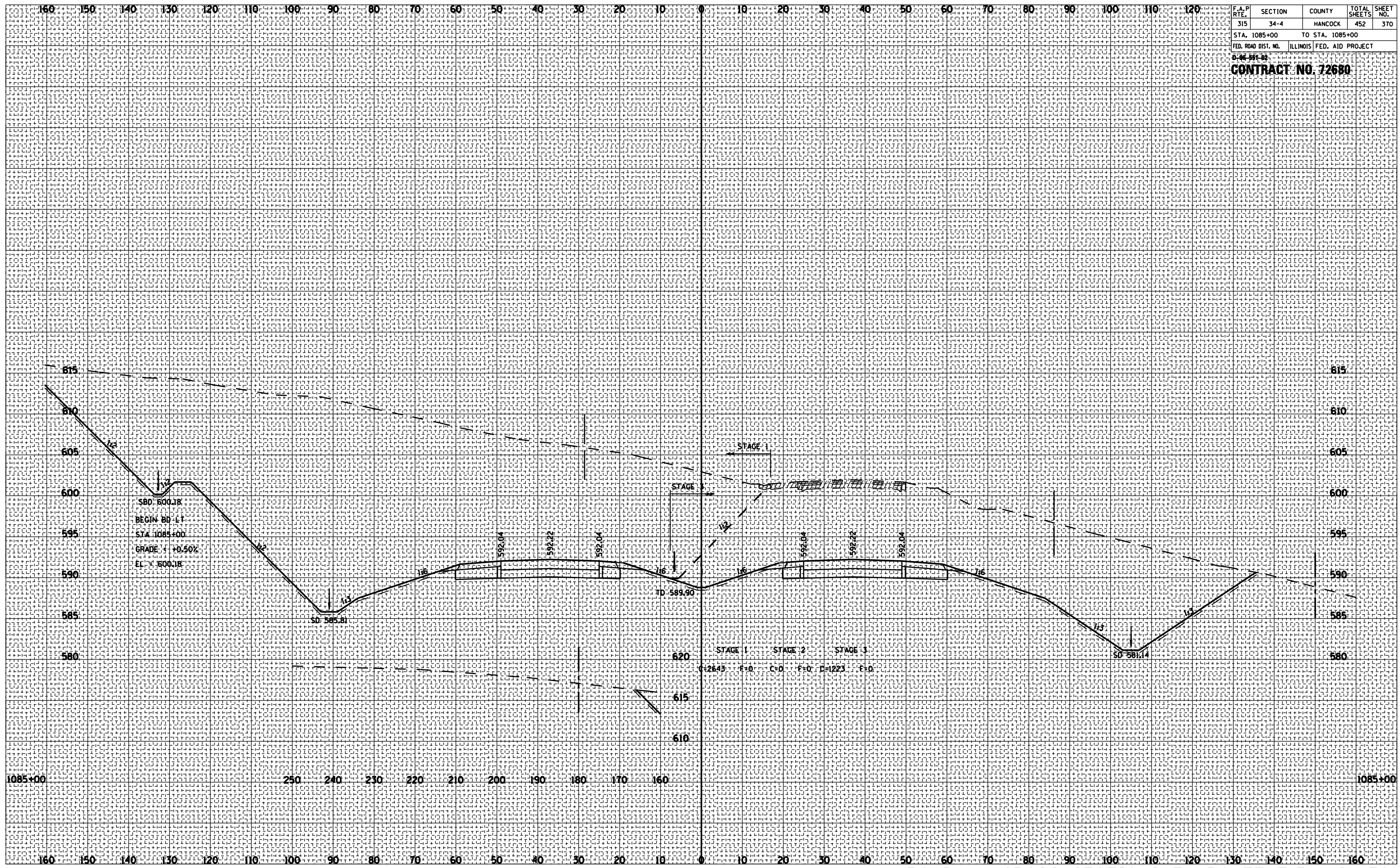

ROADWAY CROSS SECTIONS FA ROUTE 315 (US 136)

F.A.P. RTE.	SECTION	COUNTY	TOTAL SHEETS	SHEET NO.
315	34-4	HANCOCK	452	371
STA. 1086+00		TO STA. 1086+00		
FED. ROAD DIST. NO.		ILLINOIS FED. AID PROJECT		
D-46-391-02				
CONTRACT NO. 72680				

BY	DATE

BY	DATE

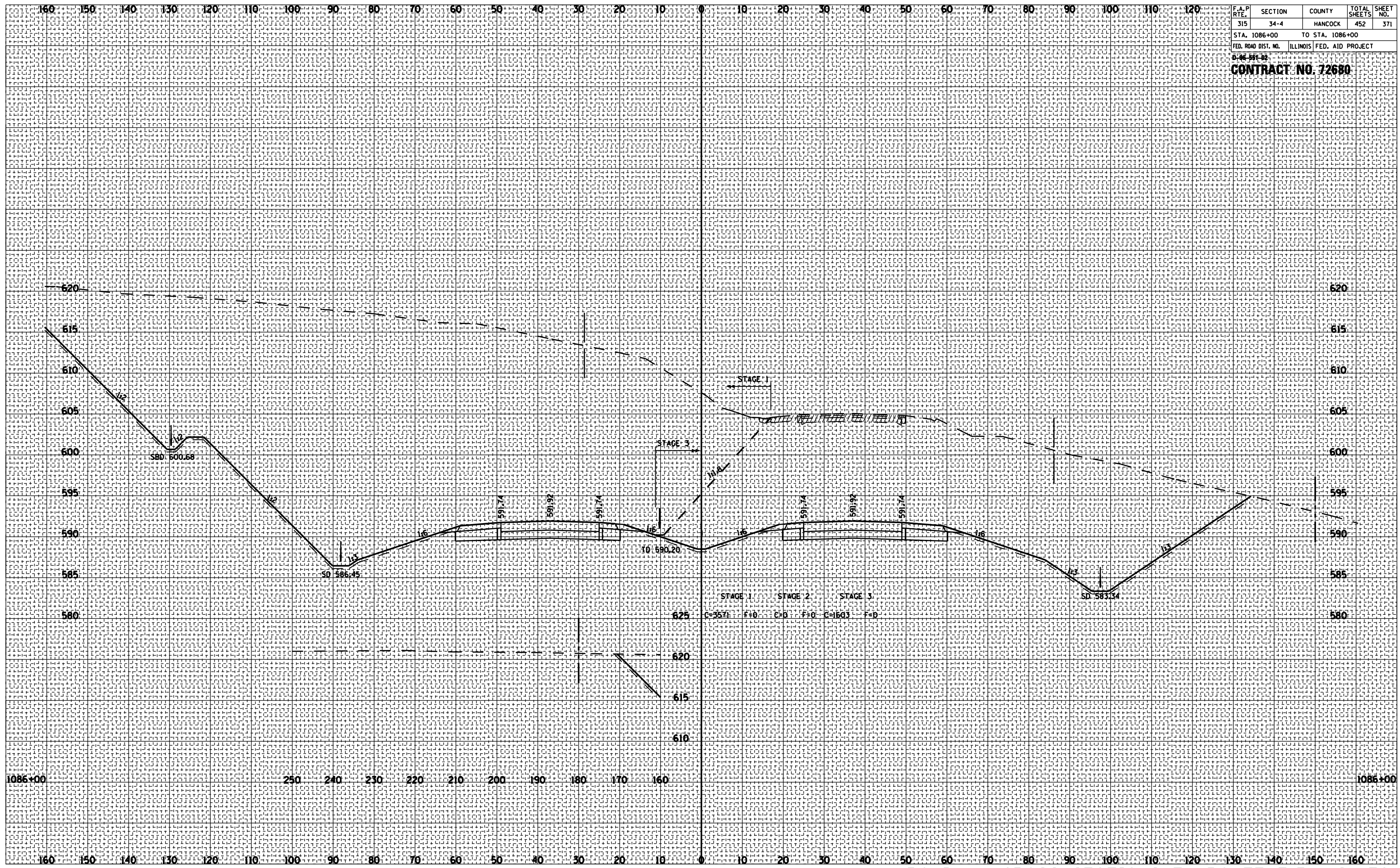

ROADWAY CROSS SECTIONS FA ROUTE 315 (US 136)

F.A.P. RTE.	SECTION	COUNTY	TOTAL SHEETS	SHEET NO.
315	34-4	HANCOCK	452	372
STA. 1087+00		TO STA. 1087+00		
FED. ROAD DIST. NO.		ILLINOIS FED. AID PROJECT		

CONTRACT NO. 72680

BY	DATE

BY	DATE

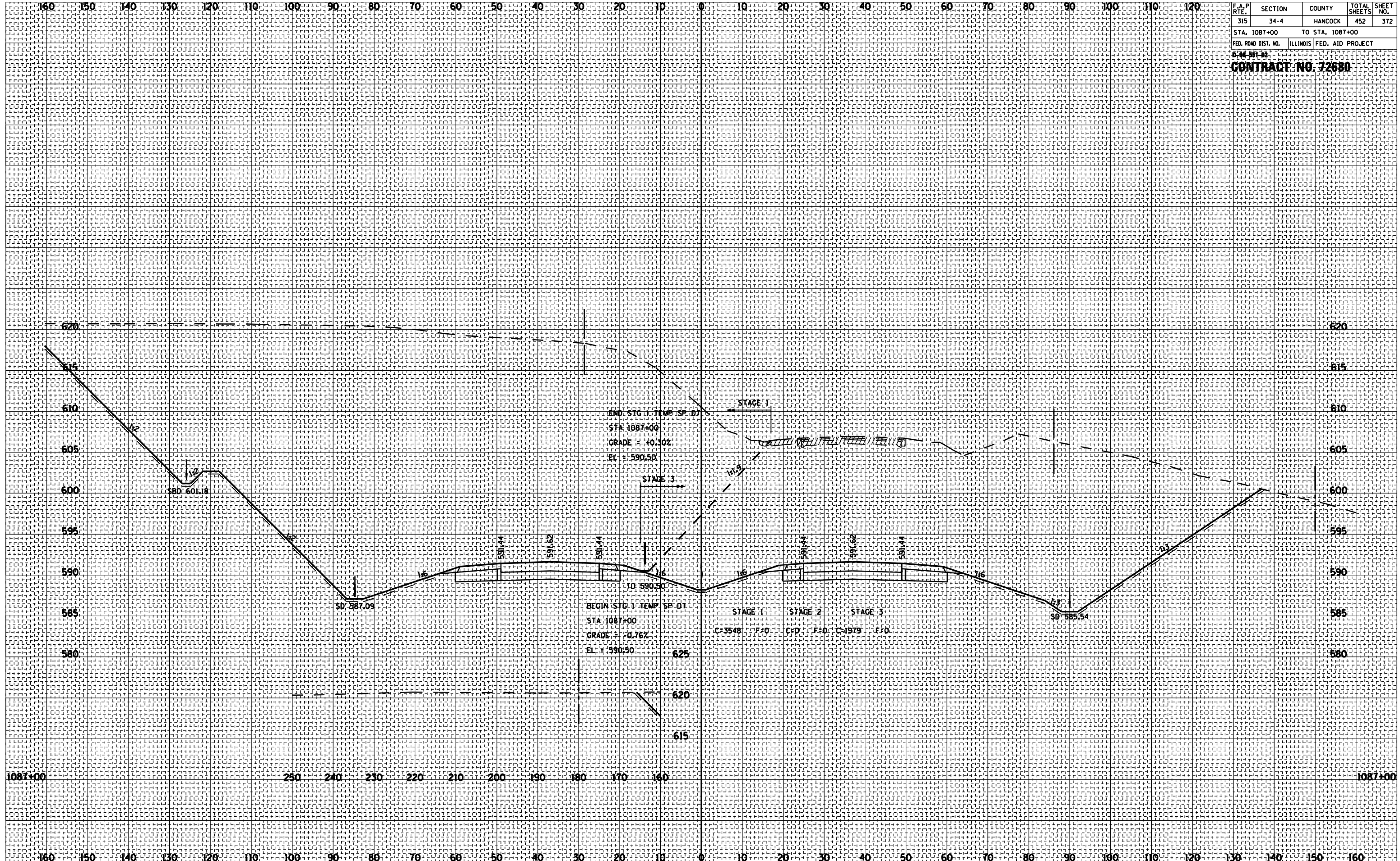

ROADWAY CROSS SECTIONS FA ROUTE 315 (US 136)

F.A.P. RTE.	SECTION	COUNTY	TOTAL SHEETS	SHEET NO.
315	34-4	HANCOCK	452	373

STA. 1088+00 TO STA. 1088+00
 FED. ROAD DIST. NO. ILLINOIS FED. AID PROJECT

CONTRACT NO. 72680

DATE	BY

DATE	BY

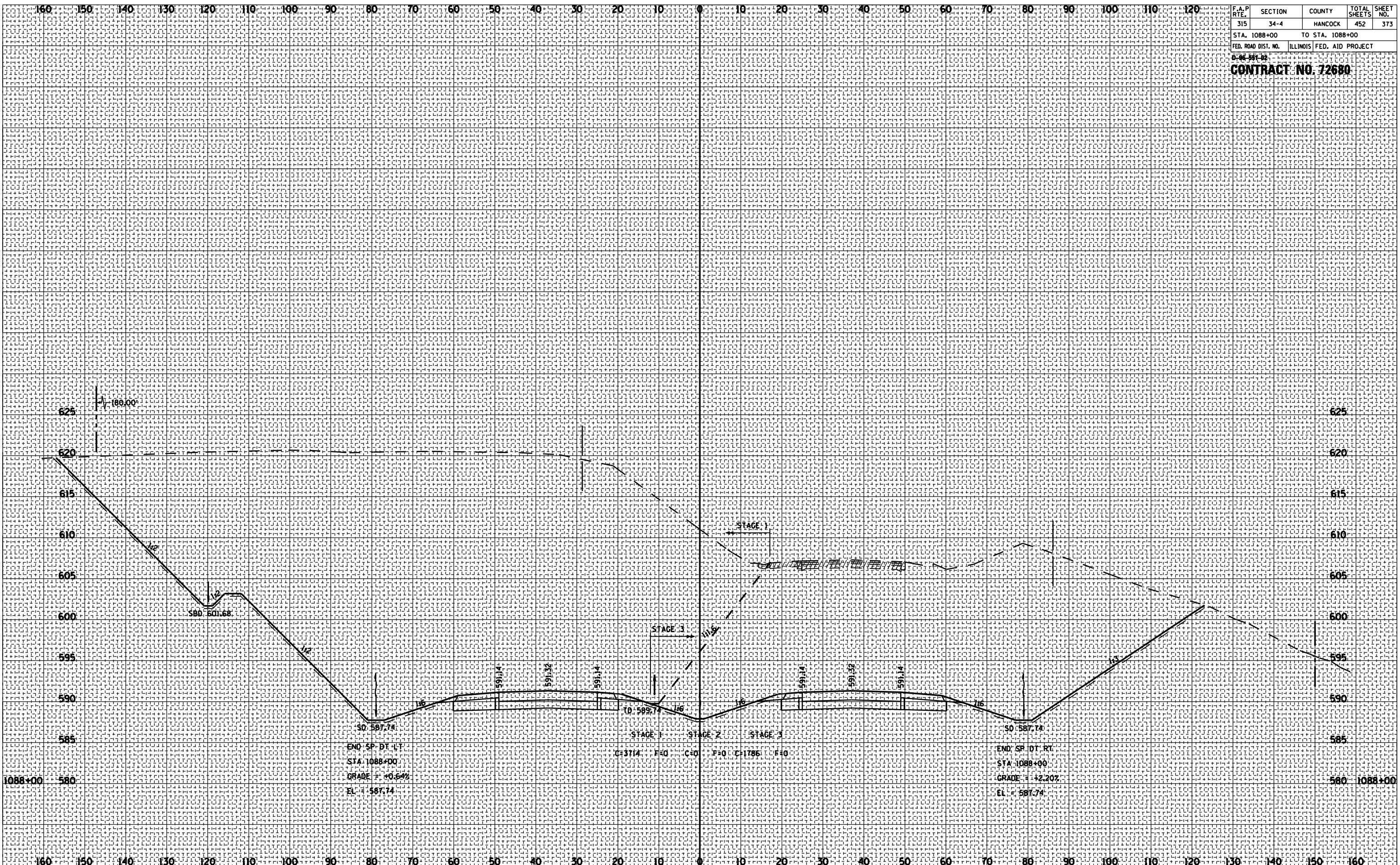

ROADWAY CROSS SECTIONS FA ROUTE 315 (US 136)

F.A.P. RTE.	SECTION	COUNTY	TOTAL SHEETS	SHEET NO.
315	34-4	HANCOCK	452	374
STA. 1089+00		TO STA. 1089+00		
FED. ROAD DIST. NO.		ILLINOIS FED. AID PROJECT		
D-46-391-03				
CONTRACT NO. 72680				

BY	DATE

BY	DATE

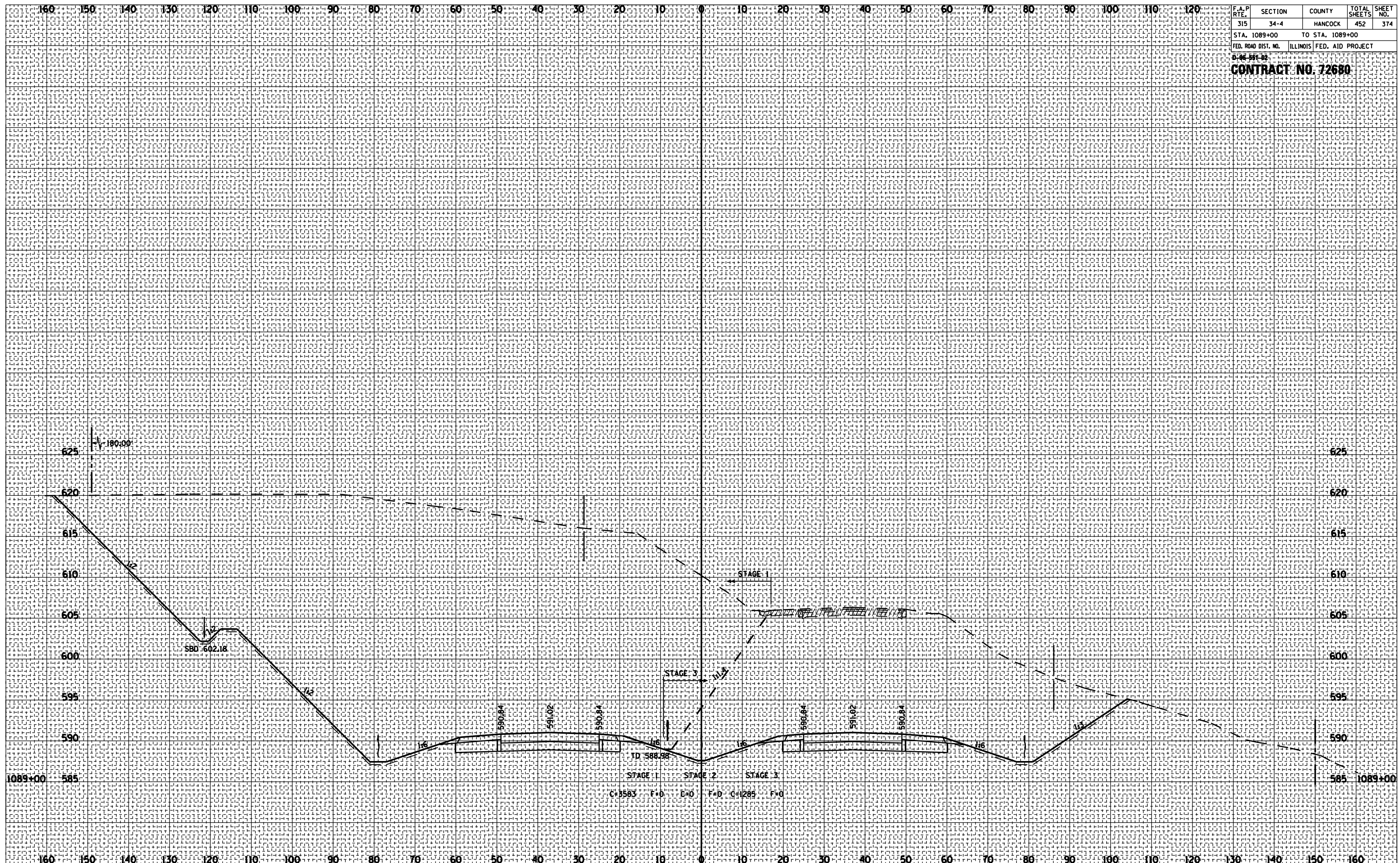

ROADWAY CROSS SECTIONS FA ROUTE 315 (US 136)

F.A.P. RTE.	SECTION	COUNTY	TOTAL SHEETS	SHEET NO.
315	34-4	HANCOCK	452	375
STA. 1090+00		TO STA. 1090+00		
FED. ROAD DIST. NO.		ILLINOIS FED. AID PROJECT		
D-48-391-02				
CONTRACT NO. 72680				

BY	DATE

BY	DATE

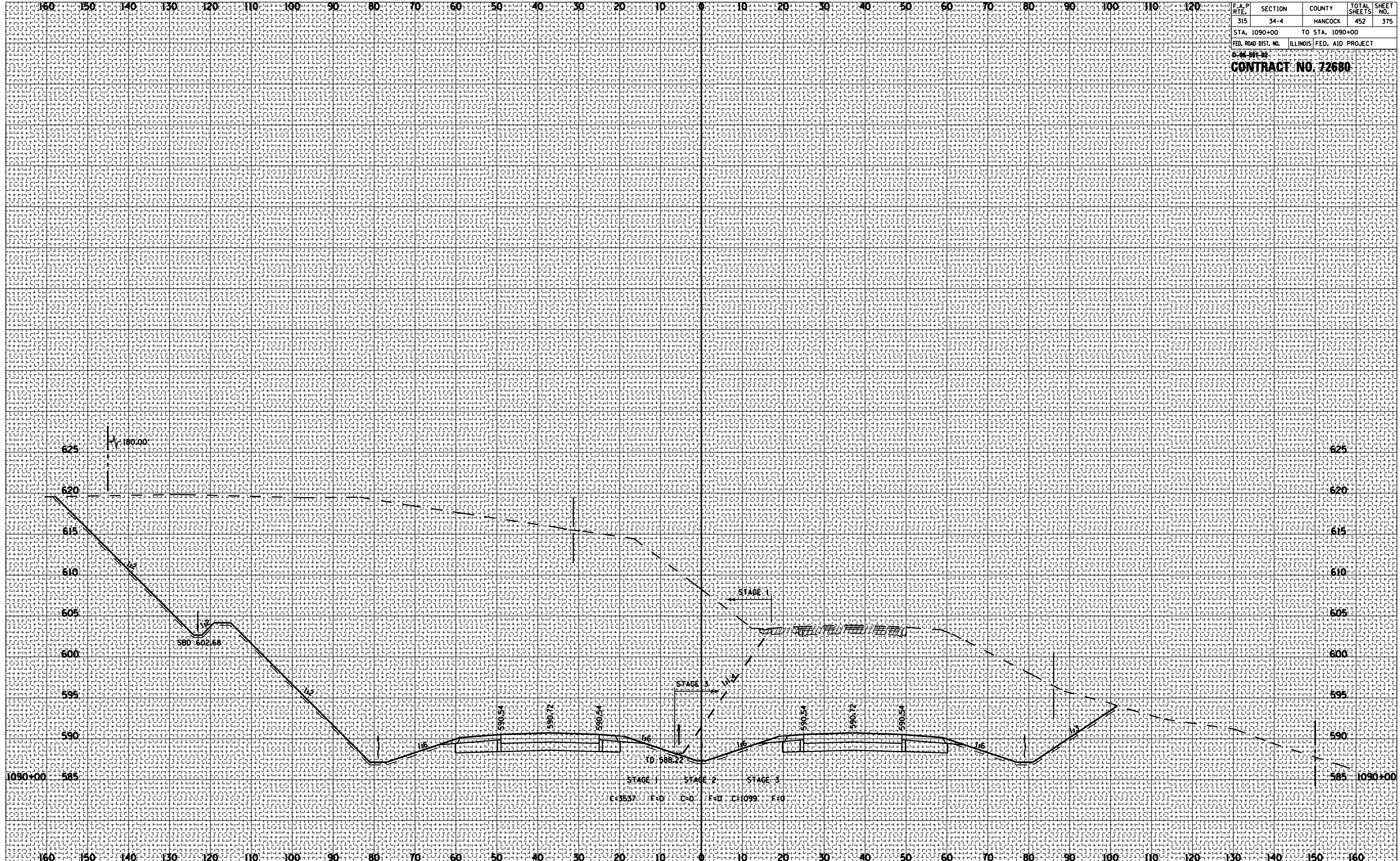

ROADWAY CROSS SECTIONS FA ROUTE 315 (US 136)

F.A.P. RTE.	SECTION	COUNTY	TOTAL SHEETS	SHEET NO.
315	34-4	HANCOCK	452	376
STA. 1091+00		TO STA. 1091+00		
FED. ROAD DIST. NO.		ILLINOIS FED. AID PROJECT		
D-46-391-02				
CONTRACT NO. 72680				

DATE	BY

DATE	BY

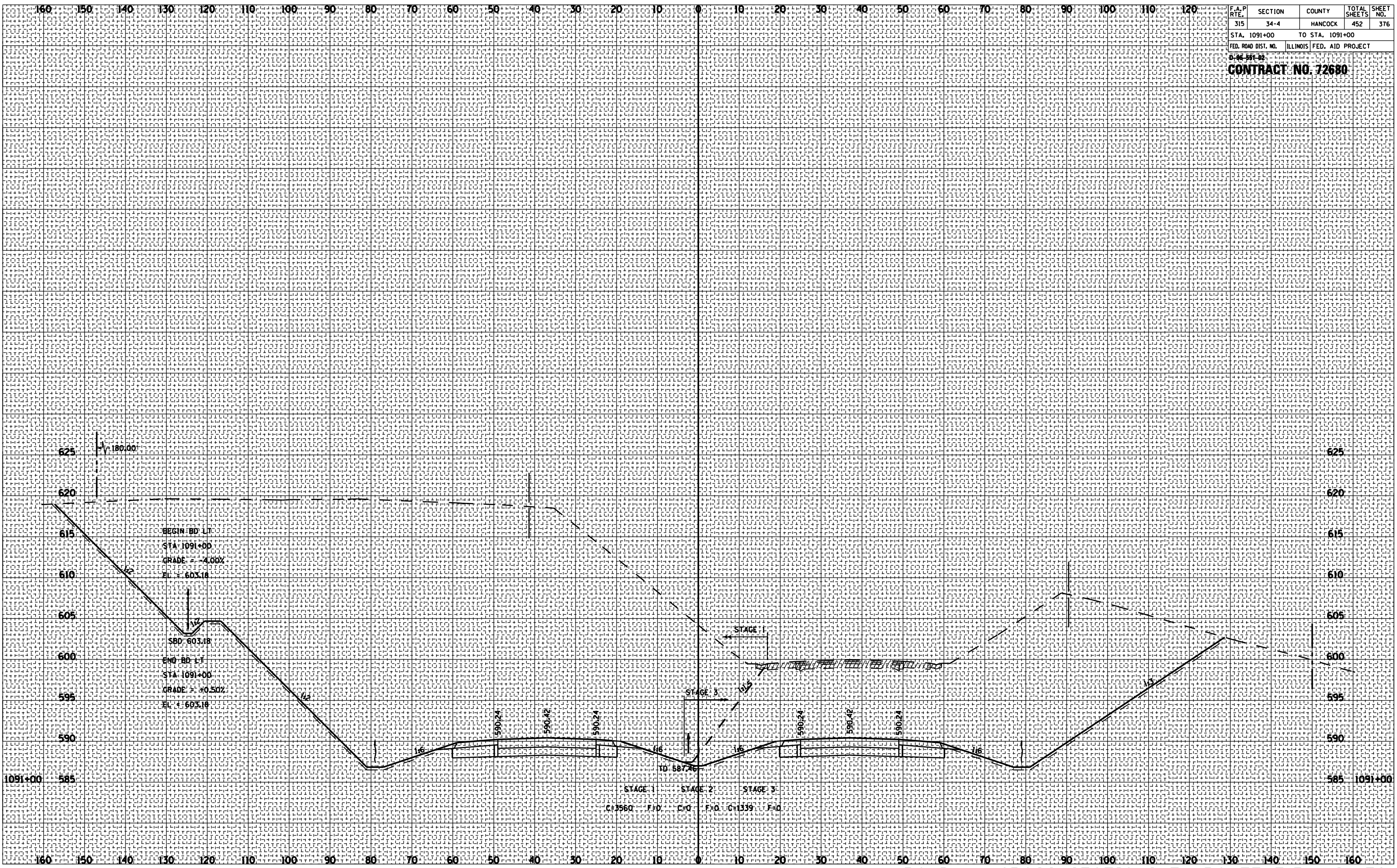

ROADWAY CROSS SECTIONS FA ROUTE 315 (US 136)

F.A.P. RTE.	SECTION	COUNTY	TOTAL SHEETS	SHEET NO.
315	34-4	HANCOCK	452	377
STA. 1092+00 TO STA. 1092+00				
FED. ROAD DIST. NO.			ILLINOIS FED. AID PROJECT	

CONTRACT NO. 72680

BY	DATE

SURVEYED	
PLOTTED	
NOTE BOOK	
AREAS CHECKED	
NO.	

BY	DATE

SURVEYED	
PLOTTED	
NOTE BOOK	
AREAS CHECKED	
NO.	

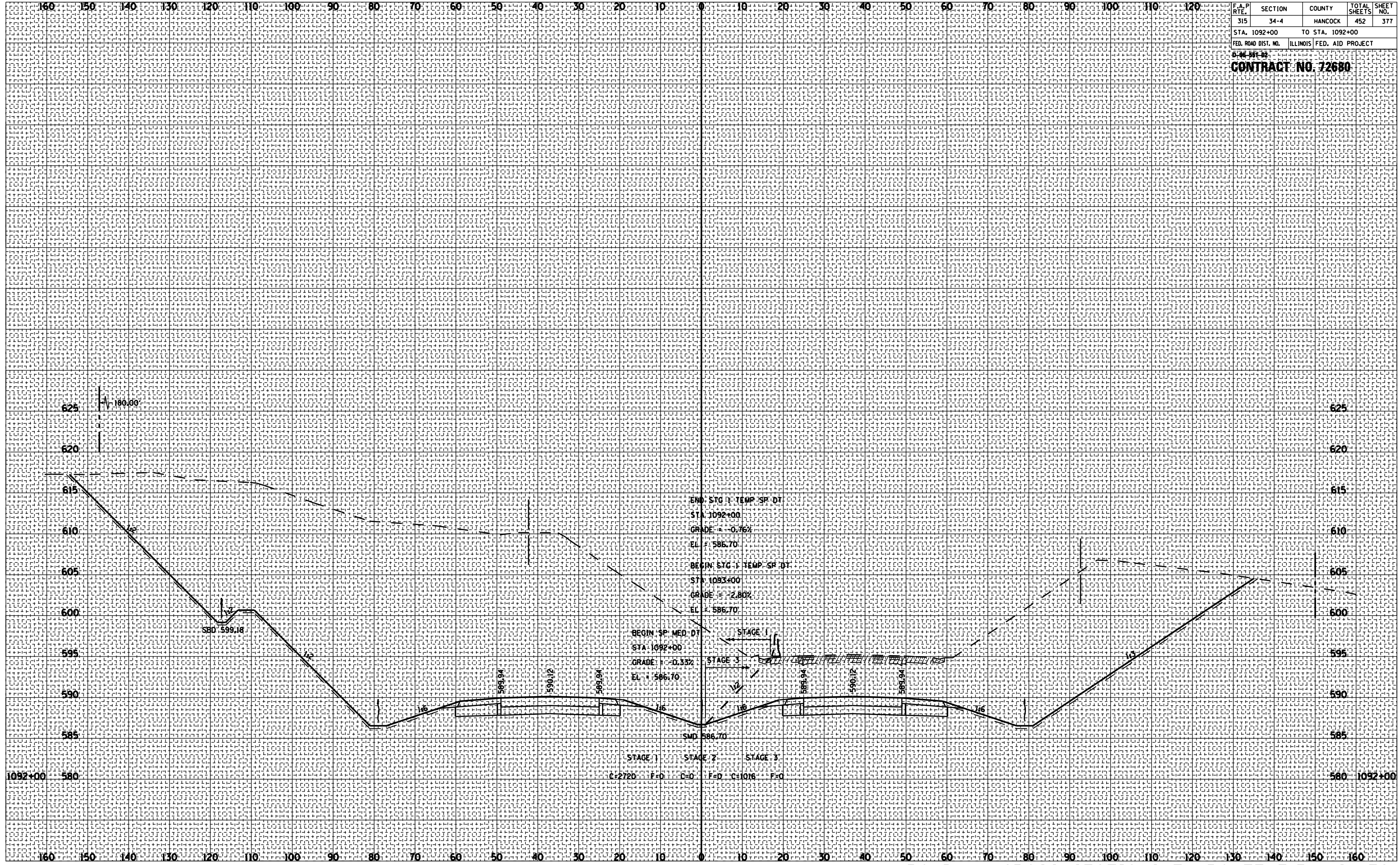

F.A.P. RTE.	SECTION	COUNTY	TOTAL SHEETS	SHEET NO.
315	34-4	HANCOCK	452	378
STA. 1093+00		TO STA. 1093+00		
FED. ROAD DIST. NO.		ILLINOIS FED. AID PROJECT		
D-46-391-03				
CONTRACT NO. 72680				

BY	DATE

BY	DATE

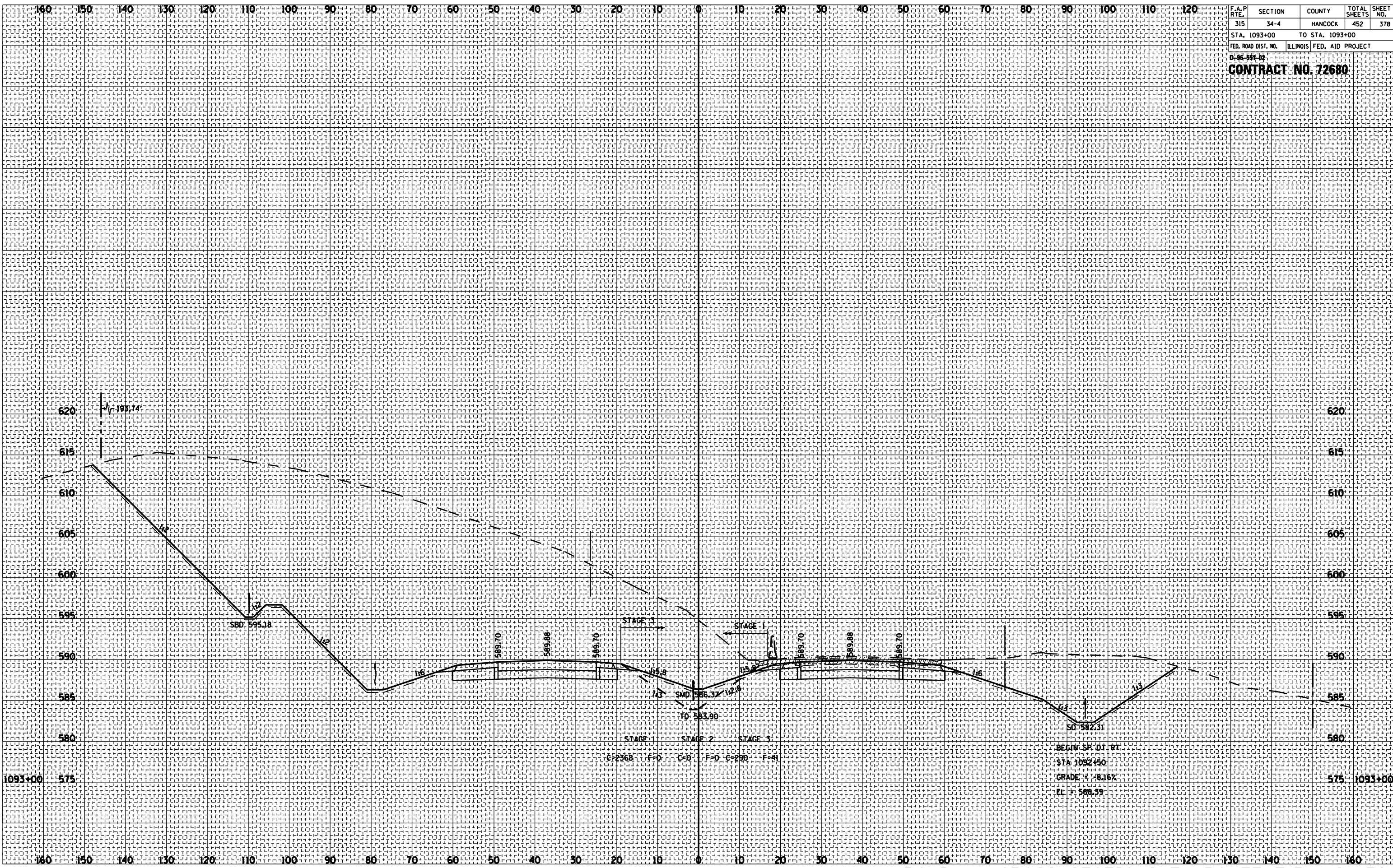

ROADWAY CROSS SECTIONS FA ROUTE 315 (US 136)

F.A.P. RTE.	SECTION	COUNTY	TOTAL SHEETS	SHEET NO.
315	34-4	HANCOCK	452	379

STA. 1094+00 TO STA. 1095+00
 FED. ROAD DIST. NO. ILLINOIS FED. AID PROJECT

CONTRACT NO. 72680

BY	DATE
SURVEYED	
PLOTTED	
NOTE BOOK	
AREAS CHECKED	
NO.	

BY	DATE
SURVEYED	
PLOTTED	
NOTE BOOK	
AREAS CHECKED	
NO.	

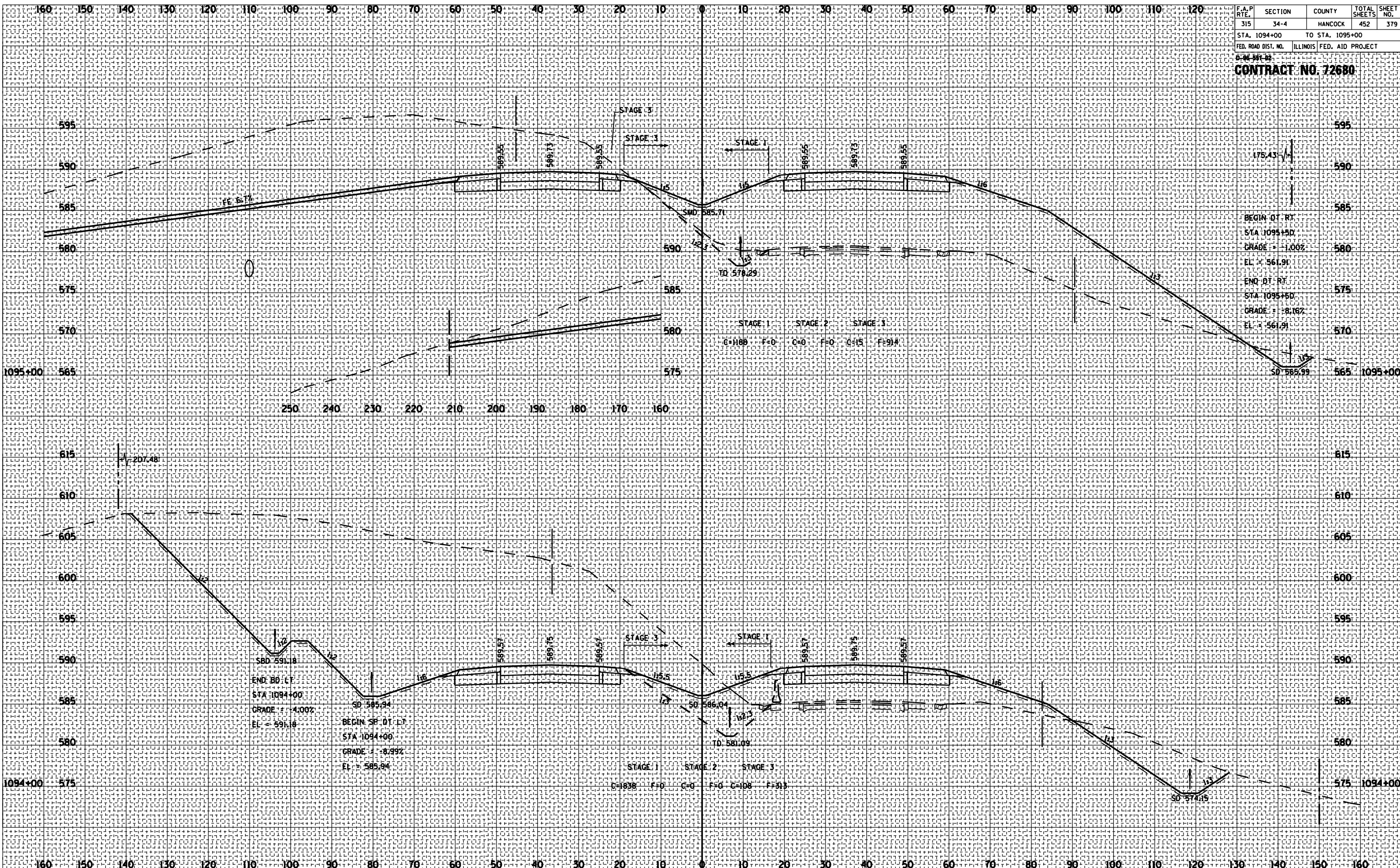

ROADWAY CROSS SECTIONS FA ROUTE 315 (US 136)

F.A.P. RTE.	SECTION	COUNTY	TOTAL SHEETS	SHEET NO.
315	34-4	HANCOCK	452	380
STA. 1096+00		TO STA. 1096+00		
FED. ROAD DIST. NO.	ILLINOIS FED. AID PROJECT			

CONTRACT NO. 72680

DATE	BY

DATE	BY

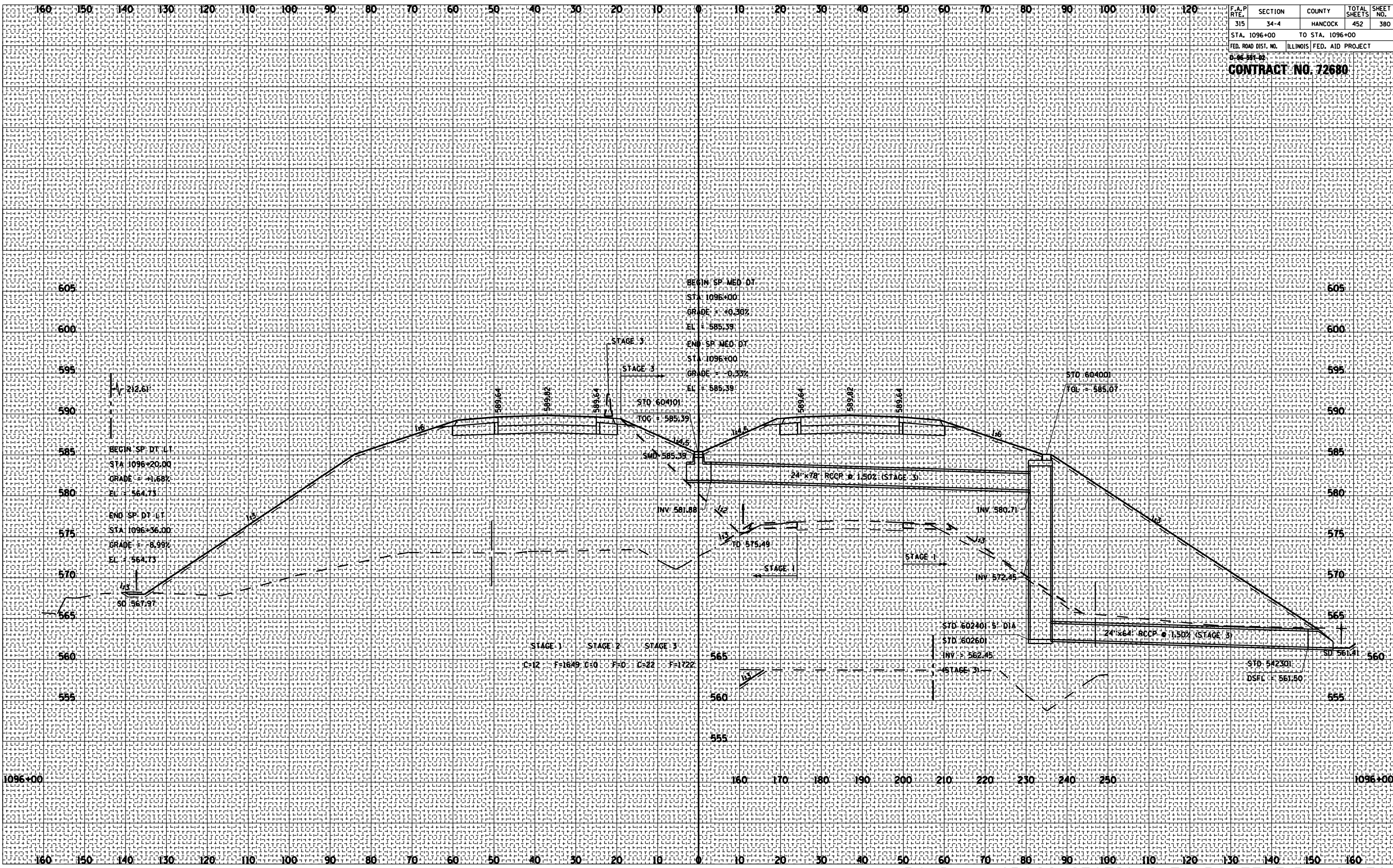

ROADWAY CROSS SECTIONS FA ROUTE 315 (US 136)

F.A.P. RTE.	SECTION	COUNTY	TOTAL SHEETS	SHEET NO.
315	34-4	HANCOCK	452	381
STA. 1097+00		TO STA. 1097+00		
FED. ROAD DIST. NO.		ILLINOIS FED. AID PROJECT		

CONTRACT NO. 72680

BY	DATE

BY	DATE

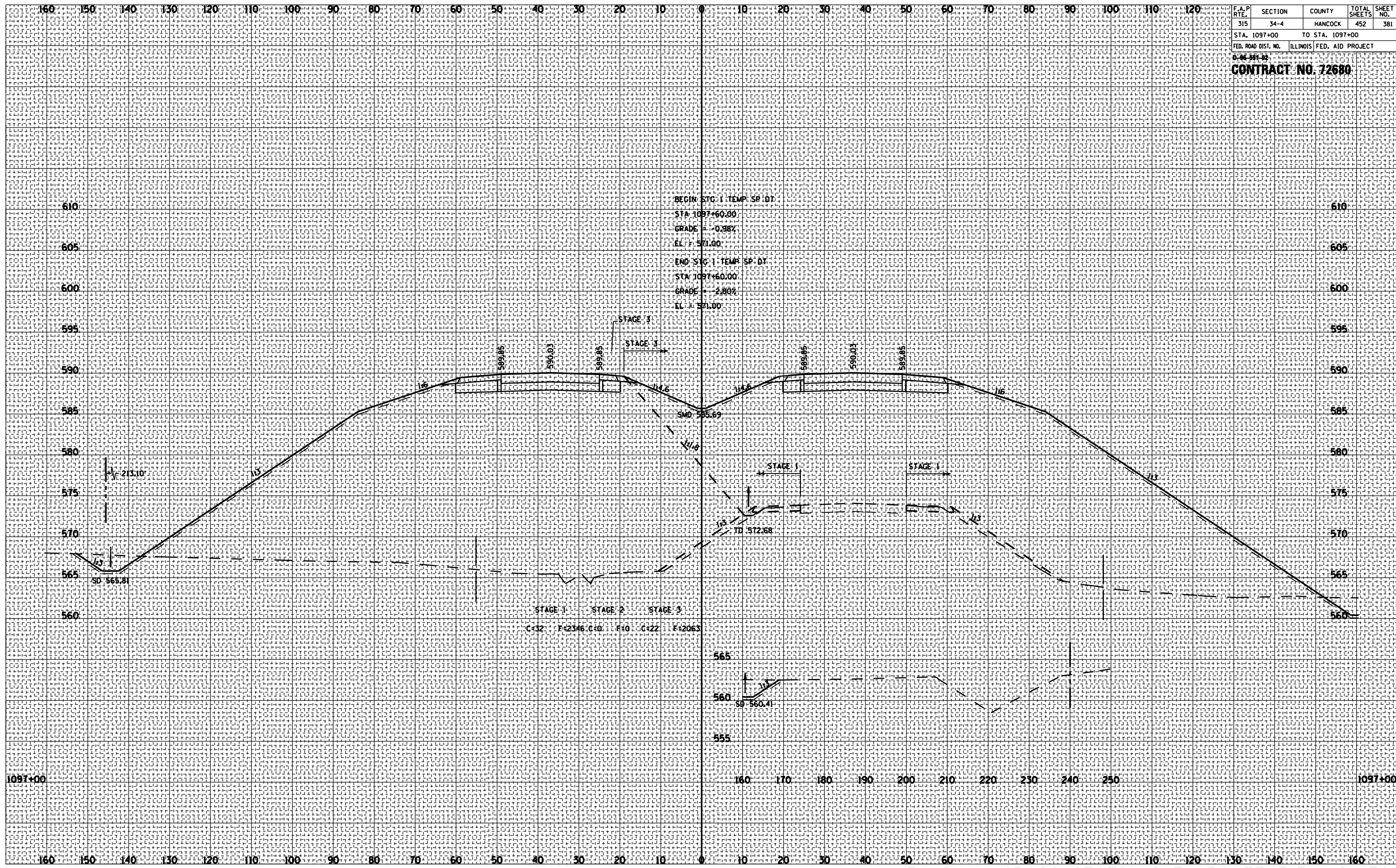

ROADWAY CROSS SECTIONS FA ROUTE 315 (US 136)

F.A.P. RTE.	SECTION	COUNTY	TOTAL SHEETS	SHEET NO.
315	34-4	HANCOCK	452	382
STA. 1097+60		TO STA. 1097+60		
FED. ROAD DIST. NO.		ILLINOIS FED. AID PROJECT		

CONTRACT NO. 72680

BY	DATE

BY	DATE

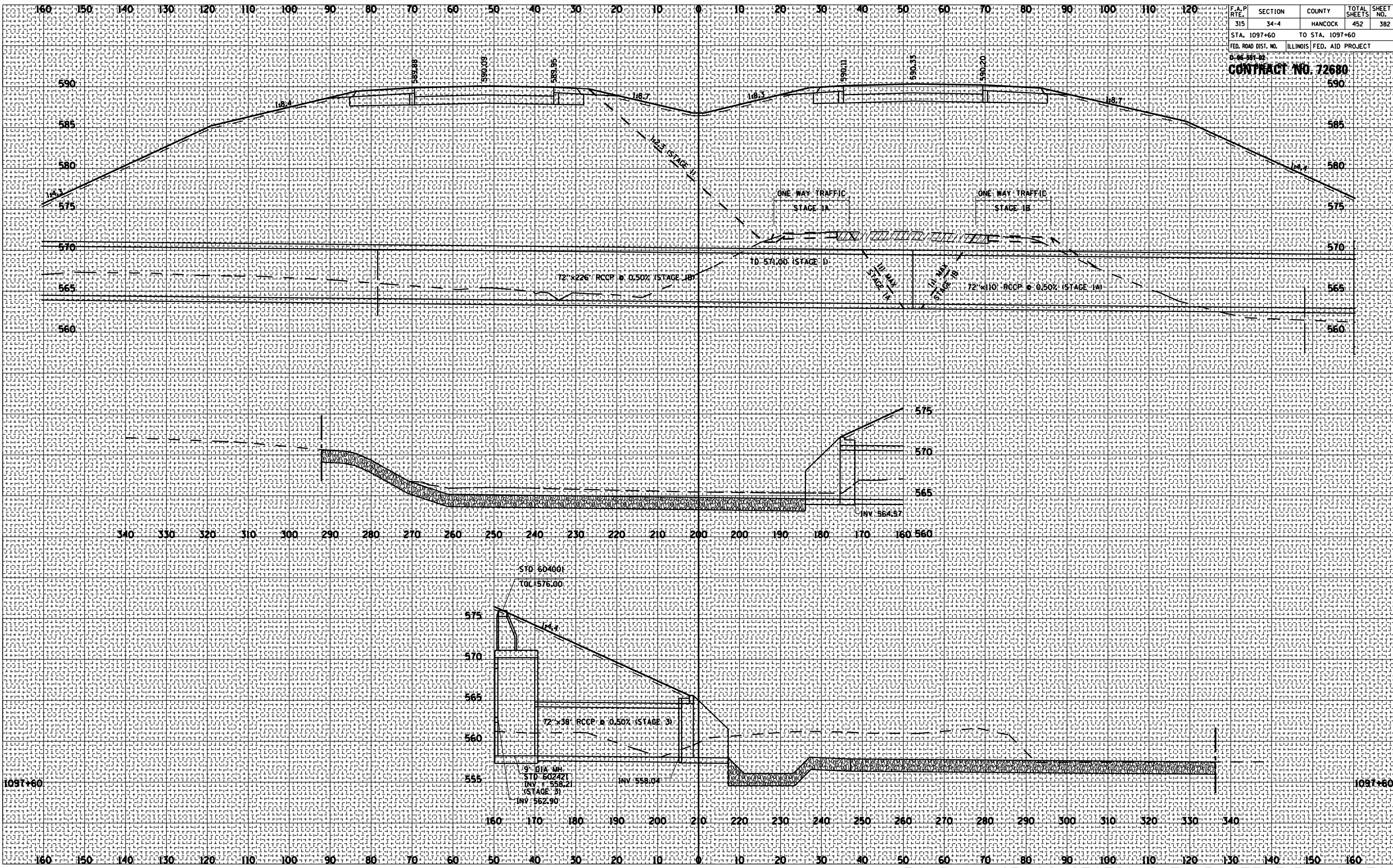

ROADWAY CROSS SECTIONS FA ROUTE 315 (US 136)

F.A.P. RTE.	SECTION	COUNTY	TOTAL SHEETS	SHEET NO.
315	34-4	HANCOCK	452	383
STA. 1098+00		TO STA. 1098+00		
FED. ROAD DIST. NO.		ILLINOIS FED. AID PROJECT		

0-00-00
CONTRACT NO. 72680

BY _____	DATE _____
NO. _____	NO. _____
AREAS CHECKED _____	AREAS CHECKED _____

BY _____	DATE _____
NO. _____	NO. _____
AREAS CHECKED _____	AREAS CHECKED _____

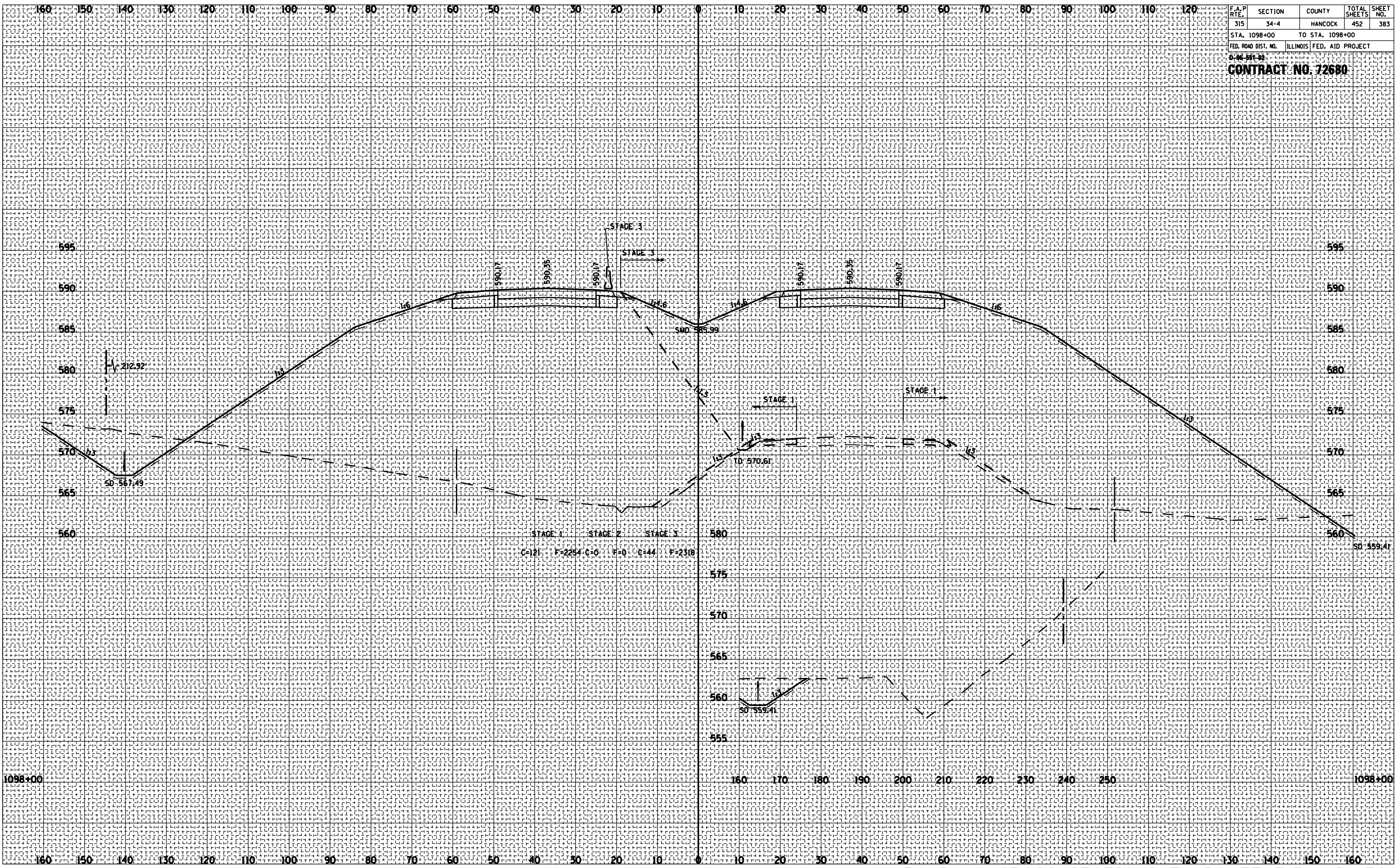

ROADWAY CROSS SECTIONS FA ROUTE 315 (US 136)

F.A.P. RTE.	SECTION	COUNTY	TOTAL SHEETS	SHEET NO.
315	34-4	HANCOCK	452	384
STA. 1099+00		TO STA. 1099+00		
FED. ROAD DIST. NO.		ILLINOIS FED. AID PROJECT		

CONTRACT NO. 72680

BY	DATE

BY	DATE

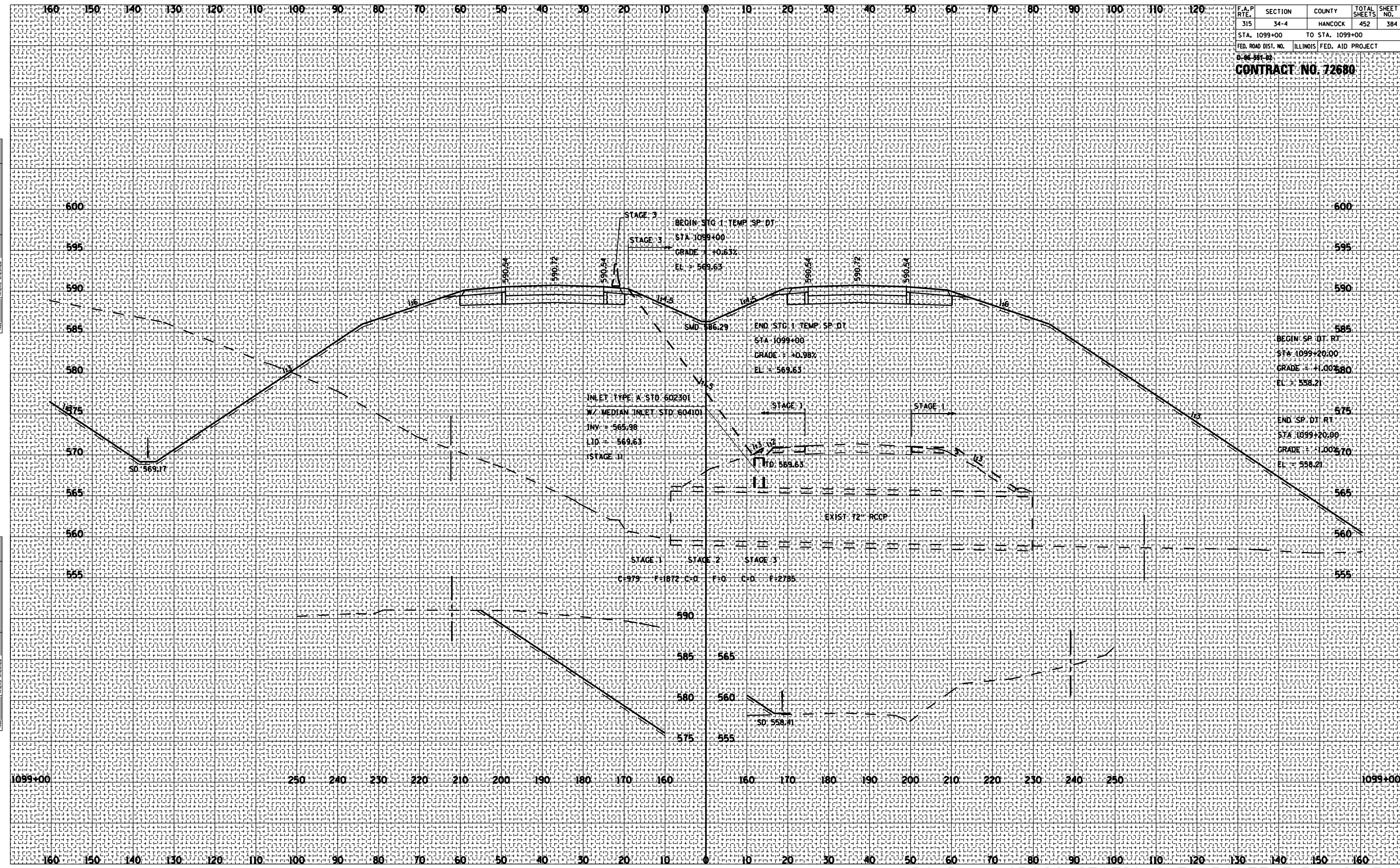

ROADWAY CROSS SECTIONS FA ROUTE 315 (US 136)

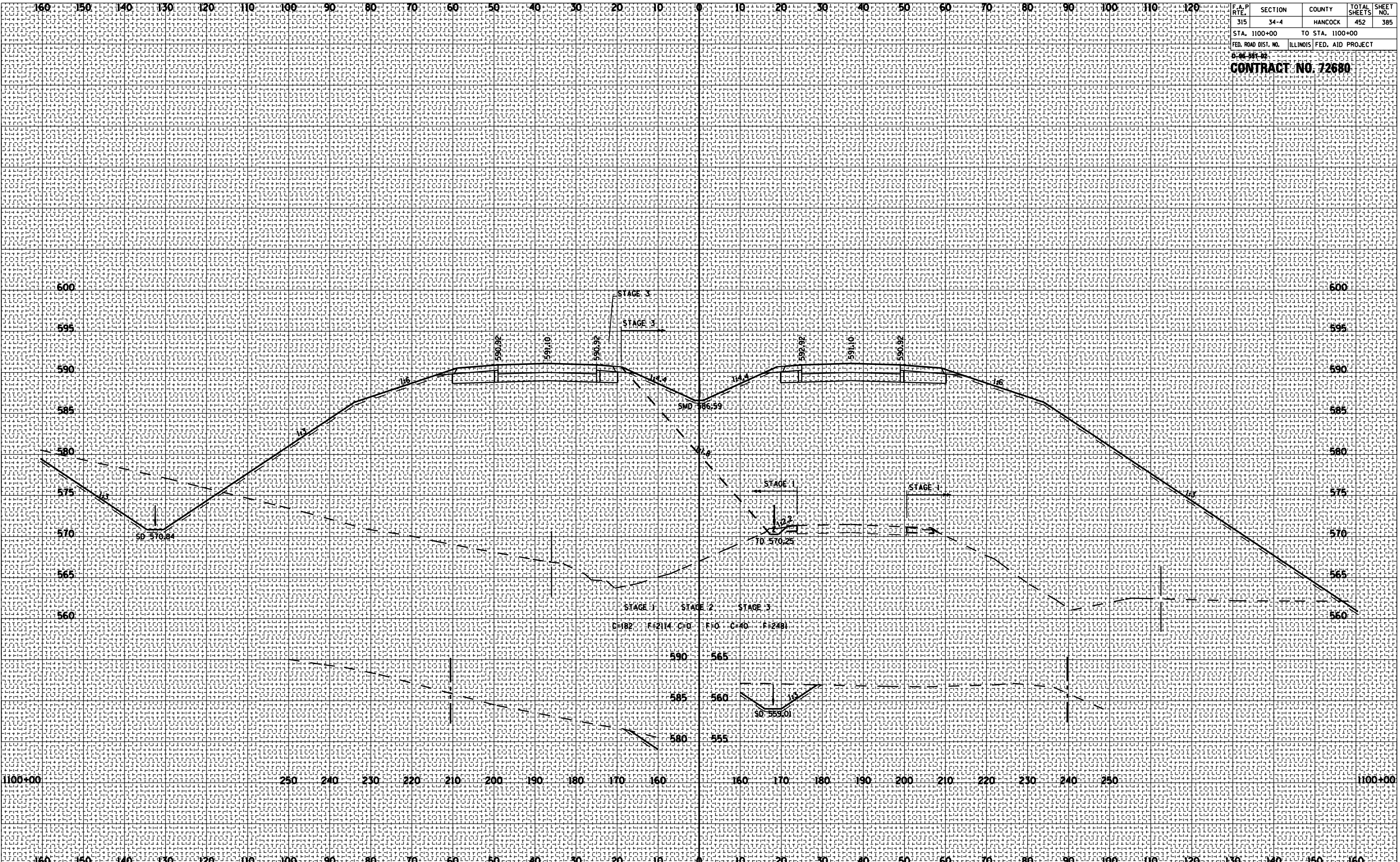

F.A.P. RTE.	SECTION	COUNTY	TOTAL SHEETS	SHEET NO.
315	34-4	HANCOCK	452	385
STA. 1100+00		TO STA. 1100+00		
FED. ROAD DIST. NO.		ILLINOIS FED. AID PROJECT		
0-45-385-02				
CONTRACT NO. 72680				

BY _____ DATE _____
 SURVEYED _____
 PLOTTED _____
 NOTE BOOK _____
 AREAS CHECKED _____
 NO. _____

BY _____ DATE _____
 SURVEYED _____
 PLOTTED _____
 NOTE BOOK _____
 AREAS CHECKED _____
 NO. _____

ROADWAY CROSS SECTIONS FA ROUTE 315 (US 136)

F.A.P. RTE.	SECTION	COUNTY	TOTAL SHEETS	SHEET NO.
315	34-4	HANCOCK	452	386
STA. 1101+00		TO STA. 1101+00		
FED. ROAD DIST. NO.		ILLINOIS FED. AID PROJECT		

CONTRACT NO. 72680

BY	DATE

BY	DATE

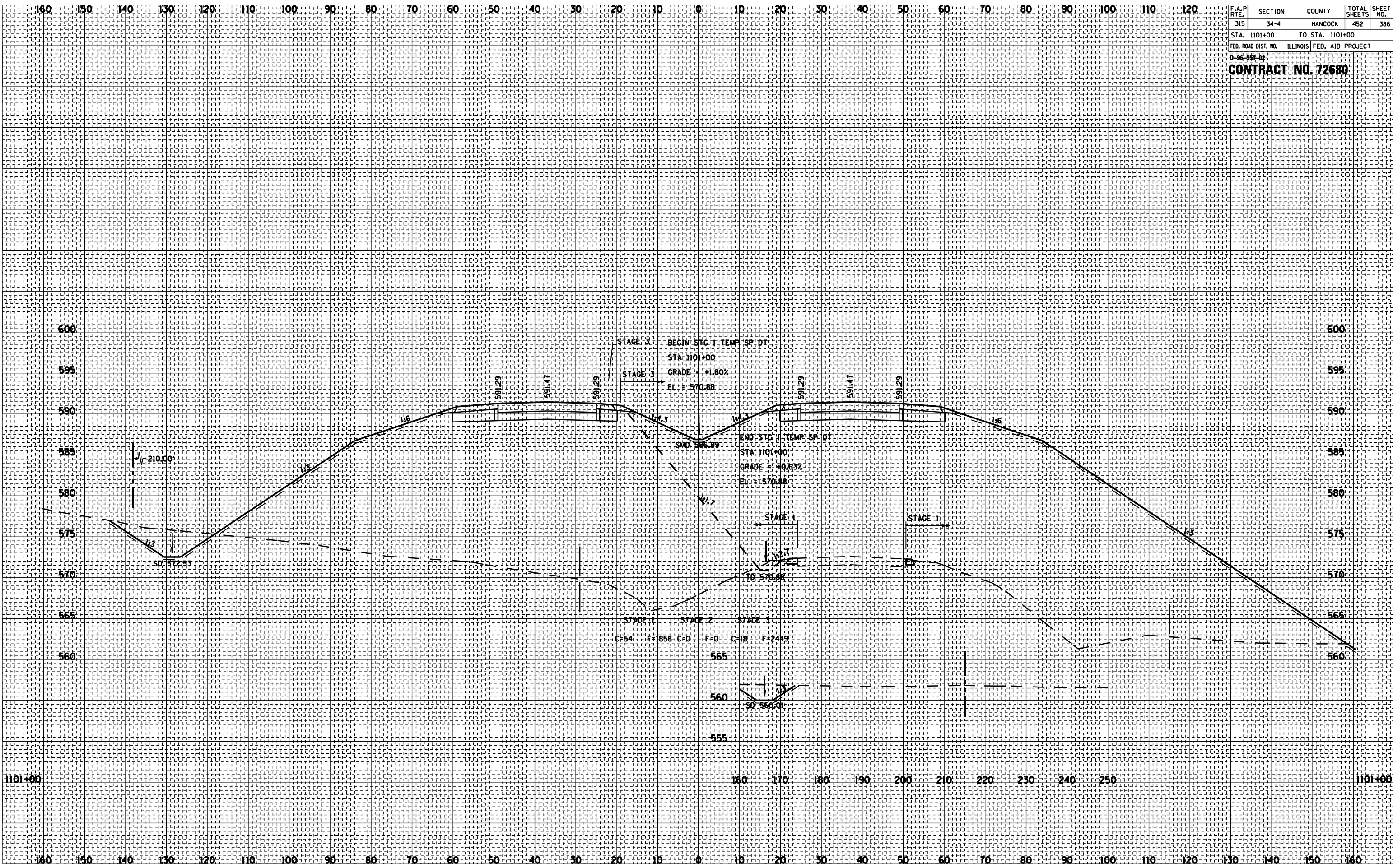

ROADWAY CROSS SECTIONS FA ROUTE 315 (US 136)

F.A.P. RTE.	SECTION	COUNTY	TOTAL SHEETS	SHEET NO.
315	34-4	HANCOCK	452	387
STA. 1102+00		TO STA. 1102+00		
FED. ROAD DIST. NO.		ILLINOIS FED. AID PROJECT		

0-00-00
CONTRACT NO. 72680

BY	DATE

BY	DATE

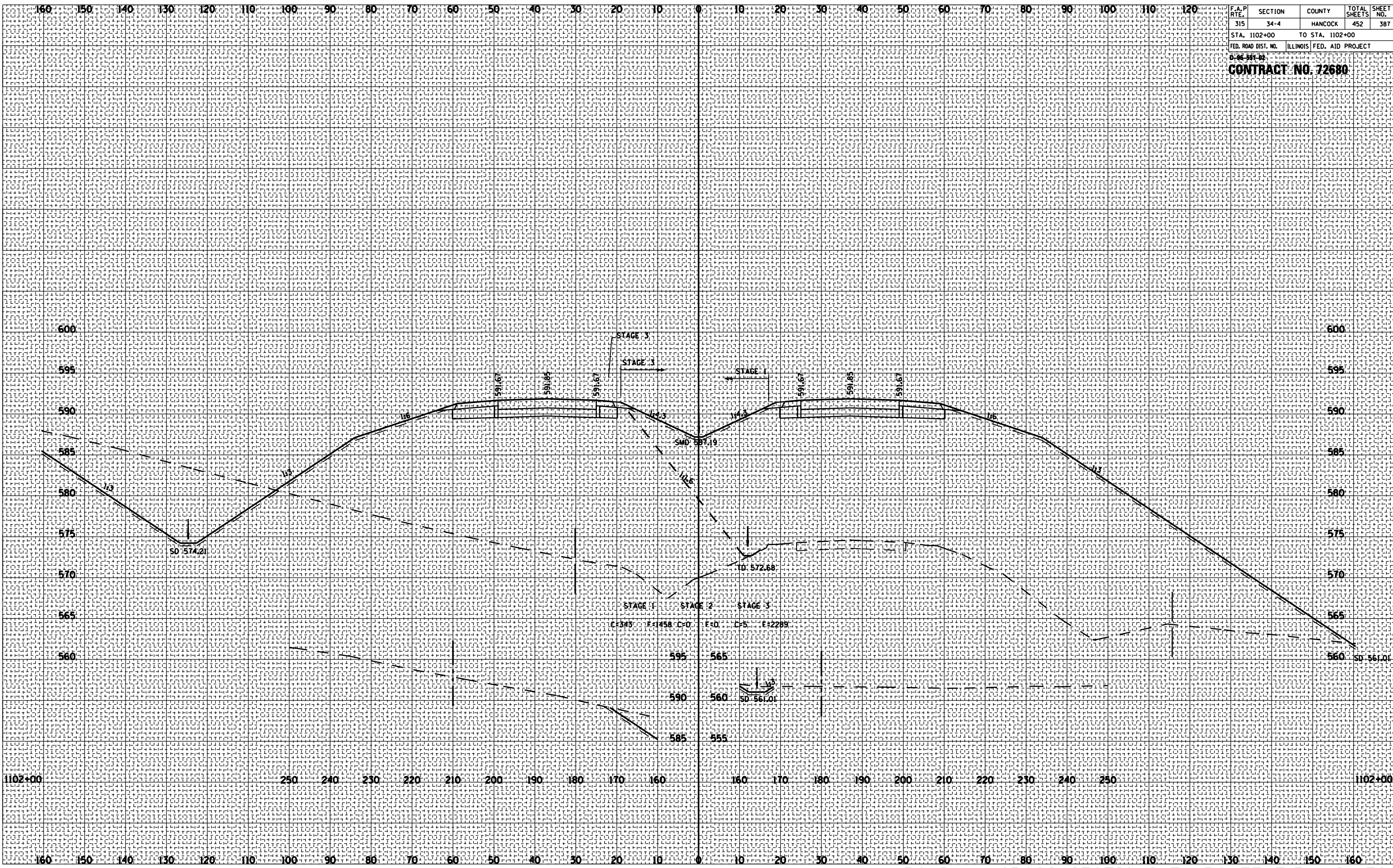

ROADWAY CROSS SECTIONS FA ROUTE 315 (US 136)

F.A.P. RTE.	SECTION	COUNTY	TOTAL SHEETS	SHEET NO.
315	34-4	HANCOCK	452	388
STA. 1103+00		TO STA. 1103+00		
FED. ROAD DIST. NO.		ILLINOIS FED. AID PROJECT		
D-46-391-02				
CONTRACT NO. 72680				

DATE	BY

DATE	BY

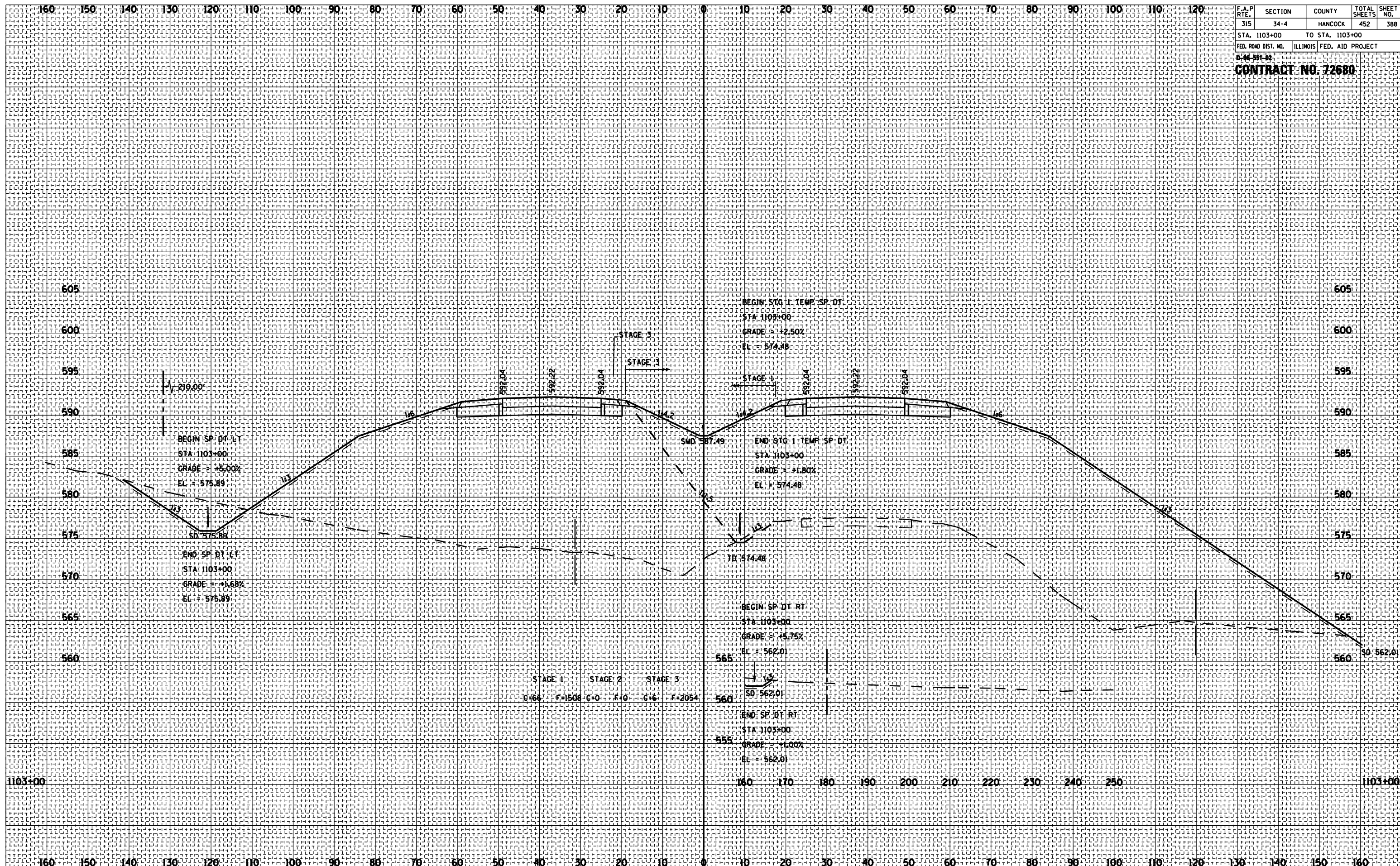

ROADWAY CROSS SECTIONS FA ROUTE 315 (US 136)

F.A.P. RTE.	SECTION	COUNTY	TOTAL SHEETS	SHEET NO.
315	34-4	HANCOCK	452	389
STA. 104+00		TO STA. 1104+00		
FED. ROAD DIST. NO.		ILLINOIS FED. AID PROJECT		

DATE: 04-24-02
CONTRACT NO. 72680

BY	DATE

NO.	AREAS CHECKED

NO.	AREAS CHECKED

BY	DATE

NO.	AREAS CHECKED

NO.	AREAS CHECKED

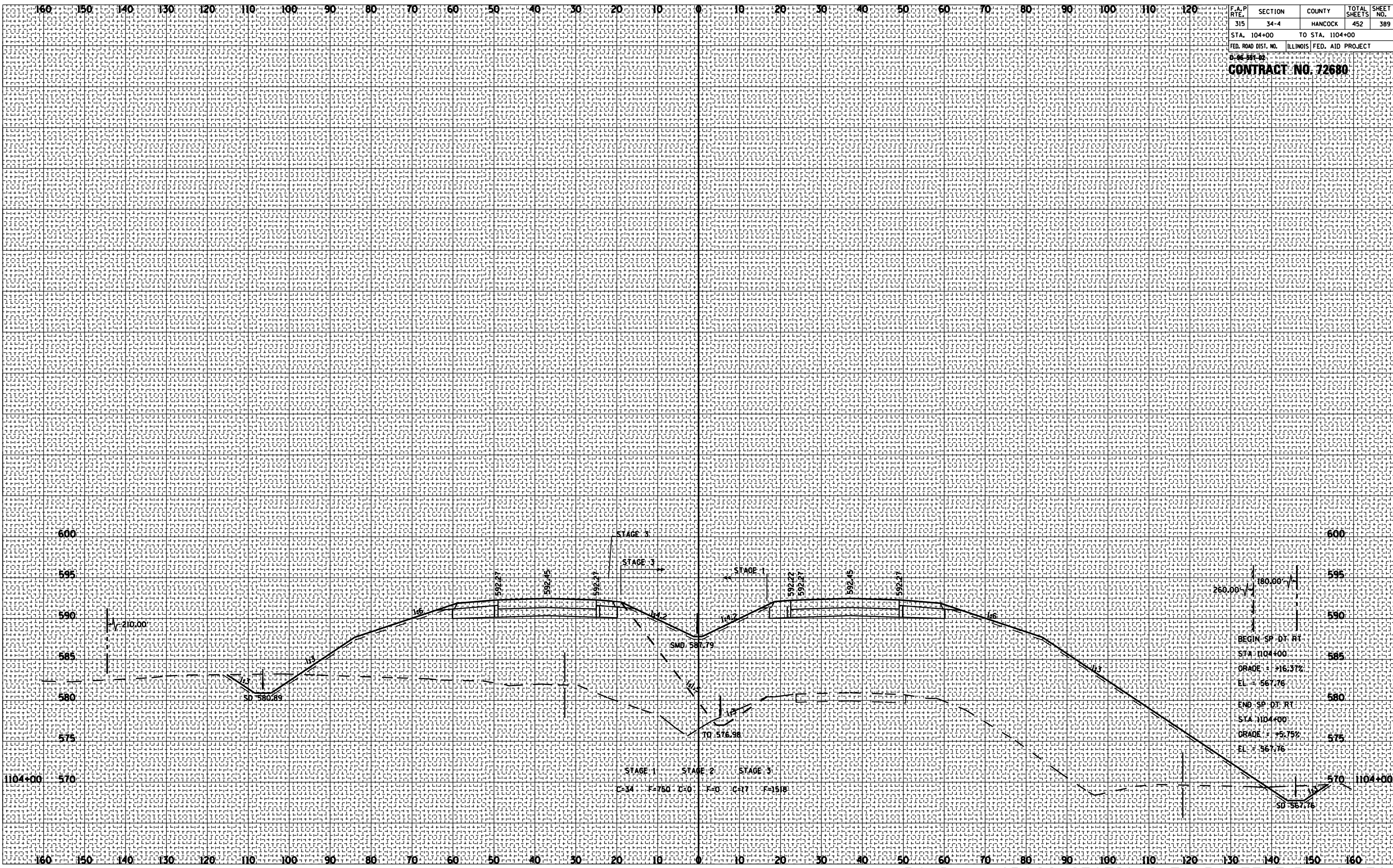

ROADWAY CROSS SECTIONS FA ROUTE 315 (US 136)

F.A.P. RTE.	SECTION	COUNTY	TOTAL SHEETS	SHEET NO.
315	34-4	HANCOCK	452	390
STA. 1105+00 TO STA. 1105+00				
FED. ROAD DIST. NO. ILLINOIS FED. AID PROJECT				
D. 45 501-03				
CONTRACT NO. 72680				

BY _____ DATE _____
 SURVEYED _____
 PLOTTED _____
 NOTE BOOK _____
 AREAS CHECKED _____
 NO. _____

BY _____ DATE _____
 SURVEYED _____
 PLOTTED _____
 NOTE BOOK _____
 AREAS CHECKED _____
 NO. _____

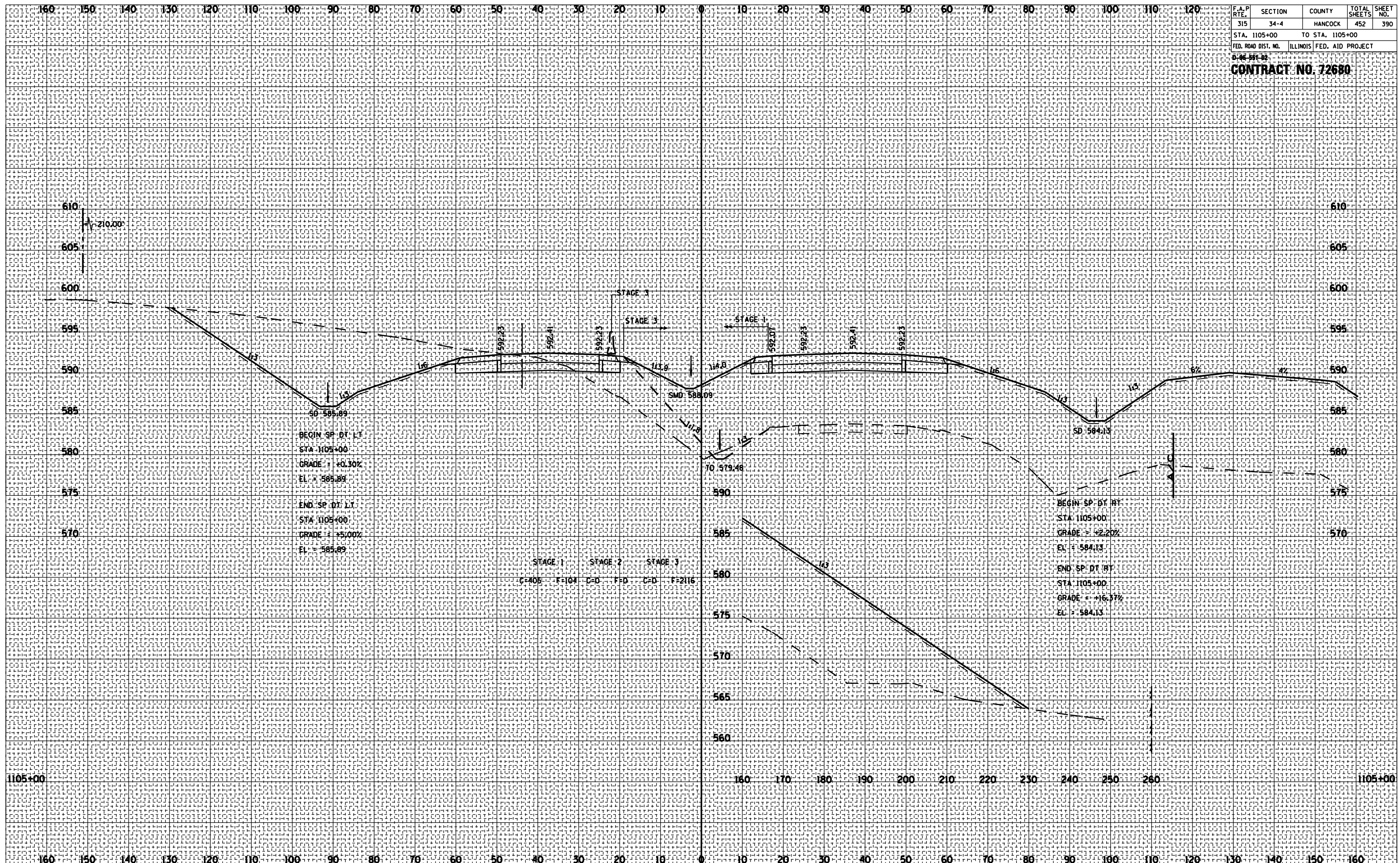

ROADWAY CROSS SECTIONS FA ROUTE 315 (US 136)

F.A.P. RTE.	SECTION	COUNTY	TOTAL SHEETS	SHEET NO.
315	34-4	HANCOCK	452	391
STA. 1106+00		TO STA. 1106+00		
FED. ROAD DIST. NO.		ILLINOIS FED. AID PROJECT		
D-46-391-02				
CONTRACT NO. 72680				

BY	DATE

BY	DATE

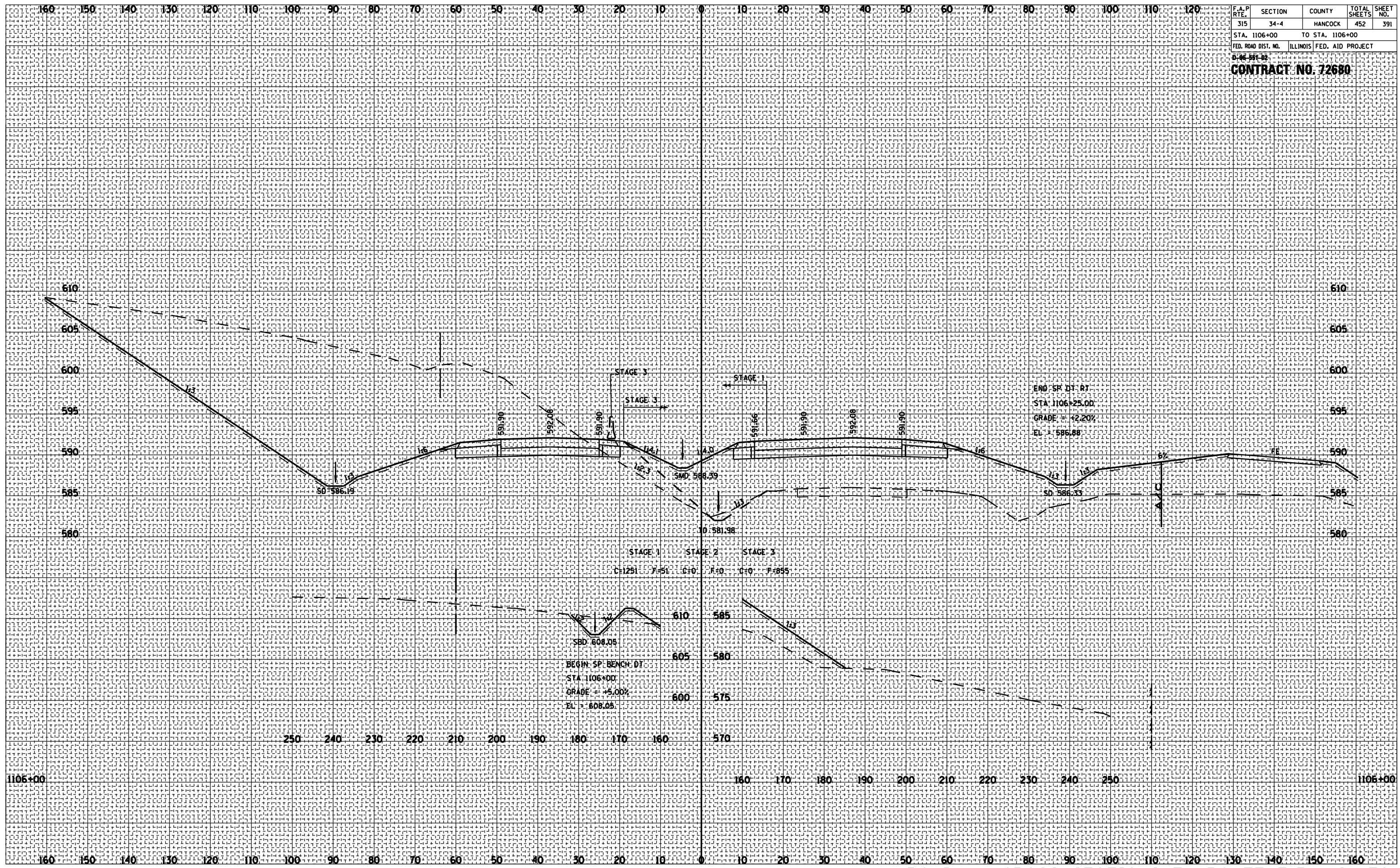

ROADWAY CROSS SECTIONS FA ROUTE 315 (US 136)

F.A.P. RTE.	SECTION	COUNTY	TOTAL SHEETS	SHEET NO.
315	34-4	HANCOCK	452	392
STA. 1106+50		TO STA. 1106+50		
FED. ROAD DIST. NO.		ILLINOIS FED. AID PROJECT		
D-46-391-02				
CONTRACT NO. 72680				

BY	DATE

BY	DATE

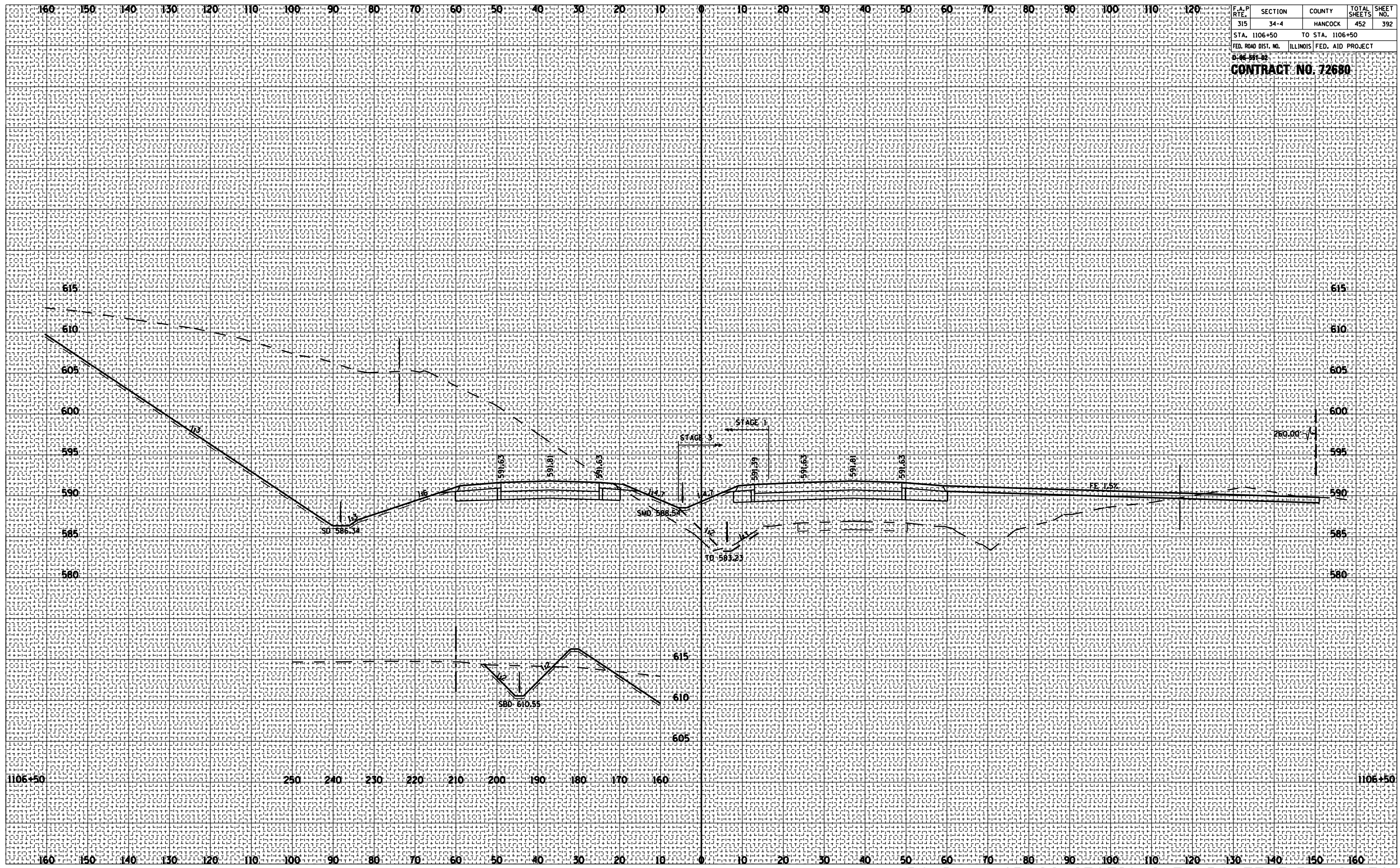

ROADWAY CROSS SECTIONS FA ROUTE 315 (US 136)

F.A.P. RTE.	SECTION	COUNTY	TOTAL SHEETS	SHEET NO.
315	34-4	HANCOCK	452	393
STA. 1107+00		TO STA. 1107+00		
FED. ROAD DIST. NO.		ILLINOIS FED. AID PROJECT		
D-48-381-03				
CONTRACT NO. 72680				

BY _____ DATE _____
 SURVEYED _____
 PLOTTED _____
 NOTE BOOK _____
 AREAS CHECKED _____
 NO. _____

BY _____ DATE _____
 SURVEYED _____
 PLOTTED _____
 NOTE BOOK _____
 AREAS CHECKED _____
 NO. _____

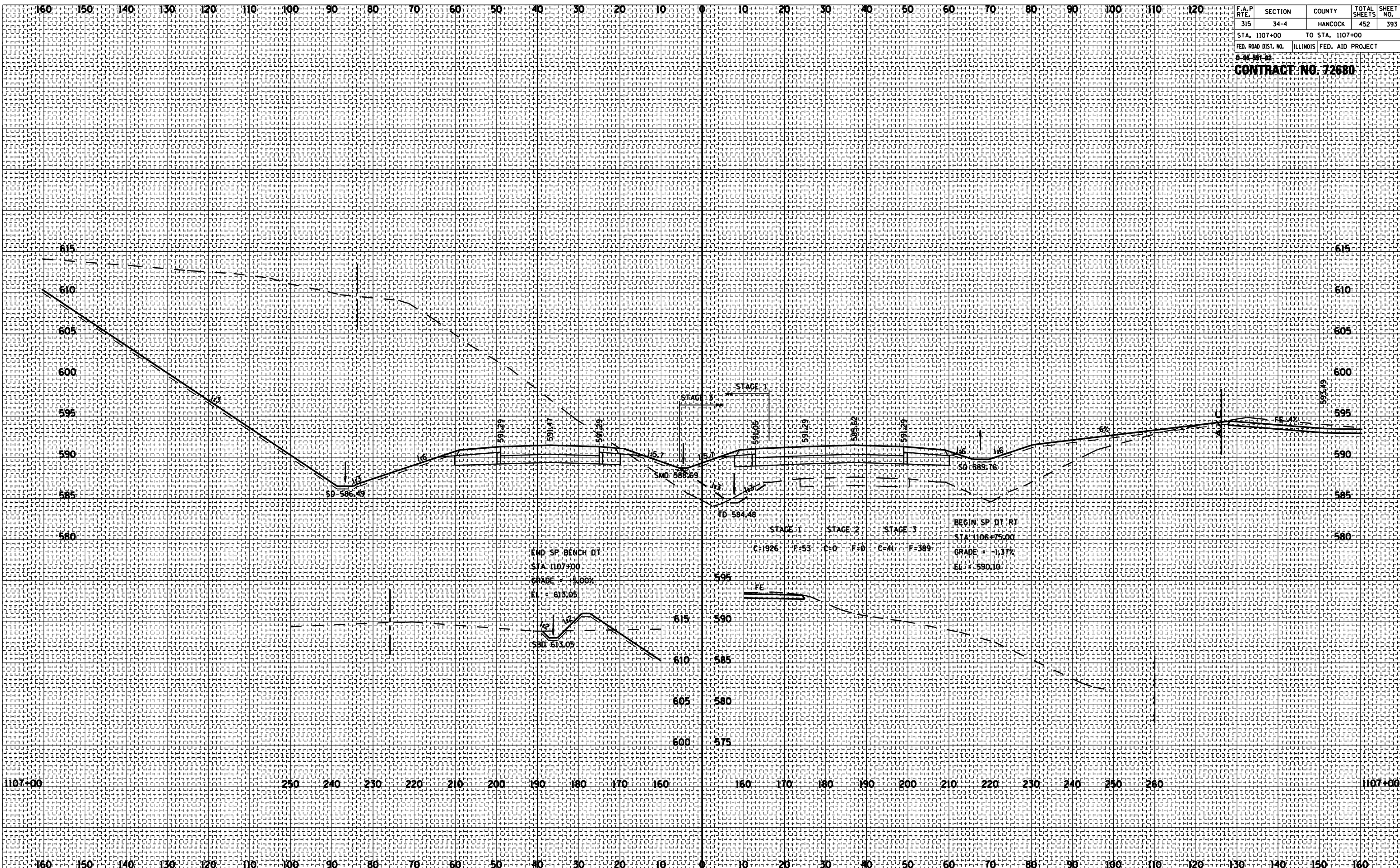

ROADWAY CROSS SECTIONS FA ROUTE 315 (US 136)

F.A.P. RTE.	SECTION	COUNTY	TOTAL SHEETS	SHEET NO.
315	34-4	HANCOCK	452	394
STA. 1108+00		TO STA. 1108+72.80		
FED. ROAD DIST. NO.		ILLINOIS FED. AID PROJECT		

CONTRACT NO. 72680

DATE	BY

DATE	BY

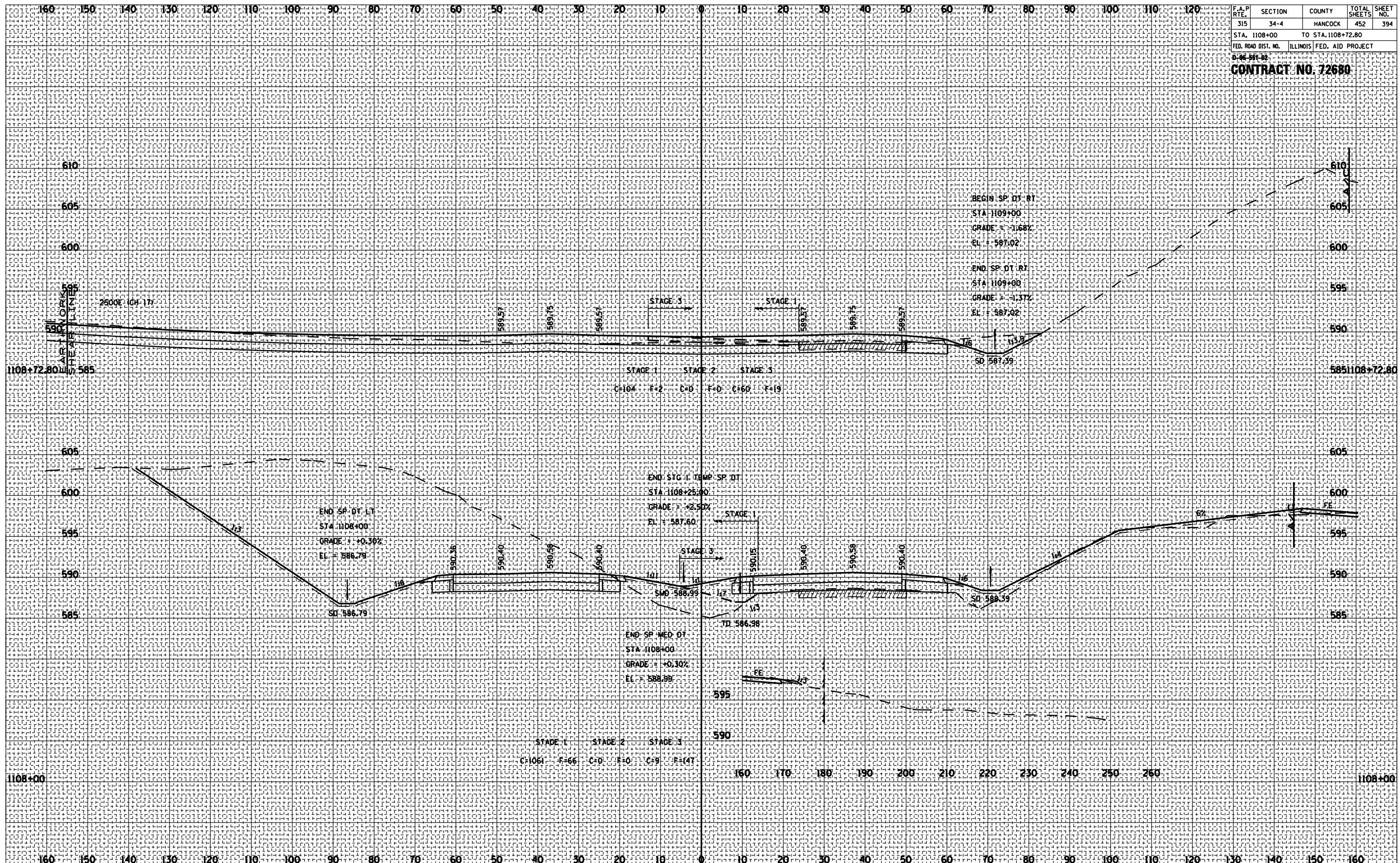

ROADWAY CROSS SECTIONS FA ROUTE 315 (US 136)

F.A.P. RTE.	SECTION	COUNTY	TOTAL SHEETS	SHEET NO.
315	34-4	HANCOCK	452	395
STA. 1110+00 TO STA. 1111+00				
FED. ROAD DIST. NO. ILLINOIS FED. AID PROJECT				

CONTRACT NO. 72680

BY	DATE

BY	DATE

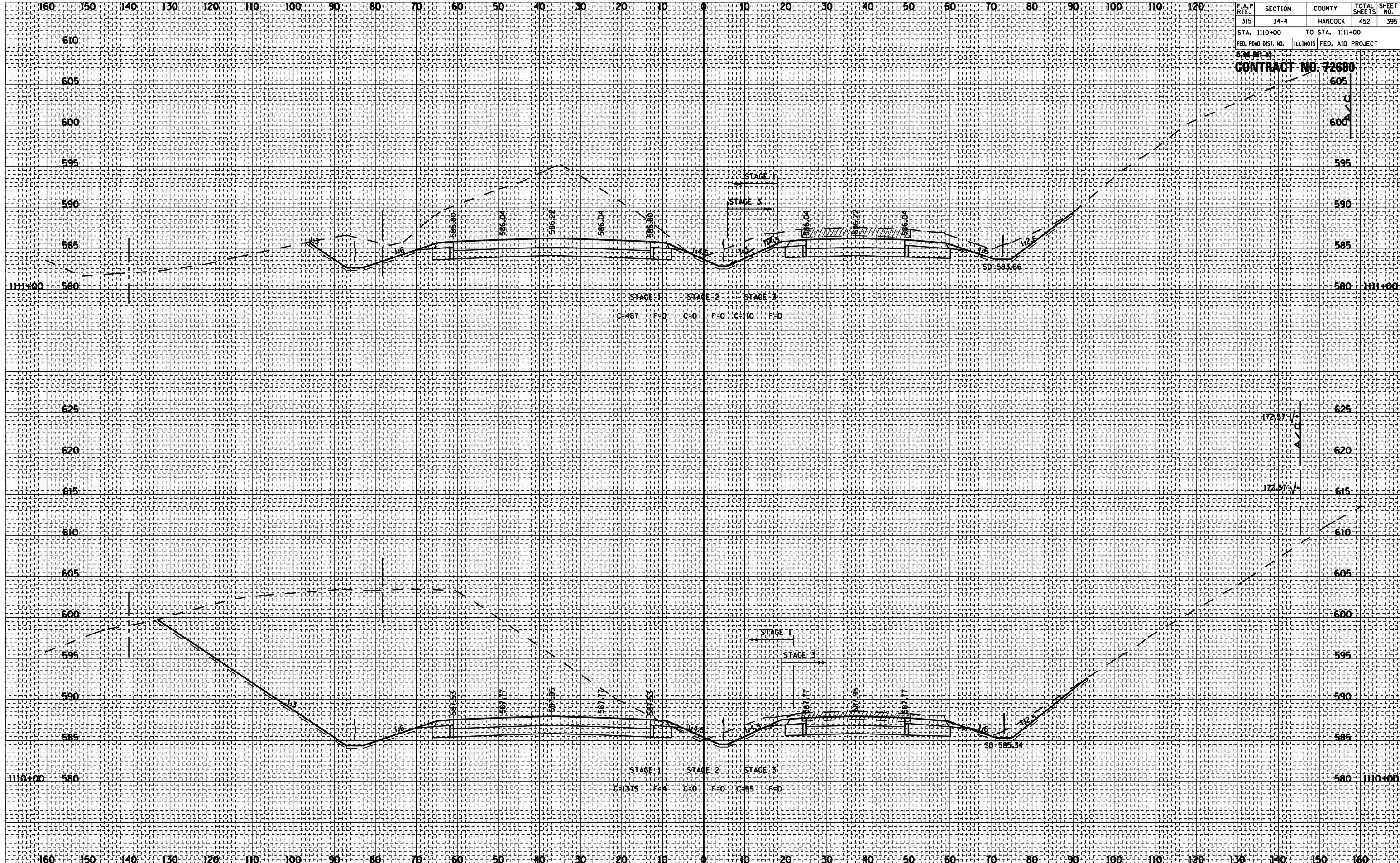

ROADWAY CROSS SECTIONS FA ROUTE 315 (US 136)

F.A.P. RTE.	SECTION	COUNTY	TOTAL SHEETS	SHEET NO.
315	34-4	HANCOCK	452	396
STA. 1112+00		TO STA. 1113+00		
FED. ROAD DIST. NO.		ILLINOIS FED. AID PROJECT		

CONTRACT NO. 72680

BY	DATE

BY	DATE

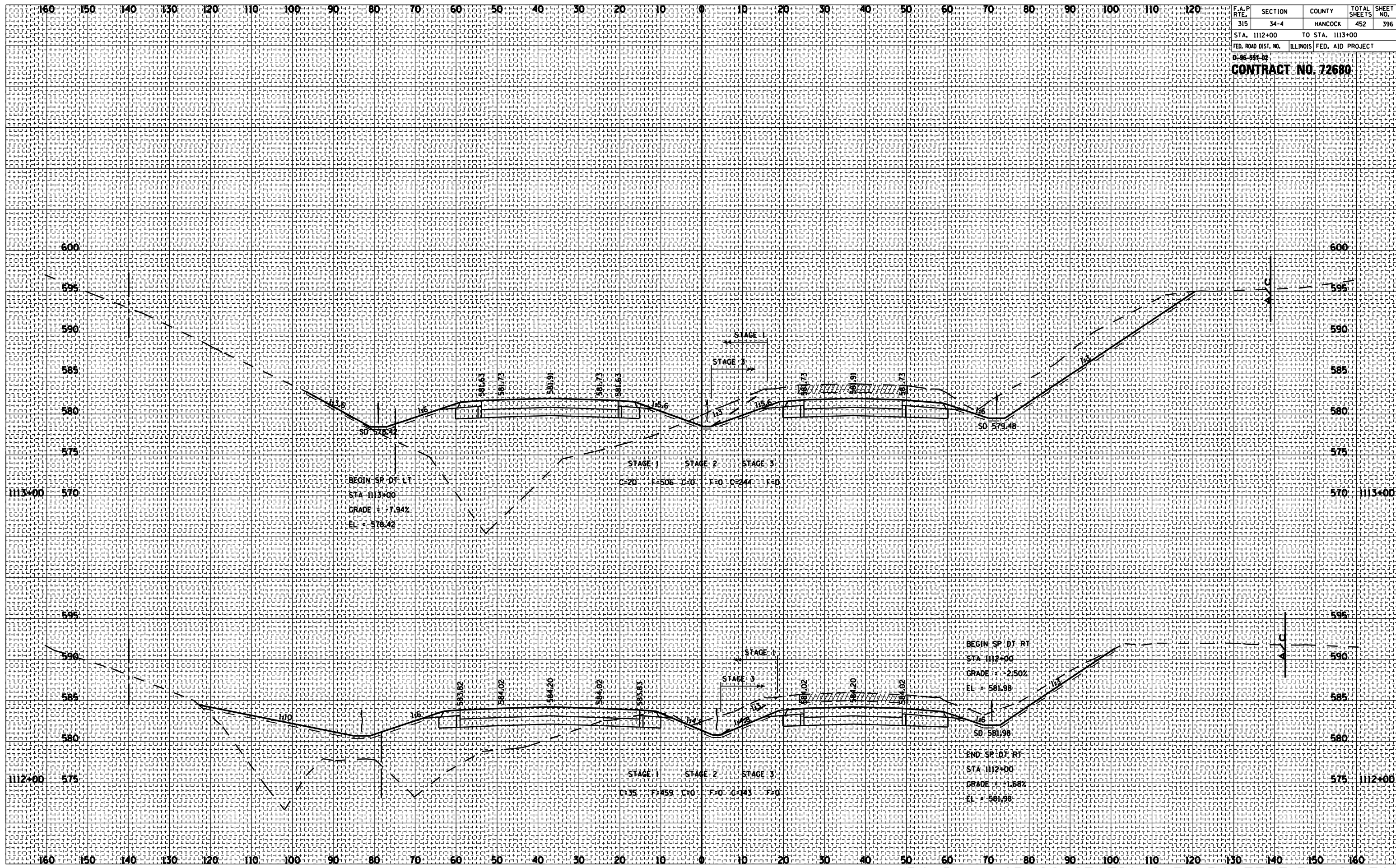

ROADWAY CROSS SECTIONS FA ROUTE 315 (US 136)

F.A.P. RTE.	SECTION	COUNTY	TOTAL SHEETS	SHEET NO.
315	34-4	HANCOCK	452	397
STA. 1114+00		TO STA. 1114+00		
FED. ROAD DIST. NO.		ILLINOIS FED. AID PROJECT		

CONTRACT NO. 72680

BY	DATE

BY	DATE

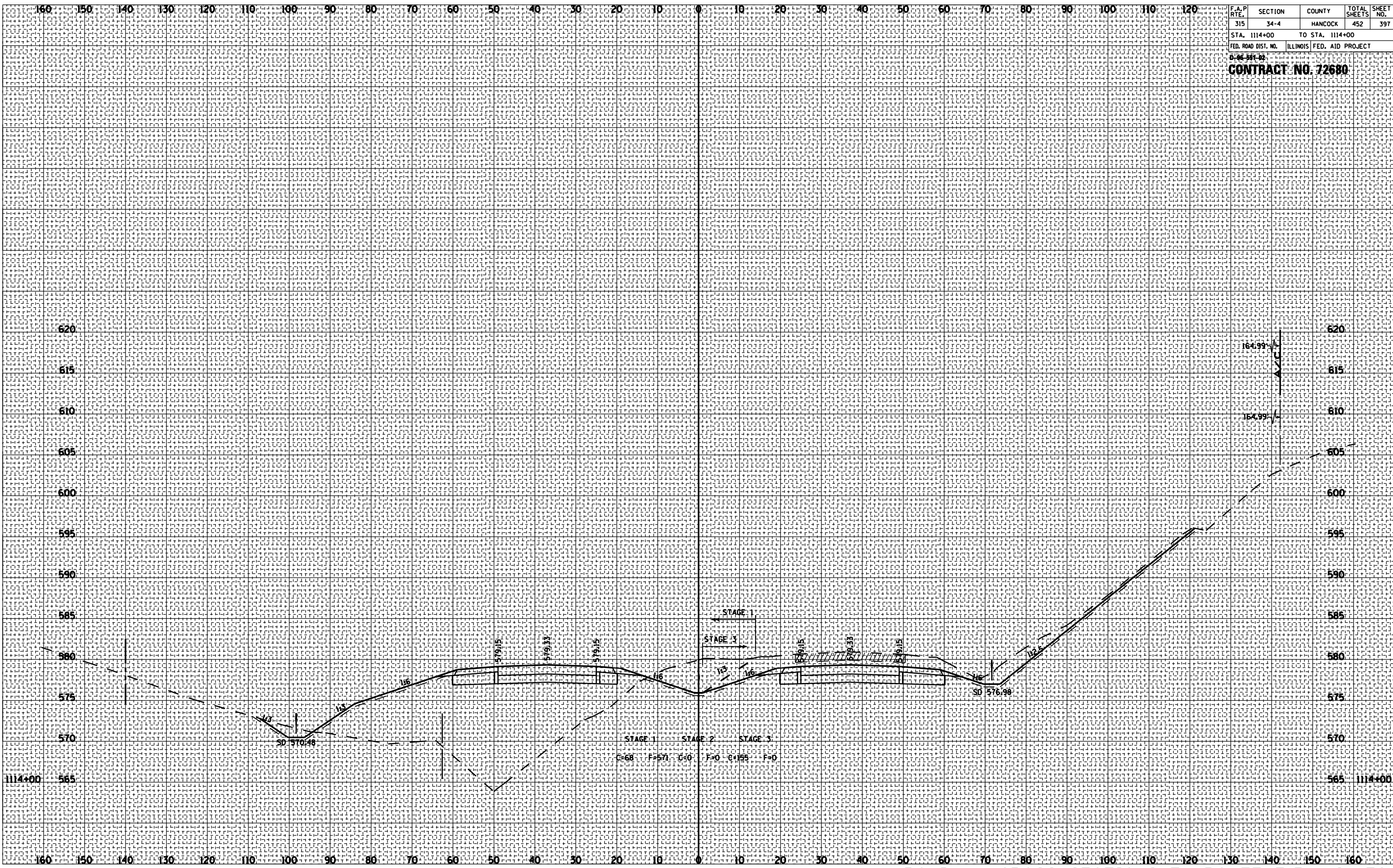

ROADWAY CROSS SECTIONS FA ROUTE 315 (US 136)

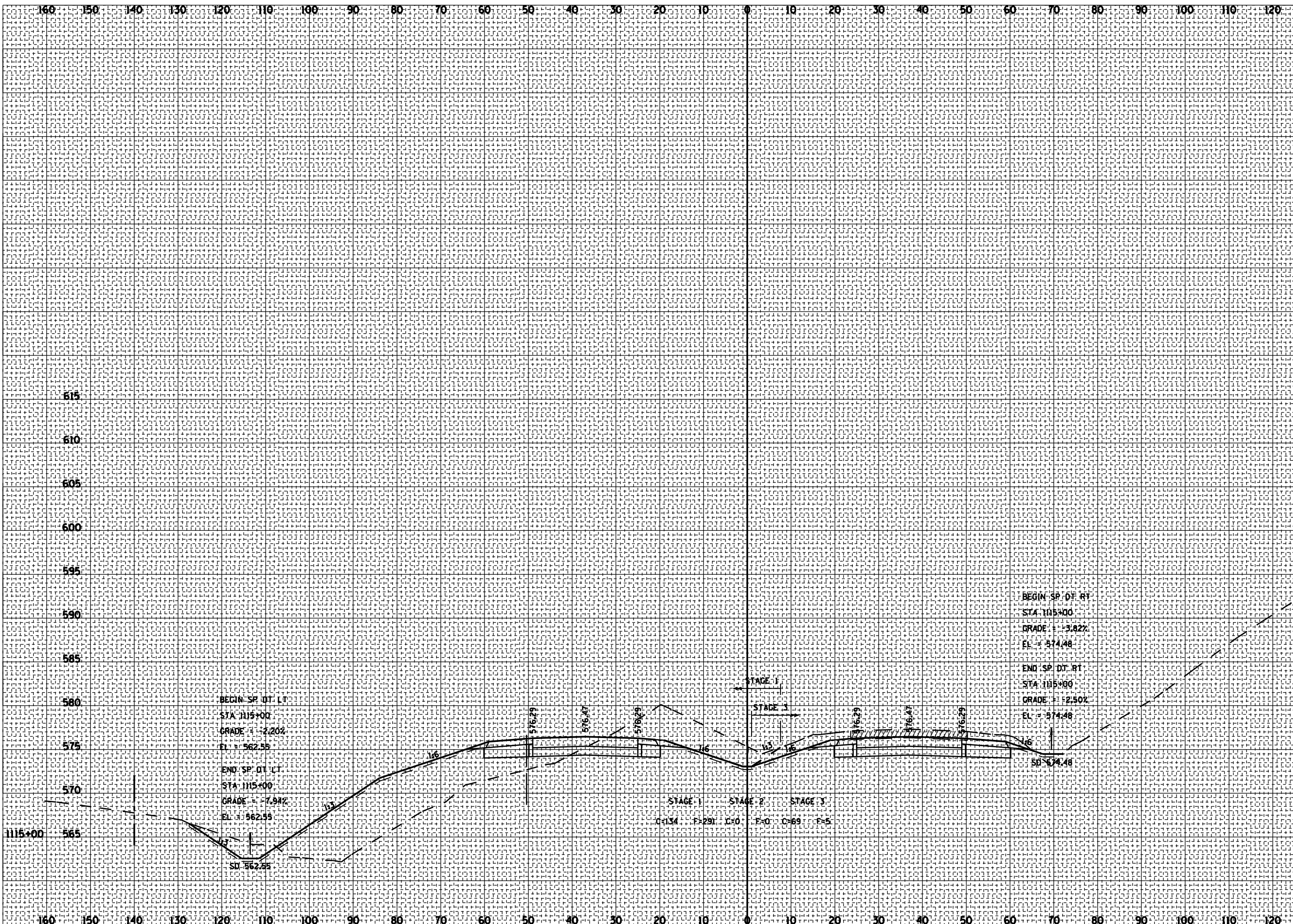

F.A.P. RTE.	SECTION	COUNTY	TOTAL SHEETS	SHEET NO.
315	34-4	HANCOCK	452	398
STA. 1115+00		TO STA. 1115+00		
FED. ROAD DIST. NO.		ILLINOIS FED. AID PROJECT		
CONTRACT NO. 72680				

BY _____ DATE _____

ORIGINAL SURVEY SURVEYED _____
 PLOTTED _____
 NOTE BOOK NO. _____
 AREAS CHECKED _____

BY _____ DATE _____

ORIGINAL SURVEY SURVEYED _____
 PLOTTED _____
 NOTE BOOK NO. _____
 AREAS CHECKED _____

F.A.P. RTE.	SECTION	COUNTY	TOTAL SHEETS	SHEET NO.
315	34-4	HANCOCK	452	399
STA. 1116+00		TO STA. 1116+00		
FED. ROAD DIST. NO.		ILLINOIS FED. AID PROJECT		

CONTRACT NO. 72680

BY	DATE

BY	DATE

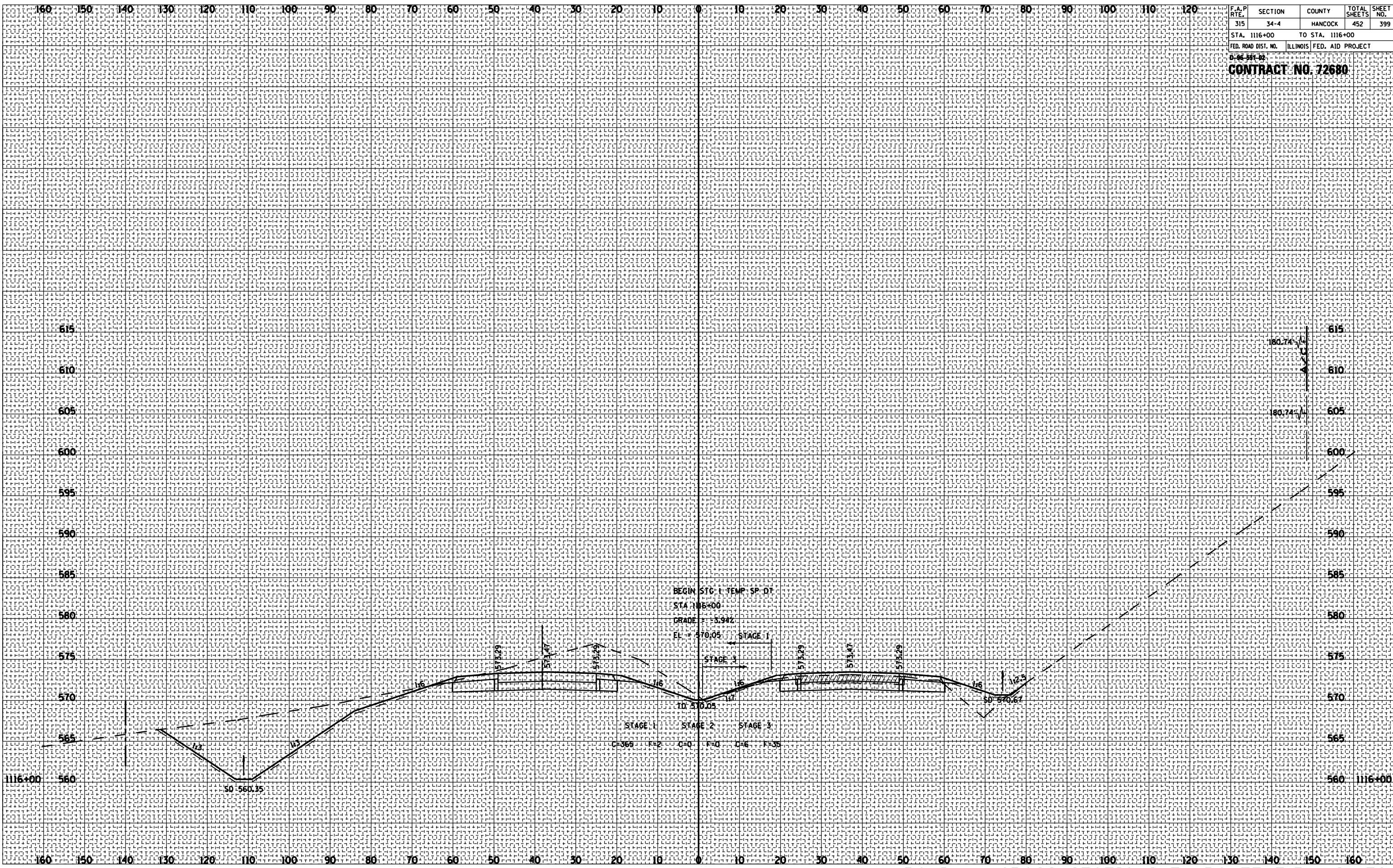

ROADWAY CROSS SECTIONS FA ROUTE 315 (US 136)

F.A.P. RTE.	SECTION	COUNTY	TOTAL SHEETS	SHEET NO.
315	34-4	HANCOCK	452	400
STA. 1117+00 TO STA. 1118+00				
FED. ROAD DIST. NO. ILLINOIS FED. AID PROJECT				

CONTRACT NO. 72680

BY	DATE

BY	DATE

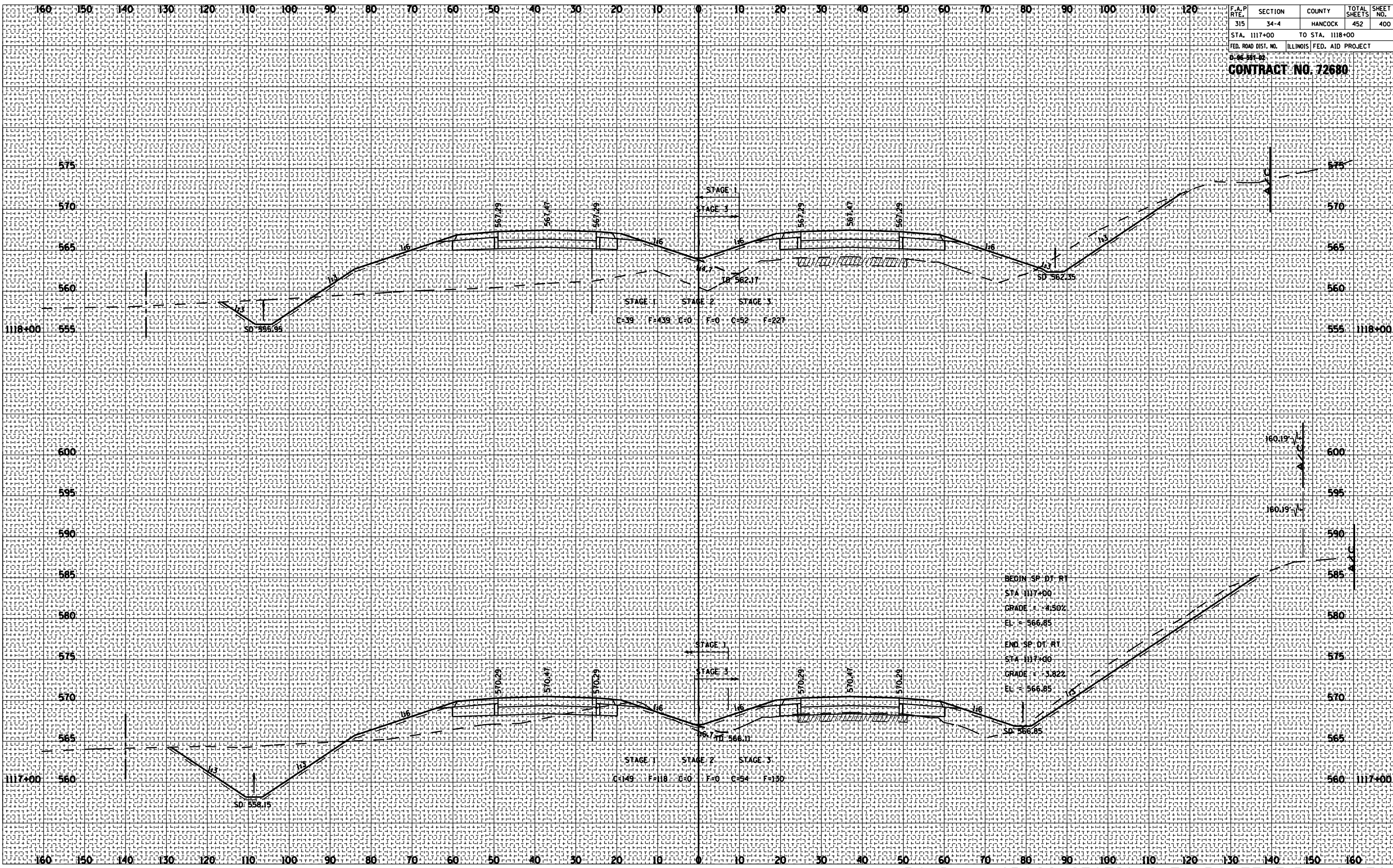

BEGIN SP DT RT
 STA 1117+00
 GRADE = -4.50%
 EL = 566.85
 END SP DT RT
 STA 1117+00
 GRADE = -3.82%
 EL = 566.85

ROADWAY CROSS SECTIONS FA ROUTE 315 (US 136)