

F.A.P. RTE.	SECTION	COUNTY	TOTAL SHEETS	SHEET NO.
322	.	CHRISTIAN	8	6
STA.		TO STA.		
FED. ROAD DIST. NO.	ILLINOIS	FED. AID PROJECT		
• D6 BUILDING DEMOLITION 2006				

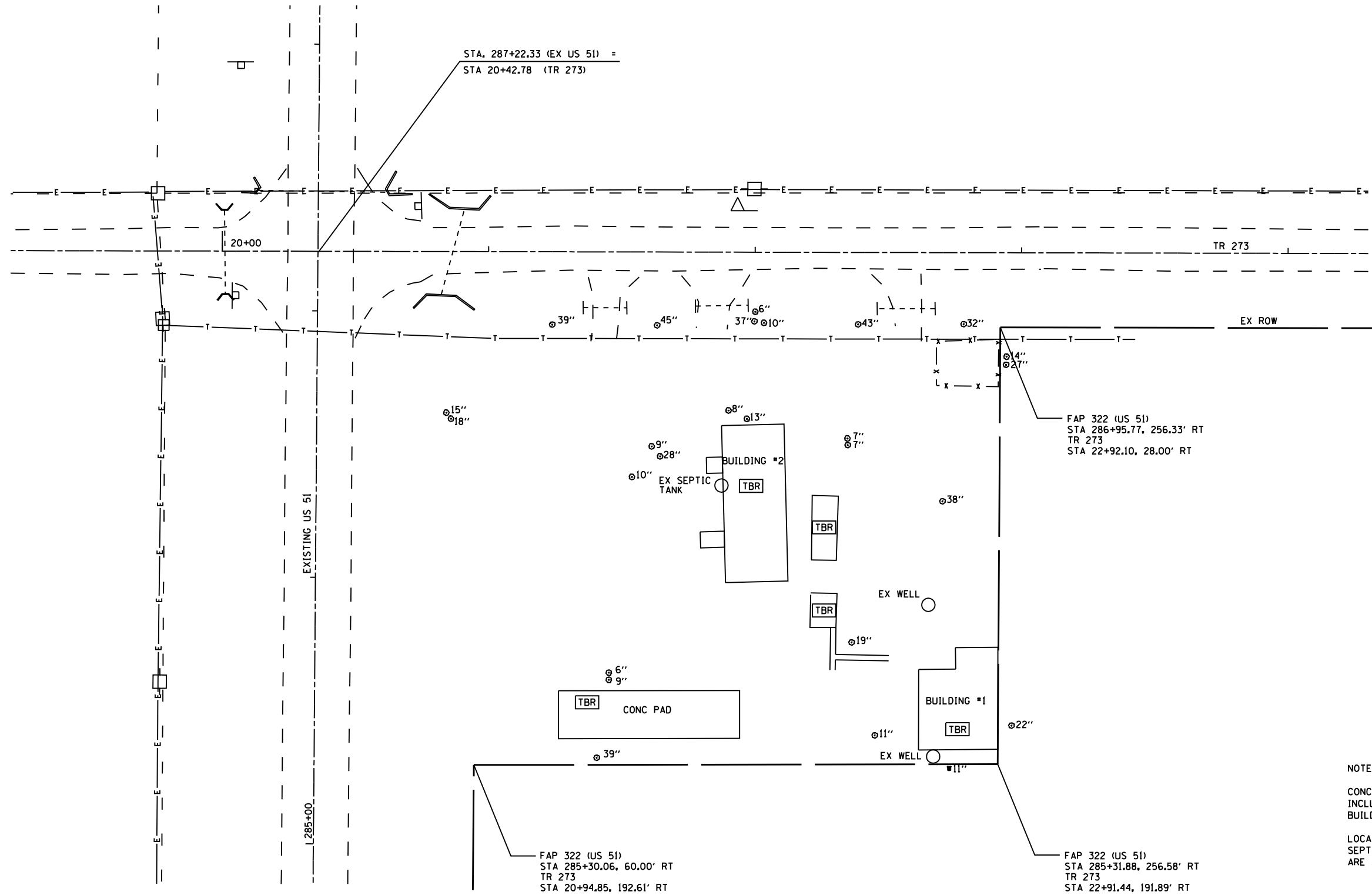

NOTES:
 CONCRETE REMOVAL IS INCLUDED IN THE COST OF BUILDING REMOVAL.
 LOCATIONS OF EXISTING SEPTIC TANK AND WELLS ARE APPROXIMATE.

REVISIONS	
NAME	DATE

ILLINOIS DEPARTMENT OF TRANSPORTATION
 PLAN SHEET
 FAP 322 (US 51)
 SECTION D6 BUILDING DEMOLITION 2006
 CHRISTIAN COUNTY
 SCALE: VERT. _____
 HORIZ. _____
 DATE _____
 DRAWN BY _____
 CHECKED BY _____

PLOT DATE: 12/18/2006
 FILE NAME: c:\p\proj\10-06-08\07-08\106h.dwg
 PLOT SCALE: 1/4" = 1'-0"
 USER NAME: laughlin