

SECTION	COUNTY	TOTAL SHEETS	SHEET NO.
103	ST. CLAIR	382	126
STA. 180+00.95 TO STA. 192+43.50			
FED. ROAD DIST. NO.		ILLINOIS	FED. AID PROJECT

**PART OF FRACTIONAL SECTION 1 IN T1S, R8W OF THE THIRD P.M.,  
PART OF THE SW 1/4 OF FRACTIONAL SEC. 6 IN T1S, R7W OF THE 3RD P.M., AND  
PART OF U.S. SURVEY 382, ST. CLAIR COUNTY, ILLINOIS**

**LEGEND**

- EXISTING CENTERLINE
- EXISTING RIGHT OF WAY LINE
- EXISTING EASEMENT LINE
- PROPOSED CENTERLINE
- PROPOSED RIGHT OF WAY LINE
- PROPOSED ACCESS CONTROL LINE
- PROPOSED TEMPORARY EASEMENT LINE
- PROPOSED PERMANENT EASEMENT LINE
- SECTION LINE
- QUARTER SECTION LINE
- QUARTER QUARTER SECTION LINE
- PROPERTY (DEED) LINE
- APPARENT PROPERTY LINE
- MEASURED DIMENSION
- COMPUTED DIMENSION
- RECORDED DIMENSION
- FOUND IRON PIPE OR IRON ROD AT CORNER UNLESS OTHERWISE NOTED
- SET 3/8 INCH IRON ROD W/CAP PERMANENT SURVEY MONUMENT, I.D.O.T. STD. 667101 (TO BE SET BY OTHERS)
- CUT CROSS FOUND OR SET
- SAME OWNERSHIP

- SET CONCRETE SURVEY CONTROL MONUMENT
- STAKING OF PROPOSED RIGHT OF WAY. SET 3/8 INCH METAL ROD WITH DIVISION OF HIGHWAY SURVEY MARKER TO MONUMENT THE POSITION SHOWN, IDENTIFIED BY INSCRIPTION DATA AND SURVEYORS REGISTRATION NUMBER.
- STAKING OF PROPOSED RIGHT OF WAY IN CULTIVATED AREAS. SET 3/8 INCH METAL ROD WITH DIVISION OF HIGHWAY SURVEY MARKER 20 INCHES BELOW GROUND SURFACE TO MONUMENT THE POSITION SHOWN, IDENTIFIED BY INSCRIPTION DATA AND SURVEYORS REGISTRATION NUMBER.

STATE OF ILLINOIS )  
COUNTY OF ) SS

THIS IS TO CERTIFY THAT I, RONALD G. BRIGHT AN ILLINOIS PROFESSIONAL LAND SURVEYOR, SURVEYED THE PLAT OF HIGHWAYS SHOWN HEREON IN U.S. SURVEYS NO. 382, 389, AND 772 AND IN SECTIONS 6, 7, 18, 19, 20, 29 AND 30, TOWNSHIP 1 SOUTH, RANGE 7 WEST, OF THE THIRD PRINCIPAL MERIDIAN, ST. CLAIR COUNTY, ILLINOIS, THAT THE SURVEY IS COMPLETE AS SHOWN TO THE BEST OF MY KNOWLEDGE AND BELIEF, THAT THE PLAT REPRESENTS SAID SURVEY, THAT ALL MONUMENTS FOUND AND ESTABLISHED ARE OF PERMANENT QUALITY AND OCCUPY THE POSITIONS SHOWN THEREON AND THAT THE MONUMENTS ARE SUFFICIENT TO ENABLE THE SURVEY TO BE RETRACED. MADE FOR THE DEPARTMENT OF TRANSPORTATION, STATE OF ILLINOIS.

DATED \_\_\_\_\_  
RONALD G. BRIGHT, PLS #3157  
EXPIRES NOVEMBER 30, 2006

**KdG** KUHLMANN DESIGN GROUP, INC.  
15 E. WASHINGTON STREET  
BELLEVILLE, ILLINOIS 62220  
(618) 234-8898

ILLINOIS DEPARTMENT OF TRANSPORTATION  
**PLAT OF HIGHWAYS**  
FAP ROUTE 103 (IL RTE. 13/15)  
SECTION 27-1R  
ST. CLAIR COUNTY  
JOB NO. R-98-019-00  
STATION 180+00.95 TO STATION 192+43.50

SCALE: 1" = 50'  
SHEET 9 OF 68

ILLINOIS DEPARTMENT OF TRANSPORTATION  
DIVISION OF HIGHWAYS/DISTRICT 8  
1102 EASTPORT PLAZA DRIVE  
COLLINGSVILLE, ILLINOIS 62234-6198

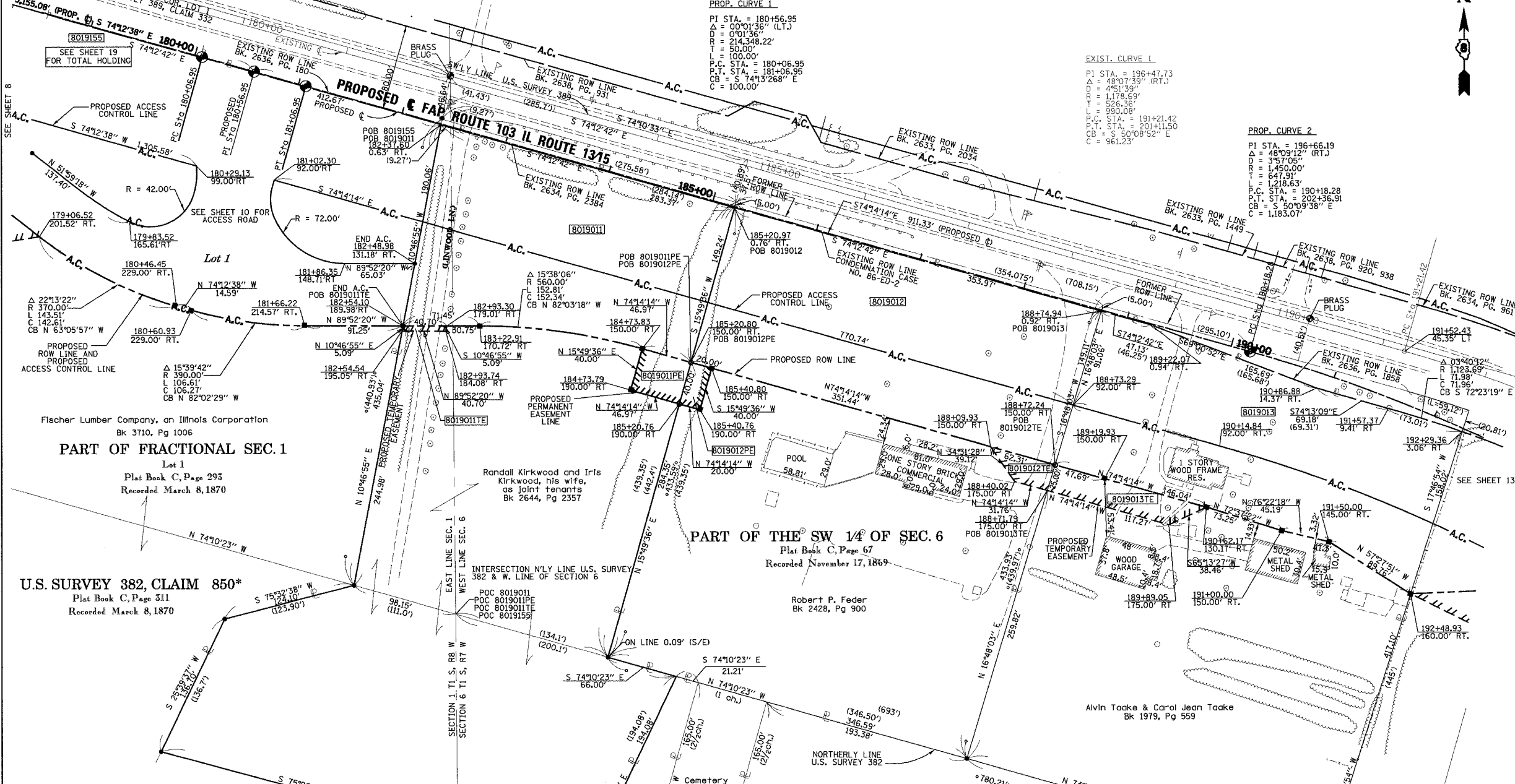

STATION	OFFSET	NORTH	EAST	PROP. ROW
179+06.52	201.52' RT.	658395.9974	2364694.3314	PROP. ROW
180+06.95	0'	658562.5830	2364845.8060	PROP. PC
180+46.45	229.00' RT.	6583331.4740	2364821.5096	PROP. ROW
180+56.95	0'	658548.9780	2364893.9190	PROP. PI
180+60.93	229.00' RT.	658327.5049	2364835.5461	PROP. ROW
181+06.95	0'	658535.3953	2364942.0387	PROP. PT
181+66.22	214.57' RT.	658312.7904	2364940.7965	PROP. ROW
182+37.60	0.63' RT.	658499.2945	2365067.6053	EXIST. ROW
182+54.10	189.98' RT.	658312.5866	2365032.0503	PROP. ROW
183+22.91	170.72' RT.	658312.4270	2365103.5020	PROP. ROW
184+73.79	190.00' RT.	658252.8743	2365243.5133	PERM. ESMT.
184+73.83	150.00' RT.	658291.3709	2365254.3798	PROP. ROW
185+20.76	190.00' RT.	658240.1267	2365288.6746	PERM. ESMT.
185+20.80	150.00' RT.	658278.6103	2365299.5838	PROP. ROW
185+20.97	0.76' RT.	658422.1937	2365340.2864	EXIST. ROW
185+40.76	190.00' RT.	658234.6936	2365307.9225	PERM. ESMT.
185+40.80	150.00' RT.	658273.1772	2365318.8317	PERM. ESMT.
188+72.24	150.00' RT.	658183.1410	2365637.8070	PROP. ROW
188+74.94	0.92' RT.	658325.8839	2365680.9037	EXIST. ROW
189+19.93	150.00' RT.	658170.1860	2365683.7000	PROP. ROW
189+22.07	0.94' RT.	658313.0607	2365726.2557	EXIST. ROW
190+62.17	130.17' RT.	658143.4673	2365778.3581	PROP. ROW
190+86.88	14.37' RT.	658253.7230	2365880.9520	EXIST. ROW
191+00.00	150.00' RT.	658121.5899	2365848.2663	PROP. ROW
191+50.00	145.00' RT.	658110.9418	2365892.1855	PROP. ROW
191+57.37	9.41' RT.	658234.9080	2365947.5280	EXIST. ROW
192+29.36	3.06' RT.	658213.1350	2366016.1180	EXIST. ROW
192+48.93	160.00' RT.	658062.6648	2365967.8607	PROP. ROW

PARCEL NO.	OWNER	BOOK & PAGE	TOTAL HOLDING ACRES	FEE SIMPLE ACQUISITION		PREVIOUSLY DEDICATED		REMAINDER	EASEMENTS		PERMANENT TAX NUMBER	PROPERTY ACQUIRED BY	
				GROSS ACRES	SO. FT.	ACRES	SO. FT.		ACRES	SO. FT.			PE - PERMANENT ACRES
8019011	RANDALL KIRKWOOD AND IRIS KIRKWOOD, HIS WIFE, AS JOINT TENANTS TITLE REPORT NO. SC-2828	BK 2644 PG 2357	4.3795 ACRES	1,0220	44,516	N/A	N/A	1,0220	44,516	3,3575 ACRES TE 0.0431 TE 0.0047	PE 1,879 TE 204	PE-GRADING & DRAINAGE TE-ENTRANCE CONSTRUCTION	14-06-0-300-0021 13-01-0-400-017
8019012	ROBERT P. FEDER TITLE REPORT NO. SC-2829	BK 2428 PG 900	3,4883 ACRES	1,2078	52,610	N/A	N/A	1,2078	52,611	2,2805 ACRES PE 0.0184 TE 0.0270	PE 800 TE 1,176	PE-GRADING & DRAINAGE TE-GRADING & ENTRANCE CONSTRUCTION	14-06-0-300-011
8019013	ALVIN TAAKE AND CAROL JEAN TAAKE, HIS WIFE, AS JOINT TENANTS TITLE REPORT NO. SC-2830	BK 1979 PG 559	3,4102 ACRES	1,1572	50,409	N/A	N/A	1,1572	50,409	2,2530 ACRES TE 0.0756	TE 3,291	TE- GRADING & BUILDING REMOVAL	14-06-0-300-012

**NOTES:**  
1. BEARINGS AND COORDINATES SHOWN HEREON ARE BASED ON SURVEY CONTROL DATA PROVIDED BY THE ILL. DEPARTMENT OF TRANSPORTATION.  
2. TOPOGRAPHY AS SHOWN SUPPLIED BY ILL. DEPARTMENT OF TRANSPORTATION, DISTRICT 8 COLLINGSVILLE, IL.  
3. MRBK = MONUMENT AND RECORD BOOK.