

| APP. SHEET | SECTION | COUNTY | TOTAL SHEETS | SHEET NO. |
|---------------------|---------|-------------------|--------------|-----------|
| 103 | 27-1R | ST. CLAIR | 382 | 133 |
| STA. 205+64.86 | | TO STA. 209+74.63 | | |
| FED. ROAD DIST. NO. | ALRNOB | FED. AID PROJECT | | |

PART OF THE FRACTIONAL S.W. 1/4 OF SECTION 6, T1S, R7W OF THE THIRD P.M., ST. CLAIR COUNTY, ILLINOIS

U.S. SURVEY 382, CLAIM 850
PLAT BOOK C, PAGE 311
Recorded March 8, 1870

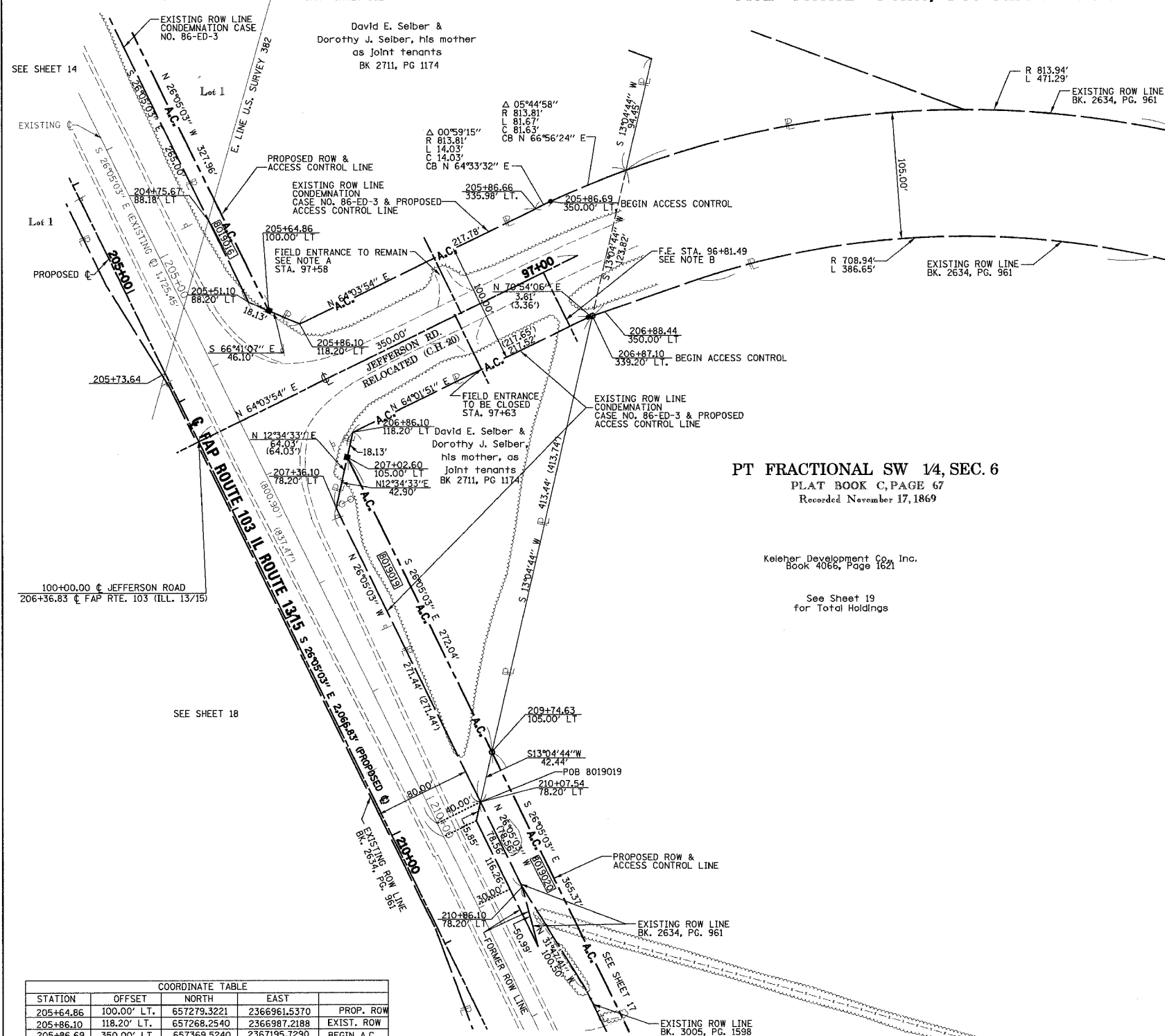

PT FRACTIONAL SW 1/4, SEC. 6
PLAT BOOK C, PAGE 67
Recorded November 17, 1869

Kelleher Development Co., Inc.
Book 4066, Page 1621

See Sheet 19
for Total Holdings

POINT OF DIRECT ACCESS - REFER TO NOTE A OR B

NOTE A:
THE EXISTING DIRECT ACCESS ENTRANCE AT THE DESIGNATED STATION SHOWN HEREON SHALL REMAIN IN EFFECT AND OPERATION ONLY AS LONG AS THE ENTRANCE IS USED FOR FARMING PURPOSES FOR ONE OR MORE SINGLE FAMILY RESIDENCES, AND AS LONG AS THE ENTRANCE IS NOT USED FOR ACCESS TO A COMMERCIAL ENTERPRISE OTHER THAN FARMING.

NOTE B:
A PROPOSED DIRECT ACCESS ENTRANCE SHALL BE PROVIDED AT THE DESIGNATED STATION SHOWN HEREON, THE ENTRANCE SHALL REMAIN IN EFFECT AND OPERATION ONLY AS LONG AS THE ENTRANCE IS USED FOR FARMING PURPOSES FOR ONE OR MORE SINGLE FAMILY RESIDENCES, AND AS LONG AS THE ENTRANCE IS NOT USED FOR ACCESS TO A COMMERCIAL ENTERPRISE OTHER THAN FARMING.

LEGEND

- SECTION CORNER
- QUARTER SECTION CORNER
- EXISTING CENTERLINE
- EXISTING RIGHT OF WAY LINE
- EXISTING EASEMENT LINE
- PROPOSED CENTERLINE
- PROPOSED RIGHT OF WAY LINE
- PROPOSED ACCESS CONTROL LINE
- PROPOSED TEMPORARY EASEMENT LINE
- PROPOSED PERMANENT EASEMENT LINE
- SECTION LINE
- QUARTER SECTION LINE
- QUARTER QUARTER SECTION LINE
- PROPERTY (DEED) LINE
- APL
- MEASURED DIMENSION
- COMPUTED DIMENSION
- RECORDED DIMENSION
- FOUND IRON PIPE OR IRON ROD AT CORNER UNLESS OTHERWISE NOTED
- SET 1/2 INCH IRON ROD W/CAP
- PERMANENT SURVEY MONUMENT, I.D.O.T. STD. 667101 (TO BE SET BY OTHERS)
- CUT CROSS FOUND OR SET
- SAME OWNERSHIP
- SET CONCRETE SURVEY CONTROL MONUMENT
- STAKING OF PROPOSED RIGHT OF WAY. SET 3/8 INCH METAL ROD WITH DIVISION OF HIGHWAY SURVEY MARKER TO MONUMENT THE POSITION SHOWN, IDENTIFIED BY INSCRIPTION DATA AND SURVEYORS REGISTRATION NUMBER.
- STAKING OF PROPOSED RIGHT OF WAY IN CULTIVATED AREAS. SET 3/8 INCH METAL ROD WITH DIVISION OF HIGHWAY SURVEY MARKER 20 INCHES BELOW GROUND SURFACE TO MONUMENT THE POSITION SHOWN, IDENTIFIED BY INSCRIPTION DATA AND SURVEYORS REGISTRATION NUMBER.

STATE OF ILLINOIS)
) SS
COUNTY OF)

THIS IS TO CERTIFY THAT I, RONALD G. BRIGHT AN ILLINOIS PROFESSIONAL LAND SURVEYOR, SURVEYED THE PLAT OF HIGHWAYS SHOWN HEREON IN U.S. SURVEYS NO. 382, 389, AND 772 AND IN SECTIONS 6, 7, 18, 19, 20, 29 AND 30, TOWNSHIP 1 SOUTH, RANGE 7 WEST, OF THE THIRD PRINCIPAL MERIDIAN, ST. CLAIR COUNTY, ILLINOIS, THAT THE SURVEY IS COMPLETE AS SHOWN TO THE BEST OF MY KNOWLEDGE AND BELIEF, THAT THE PLAT REPRESENTS SAID SURVEY, THAT ALL MONUMENTS FOUND AND ESTABLISHED ARE OF PERMANENT QUALITY AND OCCUPY THE POSITIONS SHOWN THEREON AND THAT THE MONUMENTS ARE SUFFICIENT TO ENABLE THE SURVEY TO BE RETRACED. MADE FOR THE DEPARTMENT OF TRANSPORTATION, STATE OF ILLINOIS.

DATED _____

RONALD G. BRIGHT, PLS #3157
EXPIRES NOVEMBER 30, 2006

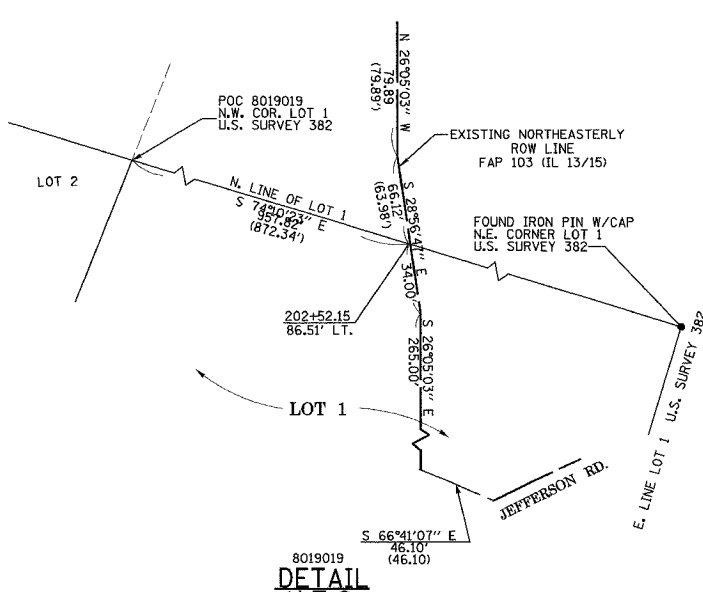

| COORDINATE TABLE | | | | |
|------------------|-------------|-------------|--------------|------------|
| STATION | OFFSET | NORTH | EAST | |
| 205+64.86 | 100.00' LT. | 657279.3221 | 2366961.5370 | PROP. ROW |
| 205+86.10 | 118.20' LT. | 657268.2540 | 2366987.2188 | EXIST. ROW |
| 205+86.69 | 350.00' LT. | 657369.5240 | 2367195.7290 | BEGIN A.C. |
| 206+36.83 | 0 | 657170.7188 | 2366903.3637 | CL-CL |
| 206+86.10 | 118.20' LT. | 657178.4390 | 2367031.1877 | EXIST. ROW |
| 206+87.10 | 339.20' LT. | 657274.8688 | 2367230.1543 | BEGIN A.C. |
| 207+02.60 | 105.00' LT. | 657157.8162 | 2367026.5871 | PROP. ROW |
| 207+36.10 | 78.20' LT. | 657115.9439 | 2367017.2462 | EXIST. ROW |
| 209+74.63 | 105.00' LT. | 656913.4865 | 2367146.1986 | PROP. ROW |
| 210+07.54 | 78.20' LT. | 656872.1501 | 2367136.5954 | EXIST. ROW |

| PARCEL NO. | OWNER | BOOK & PAGE | TOTAL HOLDING ACRES | FEE SIMPLE ACQUISITION | | | | EASEMENTS | | | | PERMANENT TAX NUMBER | PROPERTY ACQUIRED BY | | |
|------------|---|--------------------|---------------------|------------------------|---------|----------------------------|---------|-----------|---------|-----------------|---------|----------------------|----------------------|-----------------|----------------|
| | | | | GROSS ACRES | SO. FT. | PREVIOUSLY DEDICATED ACRES | SO. FT. | NET ACRES | SO. FT. | REMAINDER ACRES | SO. FT. | | | PE = PERMANENT | TE = TEMPORARY |
| 8019019 | DAVID E. SEIBER AND DOROTHY J. SEIBER, HIS MOTHER, AS JOINT TENANTS TITLE REPORT NO. SC-2843 | BK 2711 PG 1174 | 0.9419 ACRES | 0.1672 | 7,283 | N/A | N/A | 0.1672 | 7,283 | 0.7747 ACRES | N/A | N/A | N/A | 14-06-D-300-007 | |

NOTES:

- BEARINGS AND COORDINATES SHOWN HEREON ARE BASED ON SURVEY CONTROL DATA PROVIDED BY THE IL. DEPARTMENT OF TRANSPORTATION.
- TOPOGRAPHY AS SHOWN SUPPLIED BY IL. DEPARTMENT OF TRANSPORTATION, DISTRICT 8 COLLINGSVILLE, IL.
- MRBK = MONUMENT AND RECORD BOOK.

KdG KUHLMANN DESIGN GROUP, INC.
15 E. WASHINGTON STREET
BELLEVILLE, ILLINOIS 62220
(618) 234-8898

ILLINOIS DEPARTMENT OF TRANSPORTATION
PLAT OF HIGHWAYS
FAP ROUTE 103 (IL RTE. 1315)
SECTION 27-1R
ST. CLAIR COUNTY
JOB NO. R-98-019-00
STATION 205+64.86 TO STATION 209+74.63

SCALE: 1" = 50'

SHEET 16 OF 68

ILLINOIS DEPARTMENT OF TRANSPORTATION
DIVISION OF HIGHWAYS/DISTRICT 8
1102 EASTPORT PLAZA DRIVE
COLLINGSVILLE, ILLINOIS 62234-6198