

**PART OF THE NE 1/4 OF SECTION 7, T1S, R7W
OF THE THIRD P.M., ST. CLAIR COUNTY, ILLINOIS**

DIST.	SECTION	COUNTY	TOTAL SHEETS	SHEET NO.
103	27-1R	ST. CLAIR	382	142
STA. 234+16.01		TO STA. 248+16.89		
FED. ROAD DIST. NO.		ILLINOIS	FED. AID PROJECT	

LEGEND

- EXISTING CENTERLINE
- EXISTING RIGHT OF WAY LINE
- EXISTING EASEMENT LINE
- PROPOSED CENTERLINE
- PROPOSED RIGHT OF WAY LINE
- PROPOSED ACCESS CONTROL LINE
- PROPOSED TEMPORARY EASEMENT LINE
- PROPOSED PERMANENT EASEMENT LINE
- SECTION LINE
- QUARTER SECTION LINE
- QUARTER QUARTER SECTION LINE
- PROPERTY (DEED) LINE
- APPARENT PROPERTY LINE
- 121.45 MEASURED DIMENSION
- 123.45 (COMP) COMPUTED DIMENSION
- (123.45) RECORDED DIMENSION
- FOUND IRON PIPE OR IRON ROD AT CORNER UNLESS OTHERWISE NOTED
- SET 3/8 INCH IRON ROD W/CAP
- PERMANENT SURVEY MONUMENT, I.D.O.T. STD. 66T01 (TO BE SET BY OTHERS)
- CUT CROSS FOUND OR SET
- SAME OWNERSHIP
- SET CONCRETE SURVEY CONTROL MONUMENT
- STAKING OF PROPOSED RIGHT OF WAY. SET 3/8 INCH METAL ROD WITH DIVISION OF HIGHWAY SURVEY MARKER TO MONUMENT THE POSITION SHOWN, IDENTIFIED BY INSCRIPTION DATA AND SURVEYORS REGISTRATION NUMBER.
- STAKING OF PROPOSED RIGHT OF WAY IN CULTIVATED AREAS. SET 3/8 INCH METAL ROD WITH DIVISION OF HIGHWAY SURVEY MARKER 20 INCHES BELOW GROUND SURFACE TO MONUMENT THE POSITION SHOWN, IDENTIFIED BY INSCRIPTION DATA AND SURVEYORS REGISTRATION NUMBER.

STATE OF ILLINOIS)
COUNTY OF) SS

THIS IS TO CERTIFY THAT I, RONALD G. BRIGHT AN ILLINOIS PROFESSIONAL LAND SURVEYOR, SURVEYED THE PLAT OF HIGHWAYS SHOWN HEREON IN U.S. SURVEYS NO. 382, 389, AND 772 AND IN SECTIONS 6, 7, 18, 19, 20, 29, AND 30, TOWNSHIP 1 SOUTH, RANGE 7 WEST, OF THE THIRD PRINCIPAL MERIDIAN, ST. CLAIR COUNTY, ILLINOIS, THAT THE SURVEY IS COMPLETE AS SHOWN TO THE BEST OF MY KNOWLEDGE AND BELIEF, THAT THE PLAT REPRESENTS SAID SURVEY, THAT ALL MONUMENTS FOUND AND ESTABLISHED ARE OF PERMANENT QUALITY AND OCCUPY THE POSITIONS SHOWN THEREON AND THAT THE MONUMENTS ARE SUFFICIENT TO ENABLE THE SURVEY TO BE RETRACED, MADE FOR THE DEPARTMENT OF TRANSPORTATION, STATE OF ILLINOIS.

DATED _____

RONALD G. BRIGHT, PLS #3157
EXPIRES NOVEMBER 30, 2006

kdg KUHLMANN DESIGN GROUP, INC.
15 E. WASHINGTON STREET
BELLEVILLE, ILLINOIS 62220
(618) 234-8898

ILLINOIS DEPARTMENT OF TRANSPORTATION
PLAT OF HIGHWAYS
FAP ROUTE 103 (IL RTE. 13/15)
SECTION 27-1R
ST. CLAIR COUNTY
JOB NO. R-98-019-00
STATION 234+16.01 TO STATION 248+16.89

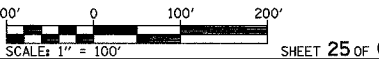

ILLINOIS DEPARTMENT OF TRANSPORTATION
DIVISION OF HIGHWAYS/DISTRICT 8
1102 EASTPORT PLAZA DRIVE
COLLINGSVILLE, ILLINOIS 62234-6198

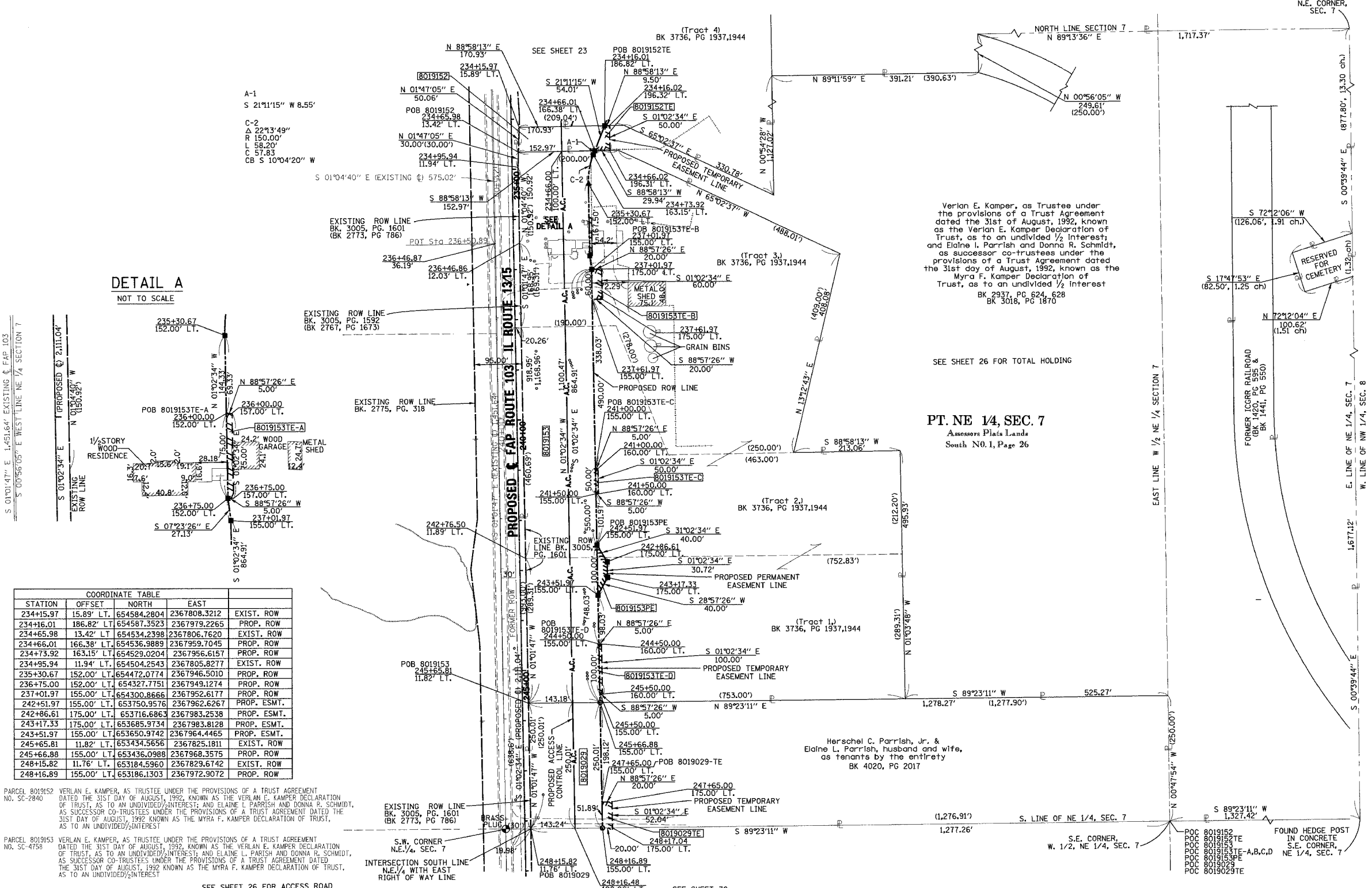

DETAIL A
NOT TO SCALE

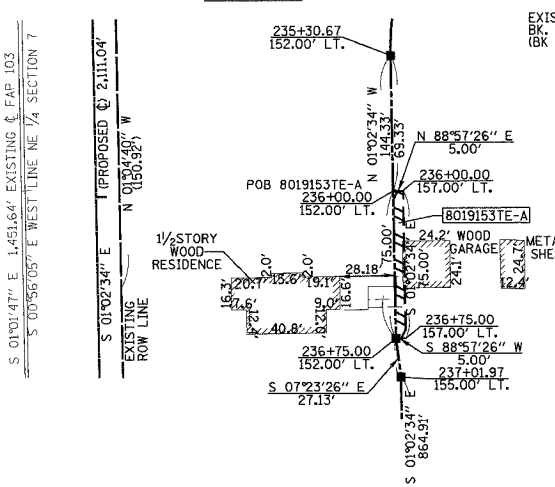

COORDINATE TABLE				
STATION	OFFSET	NORTH	EAST	EXIST. ROW
234+15.97	15.89' LT.	654584.2804	2367808.3212	EXIST. ROW
234+16.01	186.82' LT	654587.3523	2367979.2265	PROP. ROW
234+65.98	13.42' LT	654534.2398	2367806.7620	EXIST. ROW
234+66.01	166.38' LT.	654536.9889	2367959.7045	PROP. ROW
234+73.92	163.15' LT.	654529.0204	2367956.6157	PROP. ROW
234+95.94	11.94' LT.	654504.2543	2367805.8277	EXIST. ROW
235+30.67	152.00' LT.	654472.0774	2367946.5010	PROP. ROW
236+75.00	152.00' LT.	654327.7751	2367949.1274	PROP. ROW
237+01.97	155.00' LT.	654300.8666	2367952.6177	PROP. ROW
242+51.97	155.00' LT.	653750.9576	2367962.6267	PROP. ESMT.
242+86.61	175.00' LT.	653716.6863	2367983.2538	PROP. ESMT.
243+17.33	175.00' LT.	653685.9734	2367983.8128	PROP. ESMT.
243+51.97	155.00' LT.	653650.9742	2367964.4465	PROP. ESMT.
245+65.81	11.82' LT.	653434.5656	2367825.1811	EXIST. ROW
245+66.88	155.00' LT.	653436.0988	2367968.3575	PROP. ROW
248+15.82	11.76' LT.	653184.5960	2367829.6742	EXIST. ROW
248+16.89	155.00' LT.	653186.1303	2367972.9072	PROP. ROW

PARCEL 8019152 VERLAN E. KAMPER, AS TRUSTEE UNDER THE PROVISIONS OF A TRUST AGREEMENT DATED THE 31ST DAY OF AUGUST, 1992, KNOWN AS THE VERLAN E. KAMPER DECLARATION OF TRUST, AS TO AN UNDIVIDED INTEREST; AND ELAINE L. PARRISH AND DONNA R. SCHMIDT, AS SUCCESSOR CO-TRUSTEES UNDER THE PROVISIONS OF A TRUST AGREEMENT DATED THE 31ST DAY OF AUGUST, 1992, KNOWN AS THE MYRA F. KAMPER DECLARATION OF TRUST, AS TO AN UNDIVIDED INTEREST

PARCEL 8019153 VERLAN E. KAMPER, AS TRUSTEE UNDER THE PROVISIONS OF A TRUST AGREEMENT DATED THE 31ST DAY OF AUGUST, 1992, KNOWN AS THE VERLAN E. KAMPER DECLARATION OF TRUST, AS TO AN UNDIVIDED INTEREST; AND ELAINE L. PARRISH AND DONNA R. SCHMIDT, AS SUCCESSOR CO-TRUSTEES UNDER THE PROVISIONS OF A TRUST AGREEMENT DATED THE 31ST DAY OF AUGUST, 1992, KNOWN AS THE MYRA F. KAMPER DECLARATION OF TRUST, AS TO AN UNDIVIDED INTEREST

SEE SHEET 26 FOR ACCESS ROAD BASELINE INFORMATION

PARCEL NO.	OWNER	BOOK & PAGE	TOTAL HOLDING ACRES	GROSS ACRES	FEE SIMPLE ACQUISITION				EASEMENTS				PERMANENT TAX NUMBER	PROPERTY ACQUIRED BY
					ACRES	SQ. FT.	ACRES	SQ. FT.	ACRES	SQ. FT.	ACRES	SQ. FT.		
8019152	SEE ABOVE TITLE REPORT NO. SC-2840.0	BK 2937 PG 624,628 BK 3018 PG 1870	117.5079 ACRES	0.1859	8,098	N/A	N/A	0.1859	8,098	117.3220 ACRES	TE-0.0226	TE-986	14-07-0-200-019	
8019153	SEE ABOVE TITLE REPORT NO. SC-4758	BK 3736 PG 1937,1944	15,9444 ACRES	3.6052	157,044	N/A	N/A	3.6052	157,044	12.3392 ACRES	TE-A 0.0088 TE-B 0.0026 TE-C 0.0015 TE-D 0.0000 PE 0.0000	TE-B 375 TE-C 1,250 TE-D 500 PE 1,307	14-07-0-200-012 THRU 14-07-0-200-014	
8019029	HERSCHEL C. PARRISH, JR. AND ELAINE L. PARRISH, HUSBAND AND WIFE, AS TENANTS BY THE ENTIRETY	BK 4020 PG 2017	7.3334 ACRES	0.8219	35,804	N/A	N/A	0.8219	35,804	6.5115 ACRES	TE 0.0239	TE 1,039	14-07-0-200-015	

NOTES:
1. BEARINGS AND COORDINATES SHOWN HEREON ARE BASED ON SURVEY CONTROL DATA PROVIDED BY THE ILL. DEPARTMENT OF TRANSPORTATION.
2. TOPOGRAPHY AS SHOWN SUPPLIED BY ILL. DEPARTMENT OF TRANSPORTATION, DISTRICT 8 COLLINGSVILLE, IL.