

**PART OF W 1/2 OF THE
NE 1/4 OF FRACTIONAL SECTION 18 IN T1S, R7W
OF THE THIRD P.M., ST. CLAIR COUNTY, ILLINOIS**

SECTION	COUNTY	TOTAL SHEETS	SHEET NO.
27-1R	ST. CLAIR	382	150
STA. 285+30.24 TO STA. 297+30.21			
FED. ROAD DIST. NO.		ILLINOIS	FED. AID PROJECT

LEGEND

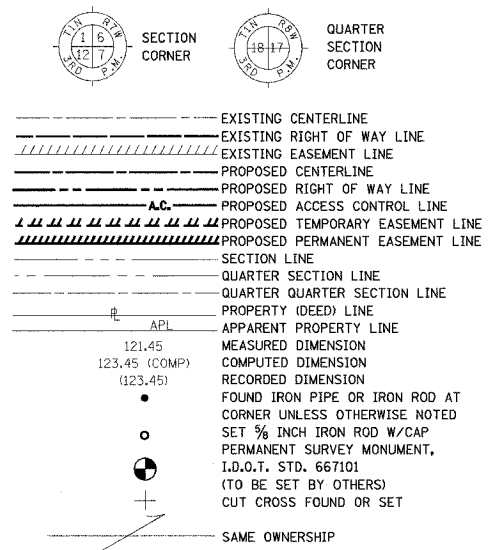

**EAST 1/2
SE 1/4, NE 1/4**

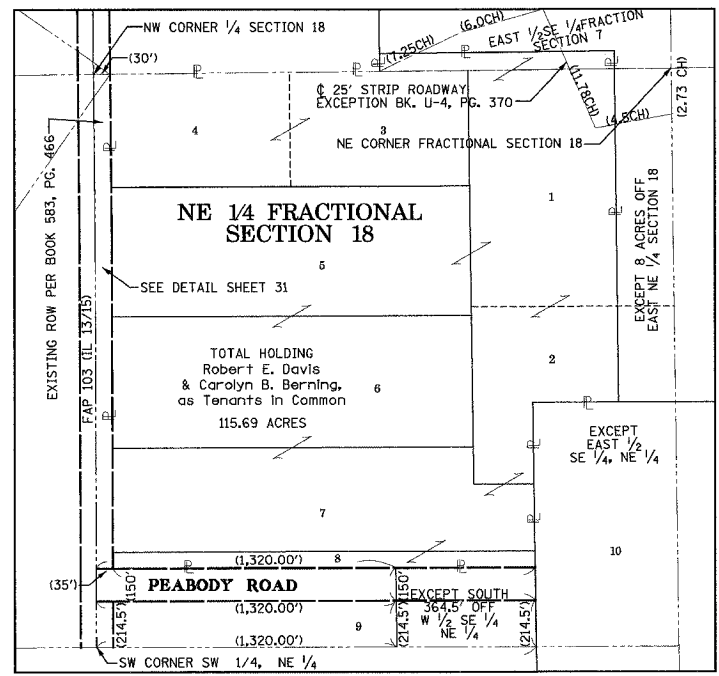

NE 1/4 FRACTIONAL SECTION 18

POINT OF DIRECT ACCESS - REFER TO NOTE A OR B

NOTE A:
THE EXISTING DIRECT ACCESS ENTRANCE AT THE DESIGNATED STATION HEREON SHALL REMAIN IN EFFECT AND OPERATION ONLY AS LONG AS THE ENTRANCE IS USED FOR FARMING PURPOSES FOR ONE OR MORE SINGLE FAMILY RESIDENCES, AND AS LONG AS THE ENTRANCE IS NOT USED FOR ACCESS TO A COMMERCIAL ENTERPRISE OTHER THAN FARMING.

NOTE B:
A PROPOSED DIRECT ACCESS ENTRANCE SHALL BE PROVIDED AT THE DESIGNATED STATION SHOWN HEREON, THE ENTRANCE SHALL REMAIN IN EFFECT AND OPERATION ONLY AS LONG AS THE ENTRANCE IS USED FOR FARMING PURPOSES FOR ONE OR MORE SINGLE FAMILY RESIDENCES, AND AS LONG AS THE ENTRANCE IS NOT USED FOR ACCESS TO A COMMERCIAL ENTERPRISE OTHER THAN FARMING.

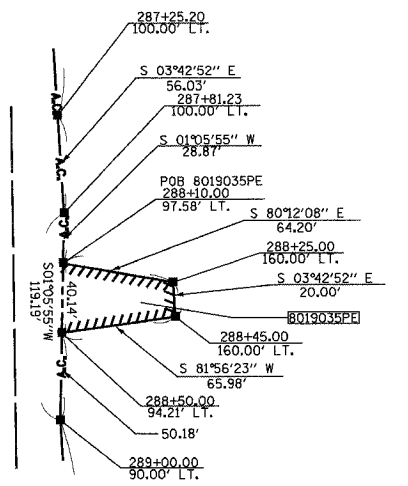

STATE OF ILLINOIS)
COUNTY OF) SS

THIS IS TO CERTIFY THAT I, RONALD G. BRIGHT AN ILLINOIS PROFESSIONAL LAND SURVEYOR, SURVEYED THE PLAT OF HIGHWAYS SHOWN HEREON IN U.S. SURVEYS NO. 382, 389, AND 772 AND IN SECTIONS 6, 7, 18, 19, 20, 29, AND 30, TOWNSHIP 1 SOUTH, RANGE 7 WEST, OF THE THIRD PRINCIPAL MERIDIAN, ST. CLAIR COUNTY, ILLINOIS, THAT THE SURVEY IS COMPLETE AS SHOWN TO THE BEST OF MY KNOWLEDGE AND BELIEF, THAT THE PLAT REPRESENTS SAID SURVEY, THAT ALL MONUMENTS FOUND AND ESTABLISHED ARE OF PERMANENT QUALITY AND OCCUPY THE POSITIONS SHOWN THEREON AND THAT THE MONUMENTS ARE SUFFICIENT TO ENABLE THE SURVEY TO BE RETRACED. MADE FOR THE DEPARTMENT OF TRANSPORTATION, STATE OF ILLINOIS.

DATED _____

RONALD G. BRIGHT, PLS #3157
EXPIRES NOVEMBER 30, 2006

STATION	OFFSET	NORTH	EAST	PROP. PC STA.
285+30.24	0	649472.2272	2367792.1323	PROP. PC STA.
285+30.24	100.00' LT.	649473.5428	2367892.1236	PROP. ROW
287+25.20	0	649277.4432	2367799.7311	PROP. PT STA.
287+25.20	100.00' LT.	649283.9214	2367899.5211	PROP. ROW
287+81.23	100.00' LT.	649228.0058	2367903.1510	PROP. ROW
288+10.00	97.58' LT.	649199.1411	2367902.5975	PROP. PE
288+25.00	160.00' LT.	649188.2163	2367965.8604	PROP. PE
288+45.00	160.00' LT.	649168.2583	2367967.1560	PROP. PE
288+50.00	94.21' LT.	649159.0070	2367901.8280	PROP. PE
289+00.00	90.00' LT.	649108.8391	2367900.8660	PROP. ROW
291+00.00	90.00' LT.	648909.2592	2367913.8224	PROP. ROW
292+69.61	0	648734.1783	2367834.9989	PROP. PC STA.
294+68.15	70.00' LT.	648536.1338	2367912.7442	PROP. ROW
294+68.15	0	648535.8040	2367842.7504	PROP. PT STA.
297+29.83	40.00' LT.	648274.6877	2367886.2226	EXIST. ROW
297+30.19	70.00' LT.	648274.7195	2367916.2248	PROP. ROW

NOTES:

- BEARINGS AND COORDINATES SHOWN HEREON ARE BASED ON SURVEY CONTROL DATA PROVIDED BY THE IL. DEPARTMENT OF TRANSPORTATION.
- TOPOGRAPHY AS SHOWN SUPPLIED BY IL. DEPARTMENT OF TRANSPORTATION, DISTRICT 8 COLLINSVILLE, IL.

kdg KUHLMANN DESIGN GROUP, INC.
15 E. WASHINGTON STREET
BELLEVILLE, ILLINOIS 62220
(618) 234-8898

**ILLINOIS DEPARTMENT OF TRANSPORTATION
PLAT OF HIGHWAYS
FAP ROUTE 103 (IL RTE. 13/15)
SECTION 27-1R
ST. CLAIR COUNTY
JOB NO. R-98-019-00
STATION 285+30.24 TO STATION 297+30.21**

SHEET 33 OF 68

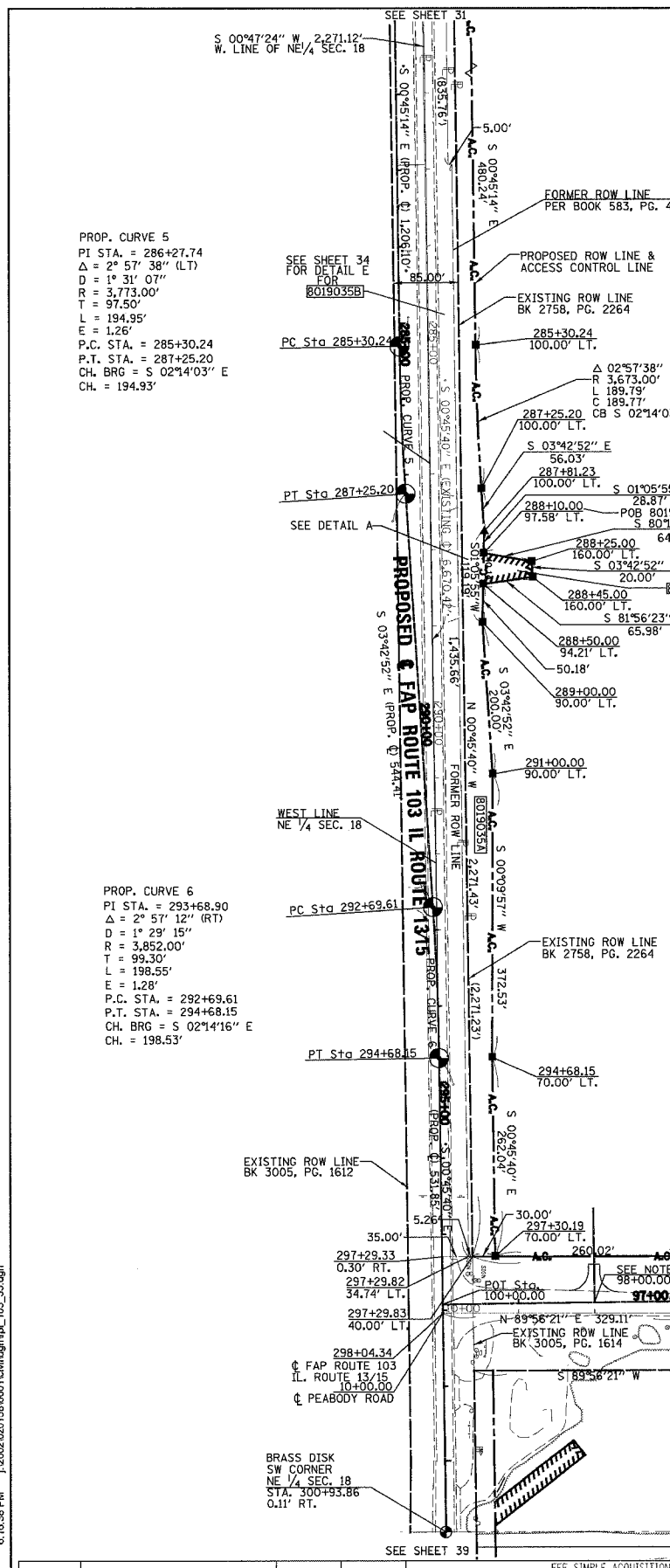

PARCEL NO.	OWNER	BOOK & PAGE	TOTAL HOLDING ACRES	FEE SIMPLE ACQUISITION				REMAINDER ACRES	EASEMENTS		PERMANENT TAX NUMBER	PROPERTY ACQUIRED BY			
				GROSS ACRES	PREVIOUSLY DEDICATED ACRES	NET ACRES	ACRES		TE = PERMANENT ACRES	TE = TEMPORARY ACRES					
8019035	ROBERT E. DAVIS & CAROLYN B. BERNING, AS TENANTS IN COMMON TITLE REPORT NO. SC-2841	BK 3404 PG 1845	115.6868	A-1.9932	B-1.6991	A-86.822	B-74,014	A-1.9932	B-0	111.9645	TE 0.0072 PE 0.0443	TE 313 PE 1,932	GRADING & ENTRANCE CONSTRUCTION GRADING, DRAINAGE AND MAINTENANCE	14-18-0-200-001	

3/9/2005 6:16:38 PM J:\2002\020158\0001\cvt\gdgn\pl_103_33.dgn