

PART OF THE NORTHWEST QUARTER OF SECTION 17, T35N, R12E, OF THE 3RD P.M. IN WILL COUNTY, ILLINOIS

FAU ROUTE	SECTION	COUNTY	TOTAL SHEETS	SHEET NO
0306	*	WILL	118	60
PIWA REGION NO.	ILLINOIS PROJECT M-8003(200)		CONTRACT NO. 83825	
* 01-00029-00-FP				

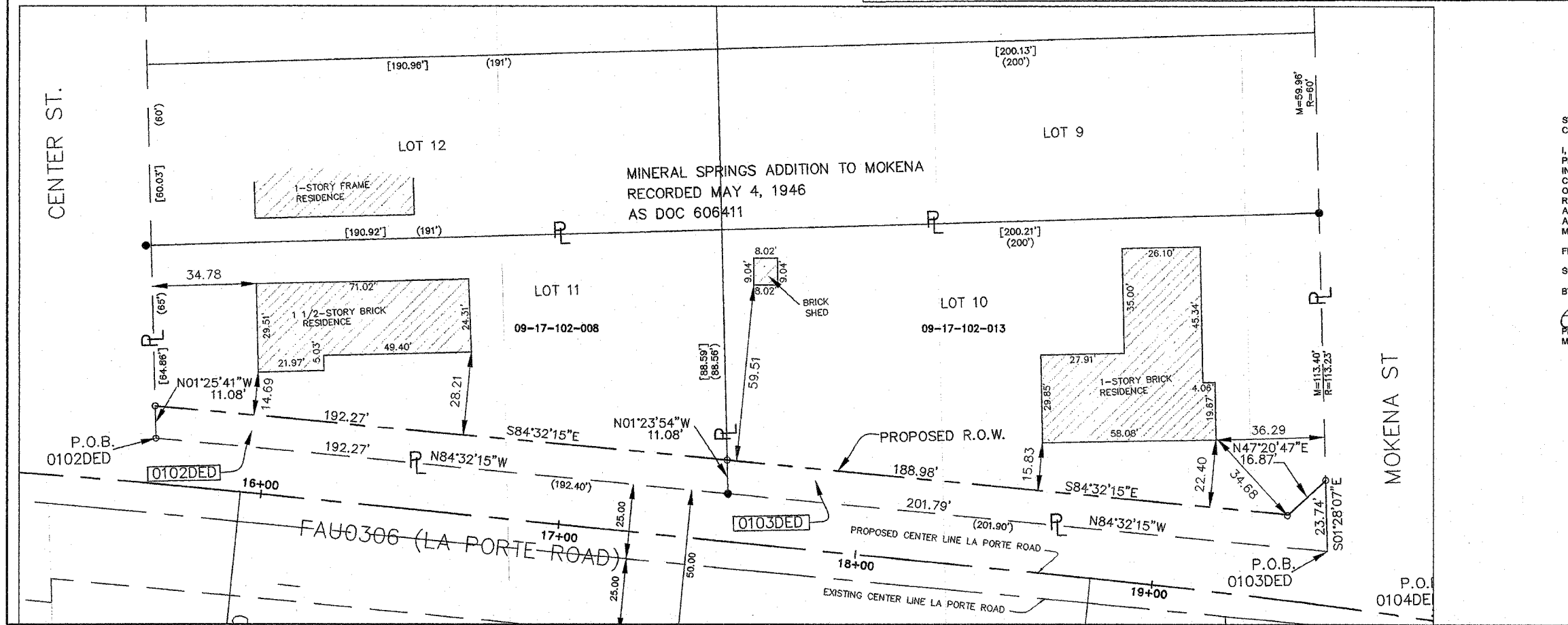
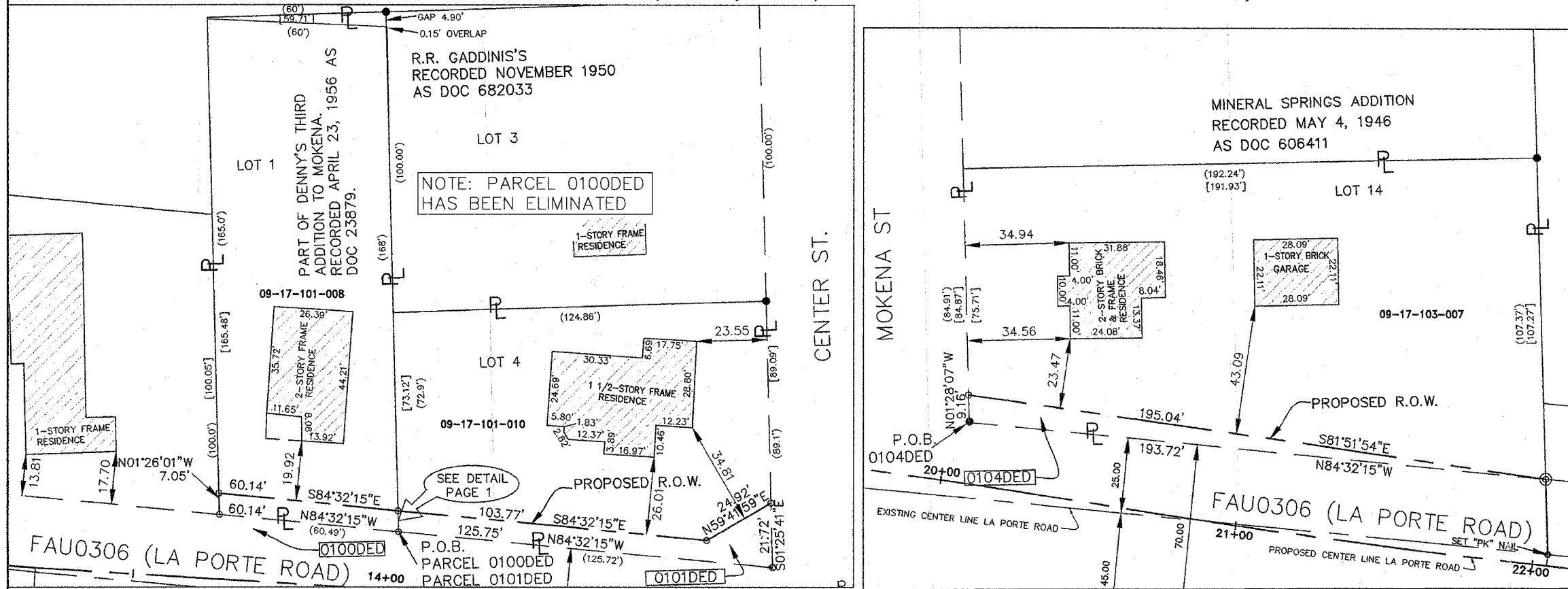

**LEGEND**

**SECTION CORNER** (Symbol: Circle with 'S' and 'C' and '17')

**QUARTER SECTION CORNER** (Symbol: Circle with 'Q' and '17')

**BEARING BASIS IS ASSUMED**

**LEGEND**

- SECTION LINE
- QUARTER SECTION LINE
- QUARTER QUARTER SECTION LINE
- PROPOSED RIGHT OF WAY LINE
- PROPOSED EASEMENT
- EXISTING EASEMENT
- EXISTING RIGHT OF WAY LINE
- CENTERLINE
- PLATTED LOT LINES
- PROPERTY (DEED) LINE
- APL
- APPARENT PROPERTY LINE
- MEASURE DIMENSION [129.00]
- COMPUTED DIMENSION 129.00 (COMP)
- RECORDED DIMENSION (129.00)
- CUT CROSS FOUND OR SET

**EXISTING BUILDING**

- MONUMENT FOUND AS NOTED
- IRON PIPE SET - UNLESS NOTED OTHERWISE

**NOTE:**

STATE PLANE COORDINATES ARE BASED ON THE NGS ONLINE POSITIONING USER SERVICE (OPUS) RESULTS USING MINIMUM OF 2 HOUR OCCUPATIONS.

RESULTS WERE CHECKED USING RTK METHODS TO WILL COUNTY MONUMENT 824 (PID AE2575) AND WILL COUNTY MONUMENT 921 (PID AE2680).

GROUND COORDINATES WERE ESTABLISHED HOLDING OPUS 1 AT ITS GRID VALUE ON THE GROUND AND HOLDING THE GRID BEARING BETWEEN OPUS 1 AND OPUS 2. SEE DETAIL ON PAGE 1.

FOR ALL PRACTICAL PURPOSES WITHIN THE SCOPE OF THIS PROJECT GRID AND GROUND COORDINATES WILL BE THE SAME.

STATE OF ILLINOIS  
COUNTY OF COOK SS

I, Thomas Green, HEREBY CERTIFY THAT I HAVE SURVEYED THE PLAT OF HIGHWAYS SHOWN HEREON IN PART OF SECTION 16 AND PART OF SECTION 17, IN TOWNSHIP 35 NORTH, RANGE 12 EAST OF THE THIRD PRINCIPAL MERIDIAN, WILL COUNTY, ILLINOIS; THAT THE SURVEY IS TRUE AND COMPLETE AS SHOWN TO THE BEST OF MY KNOWLEDGE AND BELIEF; THAT THE PLAT HEREON DRAWN IS A CORRECT REPRESENTATION SAID SURVEY; THAT ALL MONUMENTS FOUND AND ESTABLISHED ARE OF THE CHARACTER NOTED HEREON, OCCUPY THE POSITIONS SHOWN HEREON AND ARE SUFFICIENT TO ENABLE THIS SURVEY TO BE RETRACED. THIS SURVEY WAS MADE FOR THE DEPARTMENT OF TRANSPORTATION, STATE OF ILLINOIS.

FIELD MEASUREMENTS COMPLETED ON JUNE 6, 2005.

SIGNED ON 8-30-2005

BY: Thomas Green  
PROFESSIONAL ILLINOIS LAND SURVEYOR NO. 2471  
MY LICENSE EXPIRES NOVEMBER 30, 2006



**GREMLY & BIEDERMANN**

LICENSE NO. 041-20274  
PROFESSIONAL LAND SURVEYORS  
4505 NORTH ELSTON AVENUE, CHICAGO, IL 60630  
TELEPHONE: (773) 685-8802 FAX: (773) 290-4104 EMAIL: INFO@PLCS-SURVEY.COM

REVISION		ILLINOIS DEPT. OF TRANSPORTATION PLAT OF HIGHWAYS
DATE	DESCRIPTION	
		ROUTE: FAU0306 (LA PORTE ROAD)
		SECTION: 01-00029-00-FP
		COUNTY: WILL
		JOB #: R-55-001-97
		SEC 16-17 T35N R12E OF 3RD P.M.
		STA. 10+00 TO STA. 23+00
		DRAWN: DC CHECKED: 3
		SCALE: 1"=20' SHEET 3 OF

PLAT DATE: Nov 15, 2005 11:30:40am  
FILE NAME: N:\PROJ\0306\DESIGN\RDW\_P1645\_3E32-RDWAY\_P1645.rdw  
C:\GPO\2004\2004-0313\1645\0306-0315-002.rdw