

PART OF THE NORTHWEST QUARTER OF SECTION 17, T35N, R12E, OF THE 3RD P.M. IN WILL COUNTY, ILLINOIS
 PART OF THE NORTHEAST QUARTER OF SECTION 17, T35N, R12E, OF THE 3RD P.M. IN WILL COUNTY, ILLINOIS

ROUTE	SECTION	COUNTY	TOTAL SHEETS	SHEET NO.
0306	*	WILL	118	62
FHWA REGION NO.		ILLINOIS PROJECT M-	8003(200)	
* 01-00029-00-FP		CONTRACT NO. 83825		

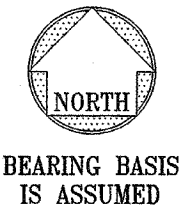

BEARING BASIS IS ASSUMED

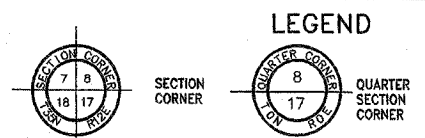
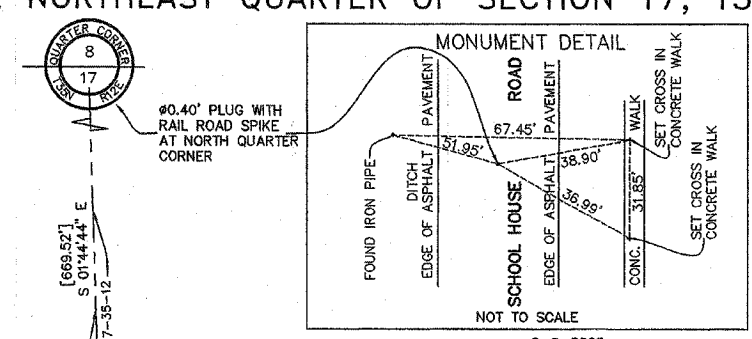

RECORDED ON: 8-8-2005
 AS DOC. # R2005-133963

CARROLL'S GREEN MEADOWS UNIT NO. 2
 RECORDED MARCH 18, 1978
 AS DOC. R78-07107

CARROLL'S GREEN MEADOWS UNIT NO.
 RECORDED MARCH 20, 1990
 AS DOC. R90-014436

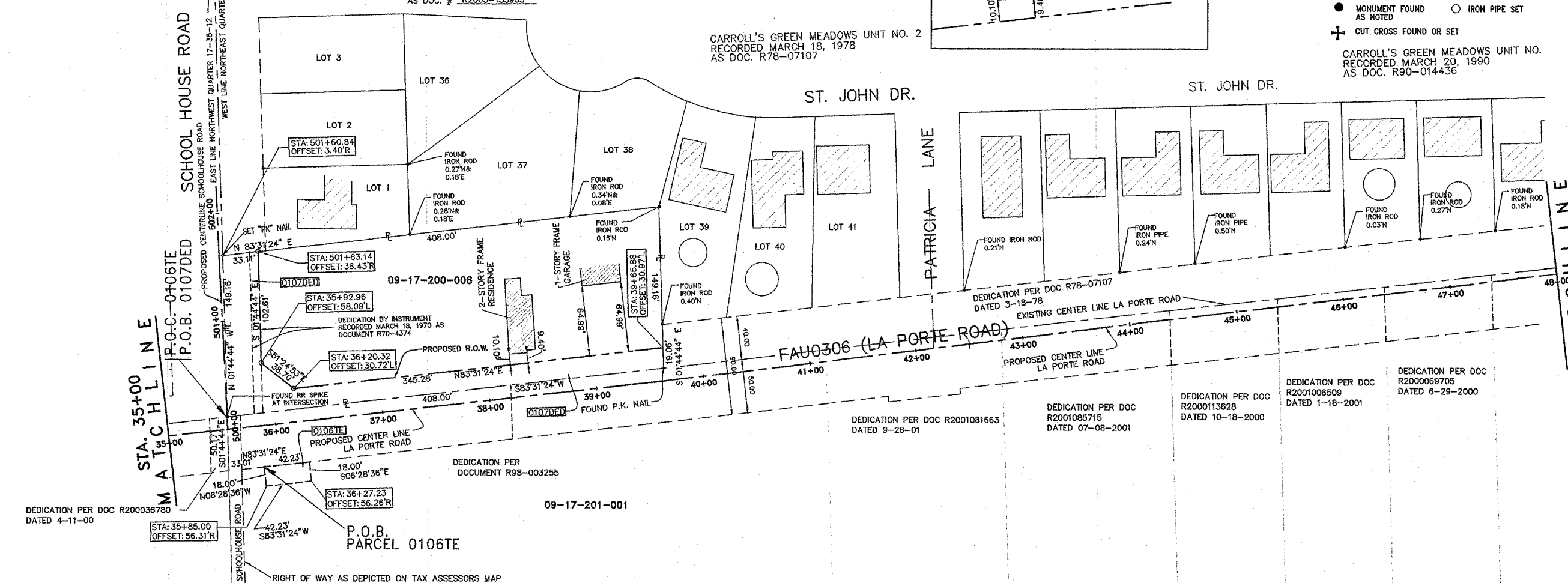

POINT DESCRIPTION	NORTHING	EASTING
P.O.C. 0106TE & P.O.B. 0107DED	N 1770231.1752	E 1108537.3096
STA.501+60.84 3.40'R	N 1770380.2660	E 1108532.7683
STA.501+63.14 36.43'R	N 1770384.0011	E 1108565.6678
STA.35+92.96 58.09'L	N 1770281.4407	E 1108568.7932
STA.36+20.32 30.72'L	N 1770257.3054	E 1108599.0429
STA.39+65.88 30.97'L	N 1770296.2528	E 1108942.1234
QUARTER SECTION CORNER	N 1770900.4060	E 1108516.9160
STA.35+85 56.31'R	N 1770166.866	E 1108573.666
STA.36+27.23 56.26'R	N 1770171.629	E 1108615.826

NOTE:
 STATE PLANE COORDINATES ARE BASED ON THE NGS ONLINE POSITIONING USER SERVICE (OPUS) RESULTS USING MINIMUM OF 2 HOUR OCCUPATIONS.
 RESULTS WERE CHECKED USING RTK METHODS TO WILL COUNTY MONUMENT 624 (PID AE2675) AND WILL COUNTY MONUMENT 921 (PID AE2580).
 GROUND COORDINATES WERE ESTABLISHED HOLDING OPUS 1 AT ITS GRID VALUE ON THE GROUND AND HOLDING THE GRID BEARING BETWEEN OPUS 1 AND OPUS 2. SEE DETAIL ON PAGE ____.
 FOR ALL PRACTICAL PURPOSES WITHIN THE SCOPE OF THIS PROJECT GRID AND GROUND COORDINATES WILL BE THE SAME.

STATE OF ILLINOIS
 COUNTY OF COCK
 I, G. Thomas Green HEREBY CERTIFY THAT I HAVE SURVEYED THE PLAT OF HIGHWAYS SHOWN HEREON IN PART OF SECTION 16 AND PART OF SECTION 17, IN TOWNSHIP 35 NORTH, RANGE 12 EAST OF THE THIRD PRINCIPAL MERIDIAN, WILL COUNTY, ILLINOIS; THAT THE SURVEY IS TRUE AND COMPLETE AS SHOWN TO THE BEST OF MY KNOWLEDGE AND BELIEF; THAT THE PLAT HEREON DRAWN IS A CORRECT REPRESENTATION SAID SURVEY; THAT ALL MONUMENTS FOUND AND ESTABLISHED ARE OF THE CHARACTER NOTED HEREON, OCCUPY THE POSITIONS SHOWN HEREON AND ARE SUFFICIENT TO ENABLE THIS SURVEY TO BE RETRACED. THIS SURVEY WAS MADE FOR THE DEPARTMENT OF TRANSPORTATION, STATE OF ILLINOIS.

FIELD MEASUREMENTS COMPLETED ON JUNE 6, 2005.
 SIGNED ON 8-30-2005
 BY: G. Thomas Green
 PROFESSIONAL ILLINOIS LAND SURVEYOR NO. 28717
 MY LICENSE EXPIRES NOVEMBER 30, 2006

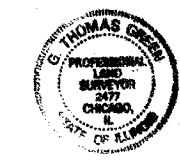

GREMLEY & BIEDERMANN
 LICENSE No. 001-002741
 PROFESSIONAL LAND SURVEYORS
 4505 NORTH ELSTON AVENUE, CHICAGO, IL 60630
 TELEPHONE: (773) 665-8022 FAX: (773) 266-0884 EMAIL: INFO@LCS-SURVEY.COM

PARCEL NO.	OWNER	TOTAL HOLDING (ACRES)	PART TAKEN (ACRES)	REMAINDER (ACRES)	PREVIOUSLY DED. (ACRES)	EASEMENT (ACRES)	EASEMENT PURPOSE	PERMANENT ID. NO.	PROPERTY ACQUIRED BY
0106TE	IMMANUEL LUTHERAN CHURCH	19.350*				0.017	FOR CONSTRUCTION	09-17-201-001	
0107DED	ELLA A. AYERS	1.393	0.286	1.107				09-17-200-008	

REVISION		ILLINOIS DEPT. OF TRANSPORTATION	
DATE	DESCRIPTION	PLAT OF HIGHWAYS	
		ROUTE:	FAU0306 (LA PORTE ROAD)
		SECTION:	01-00029-00-FP
		COUNTY:	WILL
		JOB #:	R-55-001-97
		SEC #:	16-17 T35N R12E OF 3RD P.M.
		STA.	35+00 TO STA. 48+00
		DRAWN:	DC
		CHECKED:	
		SCALE:	1"=50'
		SHEET	5 OF

PLAT DATE: Dec 23, 2005 - J1110m
 FILENAME: N:\PROJ\0306\322\Revised\RDV_Pla.rst01.dwg
 C:\000\0306-0306\0306.dwg