

PART OF THE NORTHEAST QUARTER OF SECTION 17, T35N, R12E, OF THE 3RD P.M. IN WILL COUNTY, ILLINOIS

ROUTE	SECTION	COUNTY	TOWNSHIP	SHEET
0306	*	WILL	118	63
FHWA REGION NO.		ILLINOIS PROJECT M-		SHEET NO.
		8003(200)		63
* 01-00029-00-FP				CONTRACT NO. 83825

LEGEND

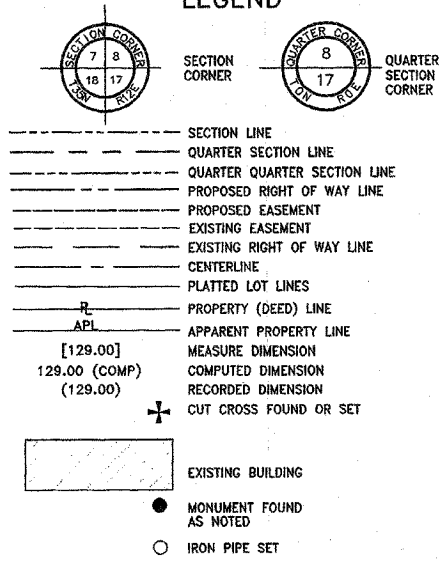

POINT DESCRIPTION	NORTHING	EASTING
STA.49+09.51	44.77L	N 1770423.5439 E 1109877.2331
STA.51+09.73	43.23L	N 1770446.1285 E 1110076.1764
STA.54+37.60	40.73L	N 1770483.1172 E 1110402.0020
STA.57+61.99	38.25L	N 1770519.7043 E 1110724.2912
STA.59+87.20	43.23L	N 1770570.3566 E 1110934.1067
STA.60+04.63	41.38L	N 1770574.2789 E 1110950.3539
PC STA.57+92.08		N 1770485.3485 E 1110758.7723
PT STA.60+71.79		N 1770561.2844 E 1111026.8098



BEARING BASIS IS ASSUMED

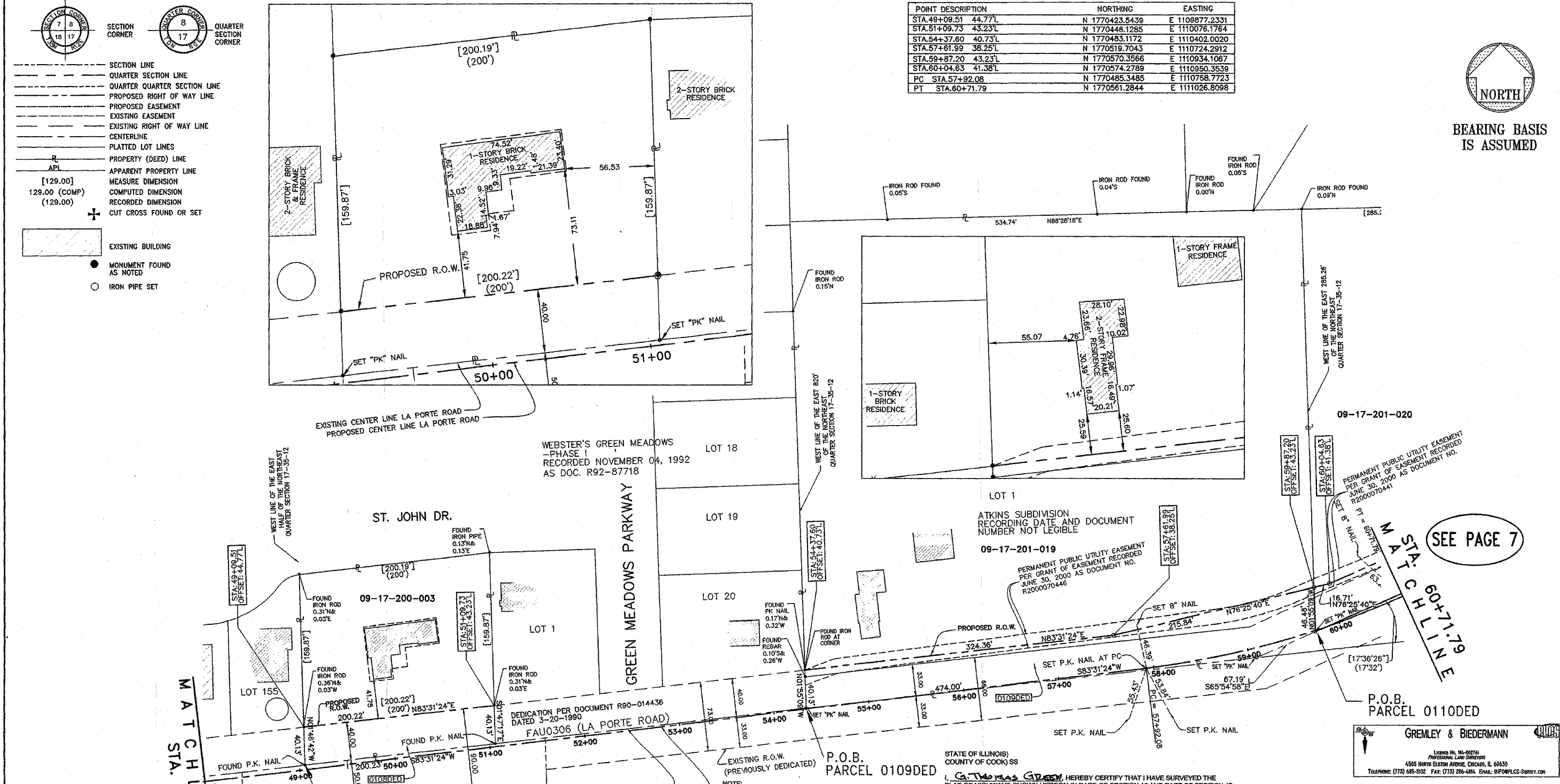

SEE PAGE 7

STATE OF ILLINOIS
COUNTY OF COOK SS

Thomas Green
I, **Thomas Green** HEREBY CERTIFY THAT I HAVE SURVEYED THE PLAT OF HIGHWAYS SHOWN HEREON IN PART OF SECTION 16 AND PART OF SECTION 17, IN TOWNSHIP 35 NORTH, RANGE 12 EAST OF THE THIRD PRINCIPAL MERIDIAN, WILL COUNTY, ILLINOIS; THAT THE SURVEY IS TRUE AND COMPLETE AS SHOWN TO THE BEST OF MY KNOWLEDGE AND BELIEF; THAT THE PLAT HEREON DRAWN IS A CORRECT REPRESENTATION SAID SURVEY; THAT ALL MONUMENTS FOUND AND ESTABLISHED ARE OF THE CHARACTER NOTED HEREON, OCCUPY THE POSITIONS SHOWN HEREON AND ARE SUFFICIENT TO ENABLE THIS SURVEY TO BE RETRACED. THIS SURVEY WAS MADE FOR THE DEPARTMENT OF TRANSPORTATION, STATE OF ILLINOIS.

FIELD MEASUREMENTS COMPLETED ON JUNE 6, 2005.

SIGNED ON: 8-20-2005

BY: *J. Thomas Green*
J. Thomas Green
PROFESSIONAL ILLINOIS LAND SURVEYOR NO. 2877
MY LICENSE EXPIRES NOVEMBER 30, 2006

REVISION	
DATE	DESCRIPTION

ILLINOIS DEPT. OF TRANSPORTATION
PLAT OF HIGHWAYS

ROUTE: FAU0306 (LA PORTE ROAD)
SECTION: 01-00029-00-FP
COUNTY: WILL
JOB #: R-55-001-97
SEC 16-17 T35N R12E OF 3RD P.M.
STA. 48+00 TO STA. 60+71.79
DRAWN: DC CHECKED: [Signature]
SCALE: 1"=50' SHEET 6 OF

PARCEL NO.	OWNER	TOTAL HOLDING (ACRES)	PART TAKEN (ACRES)	REMAINDER (ACRES)	PREVIOUSLY DED. (ACRES)	EASEMENT (ACRES)	EASEMENT PURPOSE	PERMANENT ID. NO.	PROPERTY ACQUIRED BY
0108DED	FOUNDERS BANK-TRUSTEE TRUSTEE NO.5-1048	0.916	0.184	0.732				09-17-200-003	
0109DED	ROBERT/DEBRA WEGFORTH	5.932	0.543	5.389				09-17-201-019	

PLAT DATE: Dec. 23, 2005 - 11:16am
FILENAME: N:\P\13232\Design\REV FAU0306-REV_P\13232.dwg
C:\Program Files\Autodesk\AutoCAD 2005\acad\acad.dwg