

PARCEL NO.	OWNER	TOTAL HOLDING AREA	AREA TAKEN	PREV. DED'D OR USED AREA	REMAINING AREA	EASEMENT AREA	EASEMENT PURPOSE	PERMANENT INDEX NUMBER	PROPERTY ACQUIRED BY:
0008 0008 TE-1 0008 TE-2	BARRINGTON, HARRIS BANK NA. TRUST #11-4159	75.116 AC.	2.831 AC.	0.000 AC.	72.285 AC.	0.270 AC. 0.149 AC.	TEMPORARY CONSTRUCTION	18-15-200-013 18-14-100-009	MCH-2004ME-634.0
0009	WILLIAM B. & KAREN L. RABY & GLEN C. & PATRICIA PETERSON	10.005 AC.	0.309 AC.	0.000 AC.	9.696 AC.	0.000 AC.		18-15-200-004	MCH-2004ME-636.0
0010	WILLIAM B. & KAREN L. RABY	4.995 AC.	0.153 AC.	0.000 AC.	4.9842 AC.	0.000 AC.		18-15-200-007	MCH-2004ME-637.0
0011	THOMAS E. WEIDENMILLER	16.882 AC.	0.305 AC.	0.000 AC.	16.577 AC.	0.000 AC.		18-15-200-009	MCH-2004ME-635.0

**PART OF SEC 15 T. 43 N., R. 7 E. OF THE THIRD PRINCIPAL MERIDIAN IN McHENRY COUNTY ILLINOIS.**

F.A.U. RTE.	SECTION	COUNTY	TOTAL SHEETS	SHEET NO.
3873	00-00243-00-FP	McHENRY	84	09

PROJECT NO. M-8003 (142)  
FED. ROAD DIST. NO. 1 ILLINOIS HIGHWAY PROJECT 1  
83840

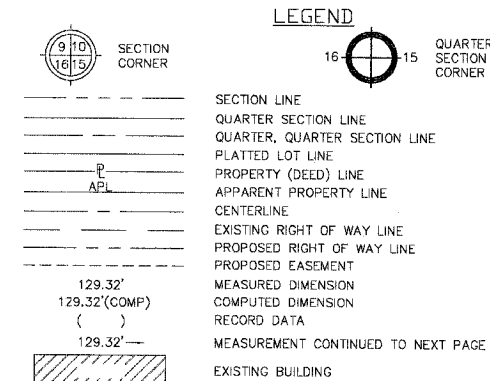

- IRON PIPE OR ROD FOUND
- REPLACED AFTER CONSTRUCTION
- + CUT CROSS FOUND OR SET
- T1 THESE STAKES REFERENCE FOUND OR SET MONUMENTATION. SET 5/8 INCH IRON ROD FLUSH WITH GROUND TO THE FOUND IRON STAKE. IDENTIFIED BY COLORED PLASTIC CAP BEARING SURVEYORS REGISTRATION NUMBER.
- T2
- T3
- BT1 THESE STAKES, IN CULTIVATED AREAS, REFERENCE FOUND OR SET MONUMENTATION. BURIED 5/8 INCH IRON ROD 20 INCHES BELOW GROUND TO THE FOUND IRON STAKE. IDENTIFIED BY COLORED PLASTIC CAP BEARING SURVEYORS REGISTRATION NUMBER.
- BT2
- BT3
- STAKING OF PROPOSED RIGHT OF WAY.
- M STAKING OF PROPOSED RIGHT OF WAY IN CULTIVATED AREAS. BURIED 5/8 INCH METAL ROD 20 INCHES BELOW GROUND TO MARK FUTURE SURVEY MARKER POSITION. IDENTIFIED BY COLORED PLASTIC CAP BEARING SURVEYORS REGISTRATION NUMBER.

- ALL BEARINGS ARE BASED ON ILLINOIS STATE PLANE COORDINATE SYSTEM EAST ZONE 12.
- COMBINED SCALE FACTOR = 0.99993352
- STATE PLANE COORDINATES BASED ON LITH MONUMENT "OUT"

STATE OF ILLINOIS } S.S.  
COUNTY OF McHENRY }  
THIS IS TO CERTIFY THAT I, \_\_\_\_\_ AN ILLINOIS PROFESSIONAL LAND SURVEYOR, HAVE SURVEYED THE PLAT OF HIGHWAYS SHOWN HEREON IN SECTIONS 14 & 15 TOWNSHIP 43 N. RANGE 7 E. OF THE THIRD PRINCIPAL MERIDIAN, McHENRY COUNTY; THAT THE SURVEY IS TRUE AND COMPLETE AS SHOWN TO THE BEST OF MY KNOWLEDGE AND BELIEF; THAT THE PLAT CORRECTLY REPRESENTS SAID SURVEY, THAT ALL MONUMENTS FOUND AND ESTABLISHED ARE OF PERMANENT QUALITY AND OCCUPY THE POSITIONS SHOWN THEREON AND THAT THE MONUMENTS ARE SUFFICIENT TO ENABLE THE SURVEY TO BE RETRACED. MADE FOR THE DEPARTMENT OF TRANSPORTATION, STATE OF ILLINOIS.  
DATED AT McHENRY, ILLINOIS THIS \_\_\_\_\_ DAY OF \_\_\_\_\_, 20\_\_\_\_ A.D.

ILLINOIS PROFESSIONAL LAND SURVEYOR NO. \_\_\_\_\_

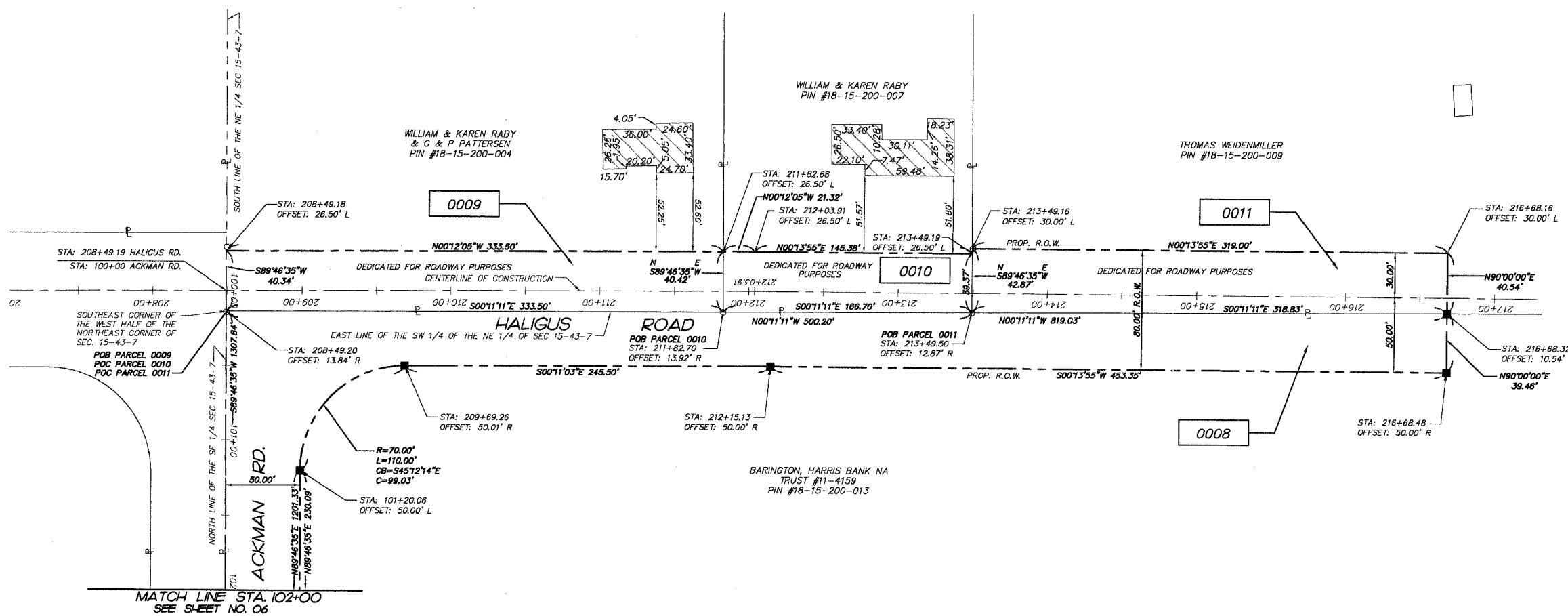
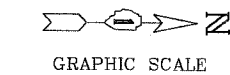

BY	DATE
MADE	
CHECKED	
NOTED	
BOOKED	
INDEXED	
NO.	

DRAWN BY: MFJ  
CHECKED BY: FH

REVISION DATE:

REVISION:

MADE BY:

RECORDING: RECORDED ON

SHEET 5 OF 13

AS DOCUMENT NO.

**SMITH ENGINEERING CONSULTANTS, INC.**  
CIVIL/STRUCTURAL ENGINEERS AND SURVEYORS  
4500 PRIME PARKWAY, SUITE 201  
McHENRY, ILLINOIS 60050  
PH: 815-386-1778 FAX: 815-386-1781  
www.smithengineering.com E-MAIL: see@smitheng.com  
McHENRY HUNTLEY YORKVILLE  
ILLINOIS PROFESSIONAL DESIGN FIRM # 184-000108

**PLAT OF HIGHWAYS**  
McHENRY COUNTY DIVISION OF TRANSPORTATION  
ROUTE: FAU 3873  
SECTION: 00-00243-00-FP  
PROJECT: ACKMAN ROAD EXTENSION  
JOB NO.: R-55-001-97  
STATION: 208+00 TO STATION: 217+00  
SCALE: 1"=40'