

PARCEL NO.	OWNER	TOTAL HOLDING AREA	AREA TAKEN	PREV. DED'D OR USED AREA	REMAINING AREA	EASEMENT AREA	EASEMENT PURPOSE	PERMANENT INDEX NUMBER	PROPERTY ACQUIRED BY:
0008 0008 TE-1 0008 TE-2	BARRINGTON, HARRIS BANK NA TRUST #11-4159	75.116 AC.	2.831 AC.	0.000 AC.	72.285 AC.	0.270 AC. 0.149 AC.	TEMPORARY CONSTRUCTION	18-15-200-013 18-14-100-009	MCH-2004ME-634.0

PART OF SEC 15 T. 43 N., R. 7 E. OF THE THIRD PRINCIPAL MERIDIAN IN McHENRY COUNTY ILLINOIS.

F.A.U. RTE.	SECTION	COUNTY	TOTAL SHEETS	SHEET NO.
3873	00-00243-00-FP	McHENRY	84	10

PROJECT NO. M-8003 (142)
FED. ROAD DIST. NO. 1 ILLINOIS HIGHWAY PROJECT 1 83840

LEGEND

SECTION CORNER
QUARTER SECTION CORNER

SECTION LINE
QUARTER SECTION LINE
QUARTER, QUARTER SECTION LINE
PLATTED LOT LINE
PROPERTY (DEED) LINE
APPARENT PROPERTY LINE
CENTERLINE
EXISTING RIGHT OF WAY LINE
PROPOSED RIGHT OF WAY LINE
PROPOSED EASEMENT
MEASURED DIMENSION
COMPUTED DIMENSION
RECORD DATA
MEASUREMENT CONTINUED TO NEXT PAGE
EXISTING BUILDING

- IRON PIPE OR ROD FOUND
- REPLACED AFTER CONSTRUCTION
- + CUT CROSS FOUND OR SET
- T1 THESE STAKES REFERENCE FOUND OR SET MONUMENTATION. SET 5/8 INCH IRON ROD FLUSH WITH GROUND TO THE FOUND IRON STAKE. IDENTIFIED BY COLORED PLASTIC CAP BEARING SURVEYORS REGISTRATION NUMBER.
- T2
- T3
- BT1 THESE STAKES, IN CULTIVATED AREAS, REFERENCE FOUND OR SET MONUMENTATION. BURIED 5/8 INCH IRON ROD 20 INCHES BELOW GROUND TO THE FOUND IRON STAKE. IDENTIFIED BY COLORED PLASTIC CAP BEARING SURVEYORS REGISTRATION NUMBER.
- BT2
- BT3
- STAKING OF PROPOSED RIGHT OF WAY.
- M STAKING OF PROPOSED RIGHT OF WAY IN CULTIVATED AREAS. BURIED 5/8 INCH METAL ROD 20 INCHES BELOW GROUND TO MARK FUTURE SURVEY MARKER POSITION. IDENTIFIED BY COLORED PLASTIC CAP BEARING SURVEYORS REGISTRATION NUMBER.

- ALL BEARINGS ARE BASED ON ILLINOIS STATE PLANE COORDINATE SYSTEM EAST ZONE GRID.
- COMBINED SCALE FACTOR = 0.999993352
- STATE PLANE COORDINATES BASED ON LITH MONUMENT "OUT"

STATE OF ILLINOIS }
COUNTY OF McHENRY } S.S.

THIS IS TO CERTIFY THAT I, _____ AN ILLINOIS PROFESSIONAL LAND SURVEYOR, HAVE SURVEYED THE PLAT OF HIGHWAYS SHOWN HEREON IN SECTIONS 14 & 15 TOWNSHIP 43 N., RANGE 7 E. OF THE THIRD PRINCIPAL MERIDIAN, McHENRY COUNTY, THAT THE SURVEY IS TRUE AND COMPLETE AS SHOWN TO THE BEST OF MY KNOWLEDGE AND BELIEF; THAT THE PLAT CORRECTLY REPRESENTS SAID SURVEY; THAT ALL MONUMENTS FOUND AND ESTABLISHED ARE OF PERMANENT QUALITY AND OCCUPY THE POSITIONS SHOWN THEREON AND THAT THE MONUMENTS ARE SUFFICIENT TO ENABLE THE SURVEY TO BE RETRACED. MADE FOR THE DEPARTMENT OF TRANSPORTATION, STATE OF ILLINOIS.

DATED AT McHENRY, ILLINOIS THIS _____ DAY OF _____, 20____ A.D.

ILLINOIS PROFESSIONAL LAND SURVEYOR NO. _____

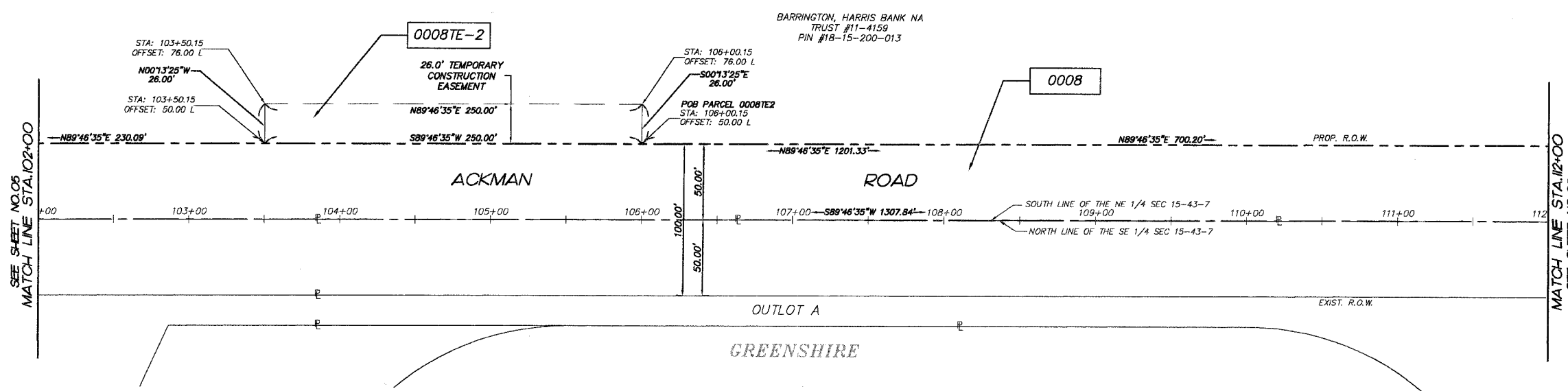

BY	DATE
MADE	
CHECKED	
NOTEBOOK	
NO.	

DRAWN BY: MRJ
CHECKED BY: EAH

SMITH ENGINEERING CONSULTANTS, INC.
CIVIL/STRUCTURAL ENGINEERS AND SURVEYORS
4500 PRIME PARKWAY, SUITE 201
McHENRY, ILLINOIS 60050
PH: 815-385-1778 FAX: 815-385-1781
www.smithengineering.com E-MAIL: sec@smithengineering.com
McHENRY HUNTLEY YORKVILLE
ILLINOIS PROFESSIONAL DESIGN FIRM # 184-000108

PLAT OF HIGHWAYS
McHENRY COUNTY DIVISION OF TRANSPORTATION

ROUTE: FAU 3873
SECTION: 00-00243-00-FP
PROJECT: ACKMAN ROAD EXTENSION
JOB NO.: R-55-001-97
STATION: 102+00 TO STATION: 112+00
SCALE: 1"=40'

GRAPHIC SCALE
(IN FEET)
1 inch = 40 ft.