

F.A.P. RTE.	SECTION	COUNTY	TOTAL SHEETS	SHEET NO.
3873	00-00243-00-FP	MCHENRY	84	29
STA.	117+50	TO STA.	122+50	
FED. ROAD DIST. NO.	ILLINOIS	HIGHWAY PROJECT	83840	

FINAL SURVEY NO.	BY	DATE

MATCH LINE STA. 117+50  
SEE SHEET NO. 28

MATCH LINE STA. 122+50  
SEE SHEET NO. 30

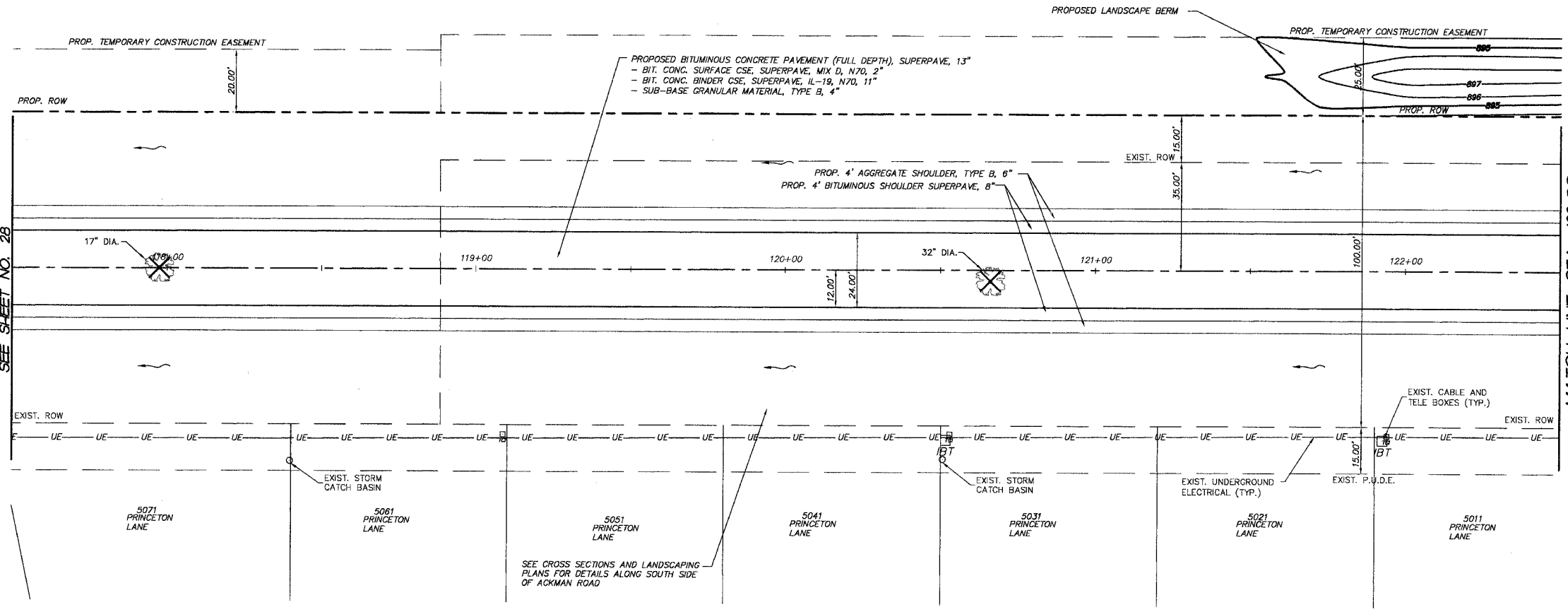

**PROJECT LEGEND:**

- DENOTES PROPOSED BITUMINOUS PAVEMENT REMOVAL, (FULL DEPTH)
- DENOTES PROPOSED BITUMINOUS SURFACE REMOVAL 1 1/2" & BITUMINOUS RESURFACING
- DENOTES AREA OF TRENCH BACKFILL
- DENOTES PERIMETER EROSION BARRIER (SILT FENCE), INLET & PIPE PROTECTION AND DITCH CHECK
- DENOTES PROPOSED DRAINAGE DIRECTION ARROW
- DENOTES PROPOSED OVERFLOW DIRECTION ARROW
- DENOTES EXIST. TREES TO BE REMOVED GREATER THAN 6" DIA.
- DENOTES EXIST. TREES TO BE REMOVED LESS THAN 6" DIA.

Ackman Road

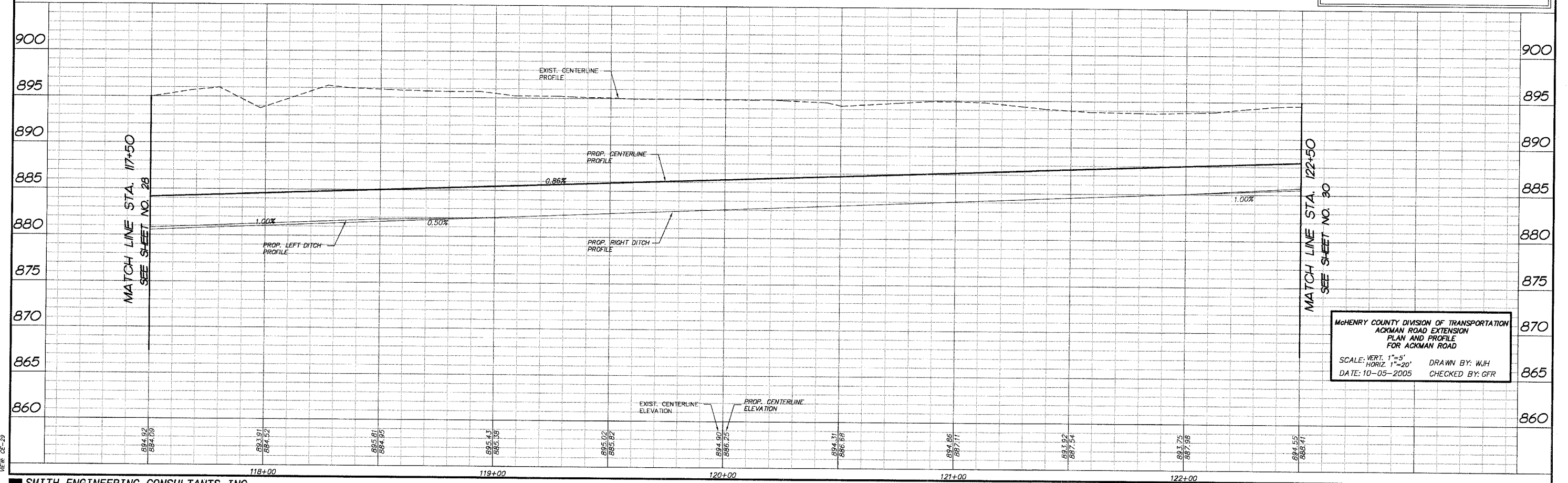

MCHENRY COUNTY DIVISION OF TRANSPORTATION  
 ACKMAN ROAD EXTENSION  
 PLAN AND PROFILE  
 FOR ACKMAN ROAD

SCALE: VERT. 1"=5'  
 HORIZ. 1"=20'

DATE: 10-05-2005  
 DRAWN BY: WJH  
 CHECKED BY: GFR

COMP. FILE: 030210-602A.dwg  
 WJH: GFR  
 10/5/05