

F.A.P. RTE.	SECTION	COUNTY	TOTAL SHEETS	SHEET NO.
3873	00-00243-00-FP	MCHENRY	84	31
STA. 127+50	TO STA. 132+50			
FED. ROAD DIST. NO.	ILLINOIS HIGHWAY PROJECT			
83840				

MATCH LINE STA. 127+50  
SEE SHEET NO. 30

MATCH LINE STA. 132+50  
SEE SHEET NO. 32

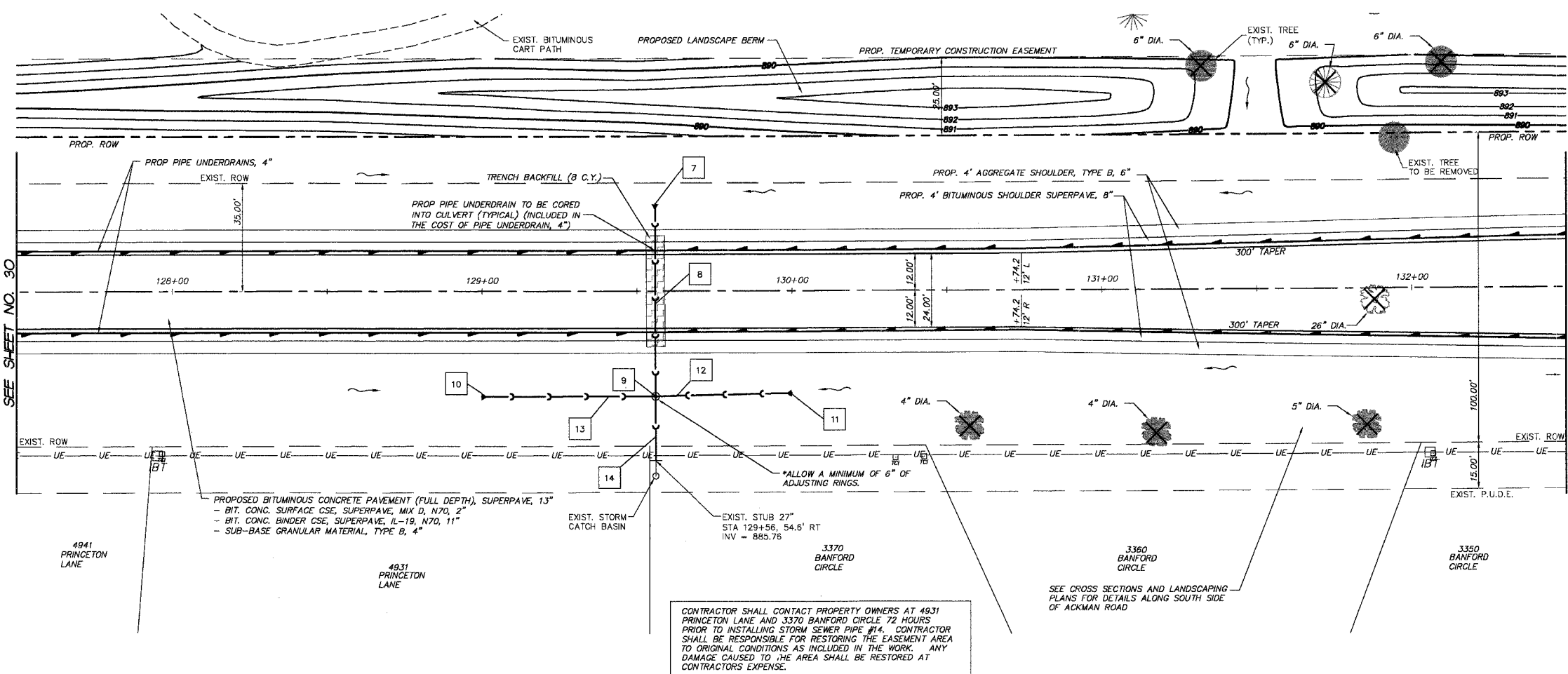

#	STORM SEWER TAGS
7	PRC FES EQRS 24" W/GRATE STA. 129+56, 30' LT INV = 886.00
8	56 LIN FT PIPE CULV CL A 1 EQRS 24" @ 0.24%
9	MH 5' DIA TA TBG STA. 129+56, 33.95' RT RIM = 889.80 INV = 885.85 (N,S) INV = 885.90 (W,E)
10	PRC FES 15" W/GRATE STA. 129+00, 34' RT INV = 886.15
11	PRC FES 15" W/GRATE STA. 130+00, 33' RT INV = 886.07
12	36 LIN FT SS CL A 1 15" @ 0.40%
13	48 LIN FT SS CL A 1 15" @ 0.46%
14	19 LIN FT SS CL A 1 27" @ 0.50%

PROJECT LEGEND:	
	DENOTES PROPOSED BITUMINOUS PAVEMENT REMOVAL, (FULL DEPTH)
	DENOTES PROPOSED BITUMINOUS SURFACE REMOVAL 1 1/2" & BITUMINOUS RESURFACING
	DENOTES AREA OF TRENCH BACKFILL
	DENOTES PERIMETER EROSION BARRIER (SILT FENCE), INLET & PIPE PROTECTION AND DITCH CHECK
	DENOTES PROPOSED DRAINAGE DIRECTION ARROW
	DENOTES PROPOSED OVERFLOW DIRECTION ARROW
	DENOTES EXIST. TREES TO BE REMOVED GREATER THAN 6" DIA.
	DENOTES EXIST. TREES TO BE REMOVED LESS THAN 6" DIA.

CONTRACTOR SHALL CONTACT PROPERTY OWNERS AT 4931 PRINCETON LANE AND 3370 BANFORD CIRCLE 72 HOURS PRIOR TO INSTALLING STORM SEWER PIPE #14. CONTRACTOR SHALL BE RESPONSIBLE FOR RESTORING THE EASEMENT AREA TO ORIGINAL CONDITIONS AS INCLUDED IN THE WORK. ANY DAMAGE CAUSED TO THE AREA SHALL BE RESTORED AT CONTRACTORS EXPENSE.

ACKMAN ROAD

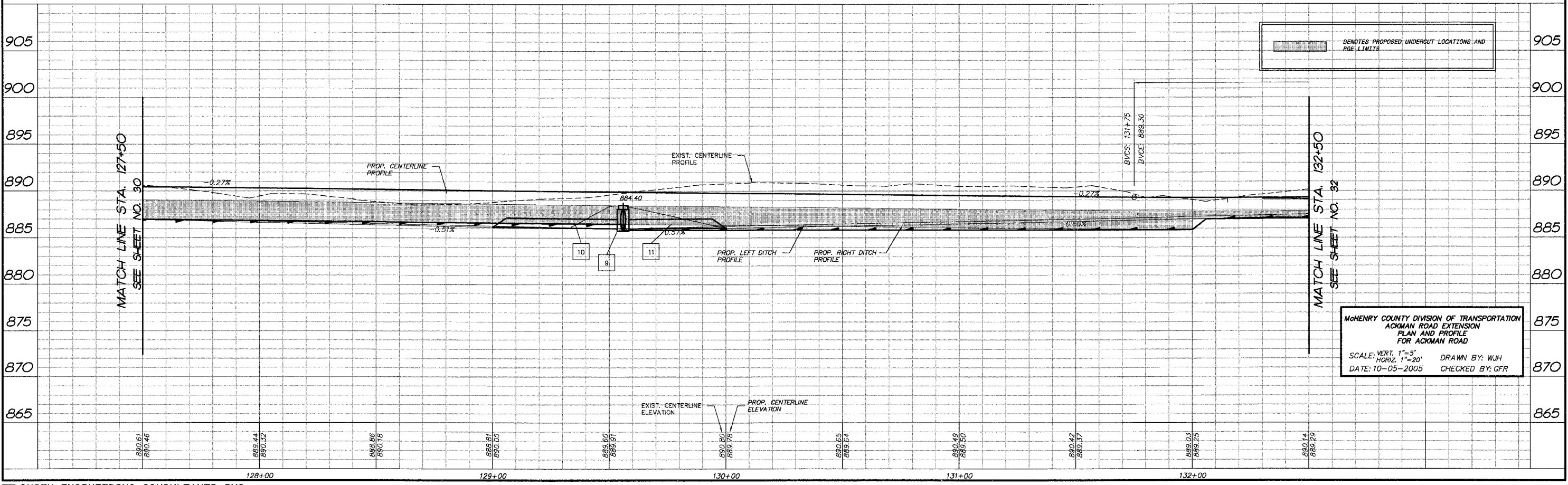

MCHENRY COUNTY DIVISION OF TRANSPORTATION  
ACKMAN ROAD EXTENSION  
PLAN AND PROFILE  
FOR ACKMAN ROAD  
SCALE: VERT. 1"=5'  
HORIZ. 1"=20'  
DATE: 10-05-2005  
DRAWN BY: WJH  
CHECKED BY: GFR

NO.	AREAS CHECKED.	NOTE BOOK TEMPLATE	DATE

COMP. FILE: 030210-602A.dwg  
PLOT FILE: MEK C-31