

F.A.P. RTE.	SECTION	COUNTY	TOTAL SHEETS	SHEET NO.
3873	00-00243-00-FP	MCHENRY	84	34
STA.	142+50	TO STA.	147+50	
FED. ROAD DIST. NO.	ILLINOIS	HIGHWAY PROJECT		
	83840			

FINAL SURVEY PLOTTED	BY	DATE
NOTE BOOK		
AREAS CHECKED		
NO.		

MATCH LINE STA. 142+50  
SEE SHEET NO. 33

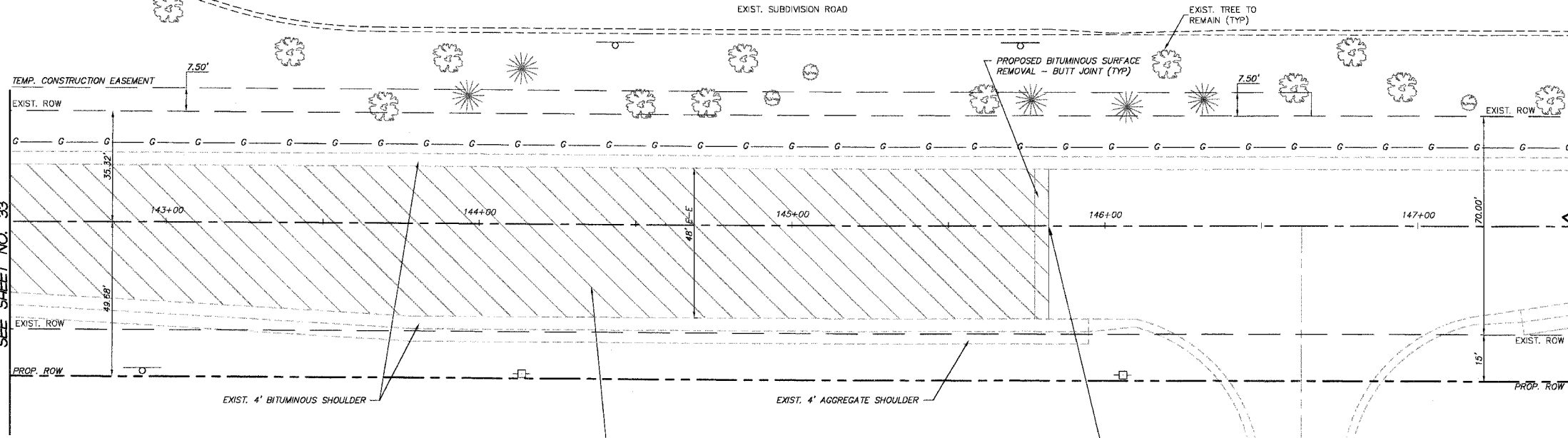

PROPOSED PAVEMENT  
- BITUMINOUS SURFACE REMOVAL 1.5"  
- BIT. CONC. SURFACE CSE, SUPERPAVE, MIX D, N70, 1.5"

END ACKMAN ROAD IMPROVEMENTS  
STA. 145+82.20

Ronan Drive

Ackman Road

**PROJECT LEGEND:**

- DENOTES PROPOSED BITUMINOUS PAVEMENT REMOVAL, (FULL DEPTH)
- DENOTES PROPOSED BITUMINOUS SURFACE REMOVAL 1/2" & BITUMINOUS RESURFACING
- DENOTES AREA OF TRENCH BACKFILL
- DENOTES PERIMETER EROSION BARRIER (SILT FENCE), INLET & PIPE PROTECTION AND DITCH CHECK
- DENOTES PROPOSED DRAINAGE DIRECTION ARROW
- DENOTES PROPOSED OVERFLOW DIRECTION ARROW
- DENOTES EXIST. TREES TO BE REMOVED GREATER THAN 6" DIA.
- DENOTES EXIST. TREES TO BE REMOVED LESS THAN 6" DIA.

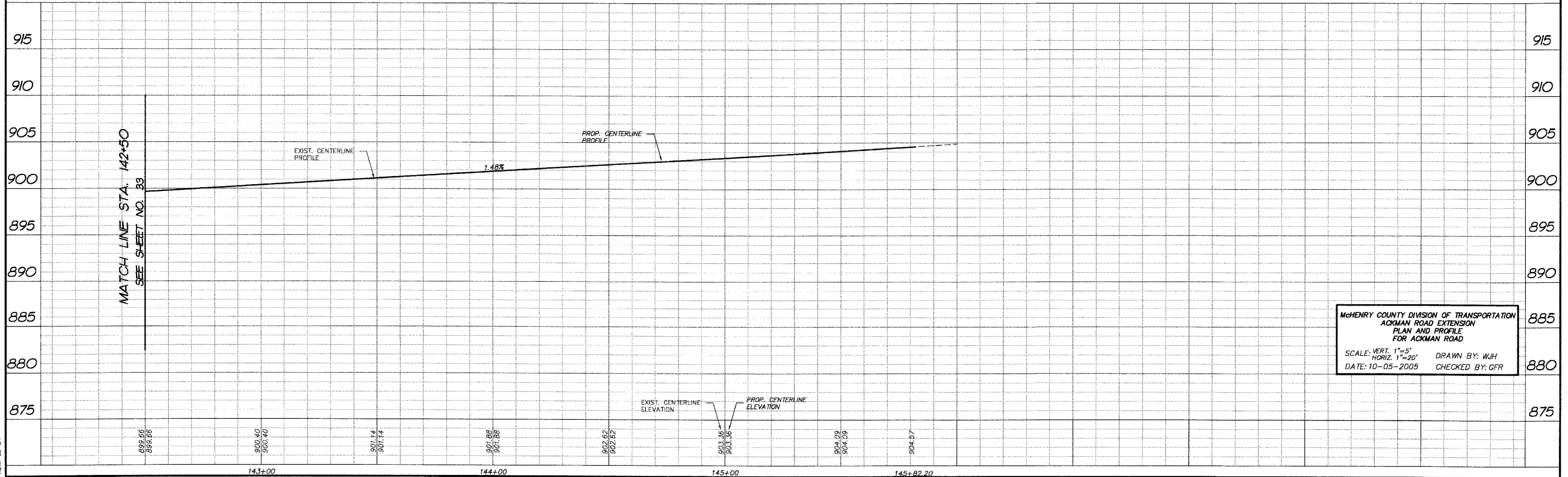

McHENRY COUNTY DIVISION OF TRANSPORTATION  
ACKMAN ROAD EXTENSION  
PLAN AND PROFILE  
FOR ACKMAN ROAD  
SCALE: VERT. 1"=5'  
HORIZ. 1"=20'  
DATE: 10-05-2005  
DRAWN BY: WJH  
CHECKED BY: GFR

COMP. FILE: 030210-602A.dwg  
DATE: 10-05-2005  
USER: GFR