

F.A.P. RTE.	SECTION	COUNTY	TOTAL SHEETS	SHEET NO.
3873	00.00243.00.FP	MCHENRY	84	39
STA.	306+00	TO STA.	311+00	
FED. ROAD DIST. NO.	ILLINOIS HIGHWAY PROJECT 83840			

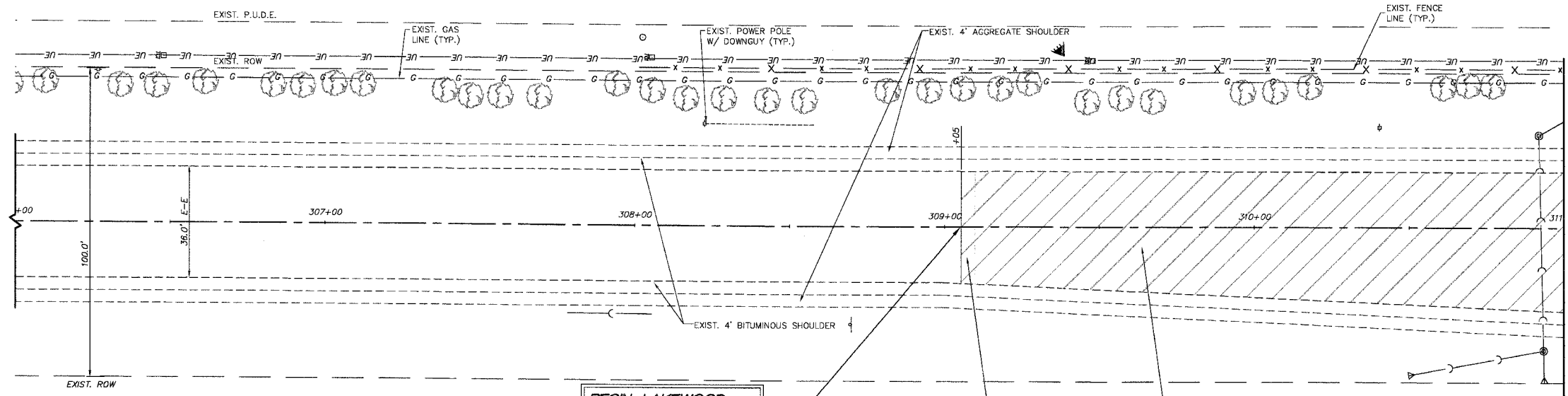

FINAL SURVEYED	BY	DATE
SURVEY PLOTTED		
NOTE BOOK TEMPLATE		
AREAS CHECKED		
NO.		



**BEGIN LAKEWOOD ROAD IMPROVEMENTS STA. 309+05.40**

**PROJECT LEGEND:**

- DENOTES PROPOSED BITUMINOUS PAVEMENT REMOVAL, (FULL DEPTH)
- DENOTES PROPOSED BITUMINOUS SURFACE REMOVAL 1 1/2" & BITUMINOUS RESURFACING
- DENOTES AREA OF TRENCH BACKFILL
- DENOTES PERIMETER EROSION BARRIER (SILT FENCE), INLET & PIPE PROTECTION AND DITCH CHECK
- DENOTES PROPOSED DRAINAGE DIRECTION ARROW
- DENOTES PROPOSED OVERFLOW DIRECTION ARROW
- DENOTES EXIST. TREES TO BE REMOVED GREATER THAN 6" DIA.
- DENOTES EXIST. TREES TO BE REMOVED LESS THAN 6" DIA.

Lakewood Road

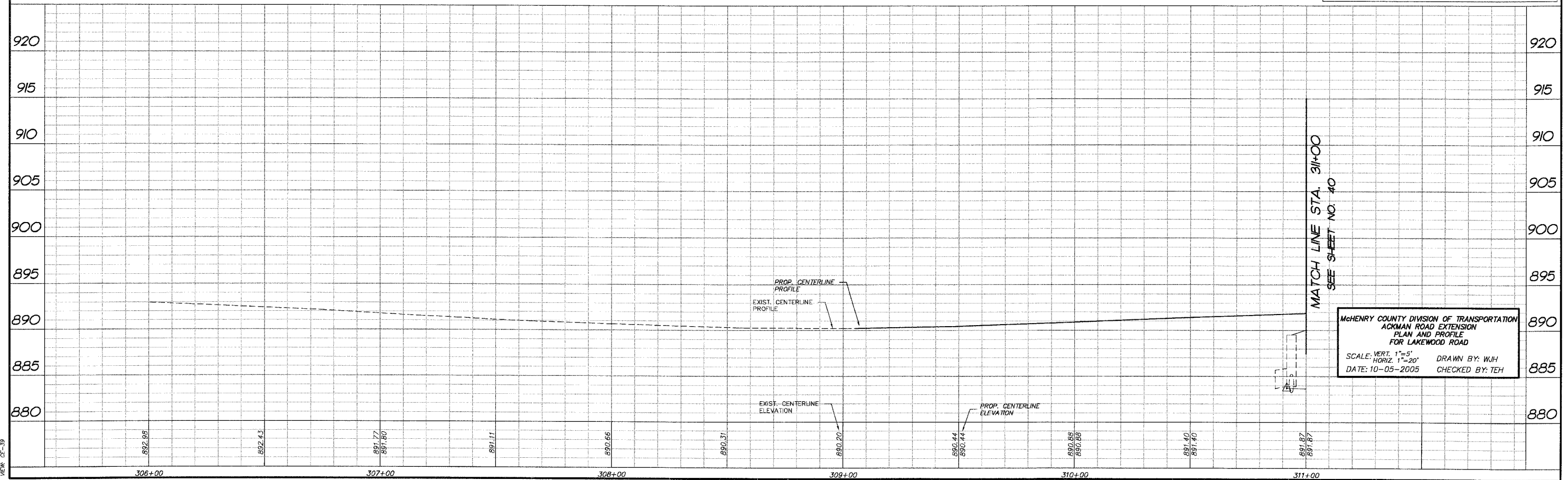

**McHENRY COUNTY DIVISION OF TRANSPORTATION  
ACKMAN ROAD EXTENSION  
PLAN AND PROFILE  
FOR LAKEWOOD ROAD**

SCALE: VERT. 1"=5'  
HORIZ. 1"=20'

DATE: 10-05-2005  
DRAWN BY: WJH  
CHECKED BY: TEH

COMP. FILE: 0320210-602L.dwg  
PLOT FILE: 10-05-05-39