

F.A.P. R.T.E.	SECTION	COUNTY	TOTAL SHEETS	SHEET NO.
3873	00-00243-00-FP	MCHENRY	84	42
	STA. 321+00	TO STA. 323+00		
FED. ROAD DIST. NO.		ILLINOIS HIGHWAY PROJECT 83840		

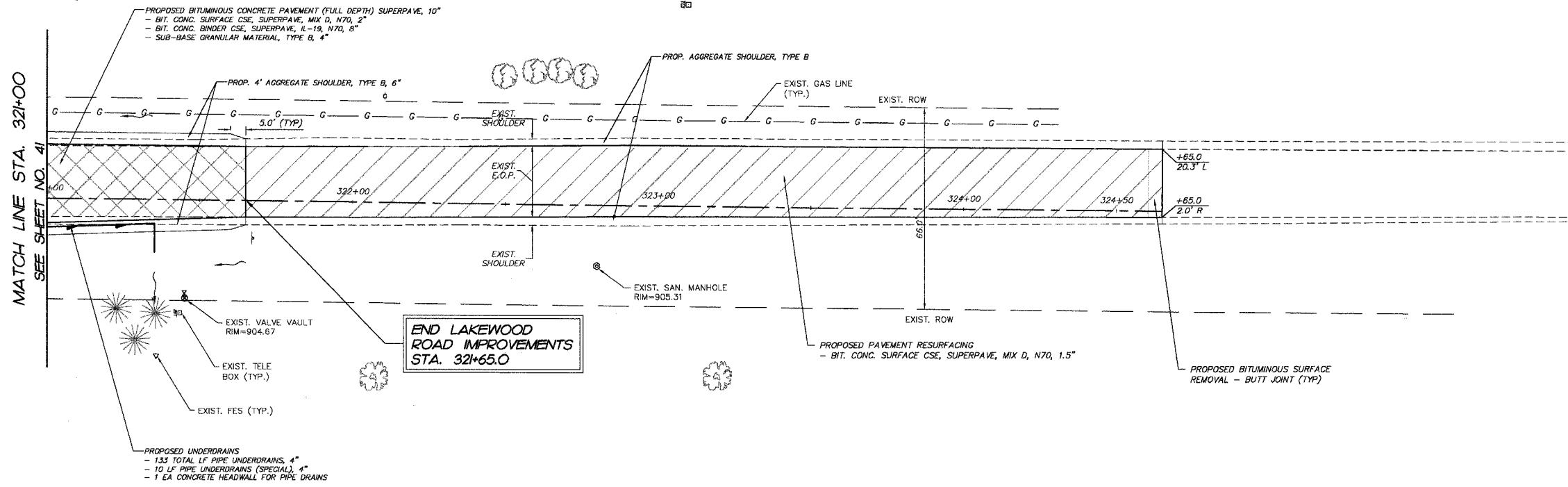

FINAL SURVEY NOTE BOOK NO.	SURVEY PLOTTED TEMPLATE AREAS CHECKED	BY	DATE



END LAKEWOOD ROAD IMPROVEMENTS STA. 321+65.0

PROJECT LEGEND:

- DENOTES PROPOSED BITUMINOUS PAVEMENT REMOVAL, (FULL DEPTH)
- DENOTES PROPOSED BITUMINOUS SURFACE REMOVAL 1 1/2" & BITUMINOUS RESURFACING
- DENOTES AREA OF TRENCH BACKFILL
- DENOTES PERIMETER EROSION BARRIER (SILT FENCE), INLET & PIPE PROTECTION AND DITCH CHECK
- DENOTES PROPOSED DRAINAGE DIRECTION ARROW
- DENOTES PROPOSED OVERFLOW DIRECTION ARROW
- DENOTES EXIST. TREES TO BE REMOVED GREATER THAN 6" DIA.
- DENOTES EXIST. TREES TO BE REMOVED LESS THAN 6" DIA.

LAKEWOOD ROAD

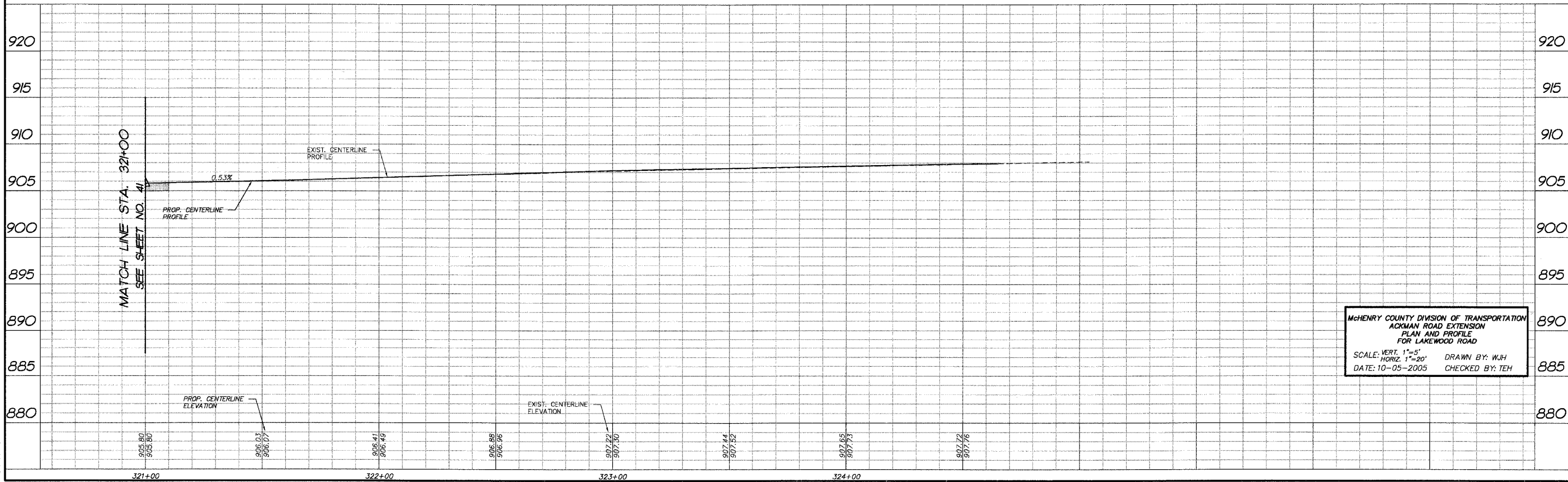

MCHENRY COUNTY DIVISION OF TRANSPORTATION
ACKMAN ROAD EXTENSION
PLAN AND PROFILE
FOR LAKEWOOD ROAD
 SCALE: VERT. 1"=5'
 HORIZ. 1"=20' DRAWN BY: WJH
 DATE: 10-05-2005 CHECKED BY: TEH

COMP. FILE: 030710-602L.dwg
 PLOT FILE:
 VIEW: CE - 42