

S.W. COR. S.E 1/4 SEC. 27 ALSO N.W. COR. N.E. 1/4 SEC. 34
 FND. IRON PIPE
 AS PER MONUMENT RECORD # 79-01920

LIMESTONE TOWNSHIP

T-8-N, R-7-E, 4 P.M.

ROUTE NO.	SECTION NO.	TOTAL SHEET NO.	SHEET NO.
FAU 6578 (C.H. R-49)	03-00019-11-FP	98	74
MUNICIPALITY	COUNTY	TWP. OR ROAD DISTRICT	
PEORIA	LIMESTONE		

CONTRACT NO. 89369

PARCEL # ① TEMPORARY EASEMENT # ①
 LIMESTONE COMMUNITY HIGH SCHOOL
 PT. S.E. 1/4 SEC. 27
 P.I.N. 17-27-476-001
 PRO. R/W= 0.318 AC.
 T.E. AREA= 0.802 AC.

S.E. CORNER SEC. 27 ALSO N.E. 1/4 SEC. 34
 FND. P.K. NAIL
 AIRPORT RD. STA. 3+248.140
 PFEIFFER RD. STA. 10+415.533

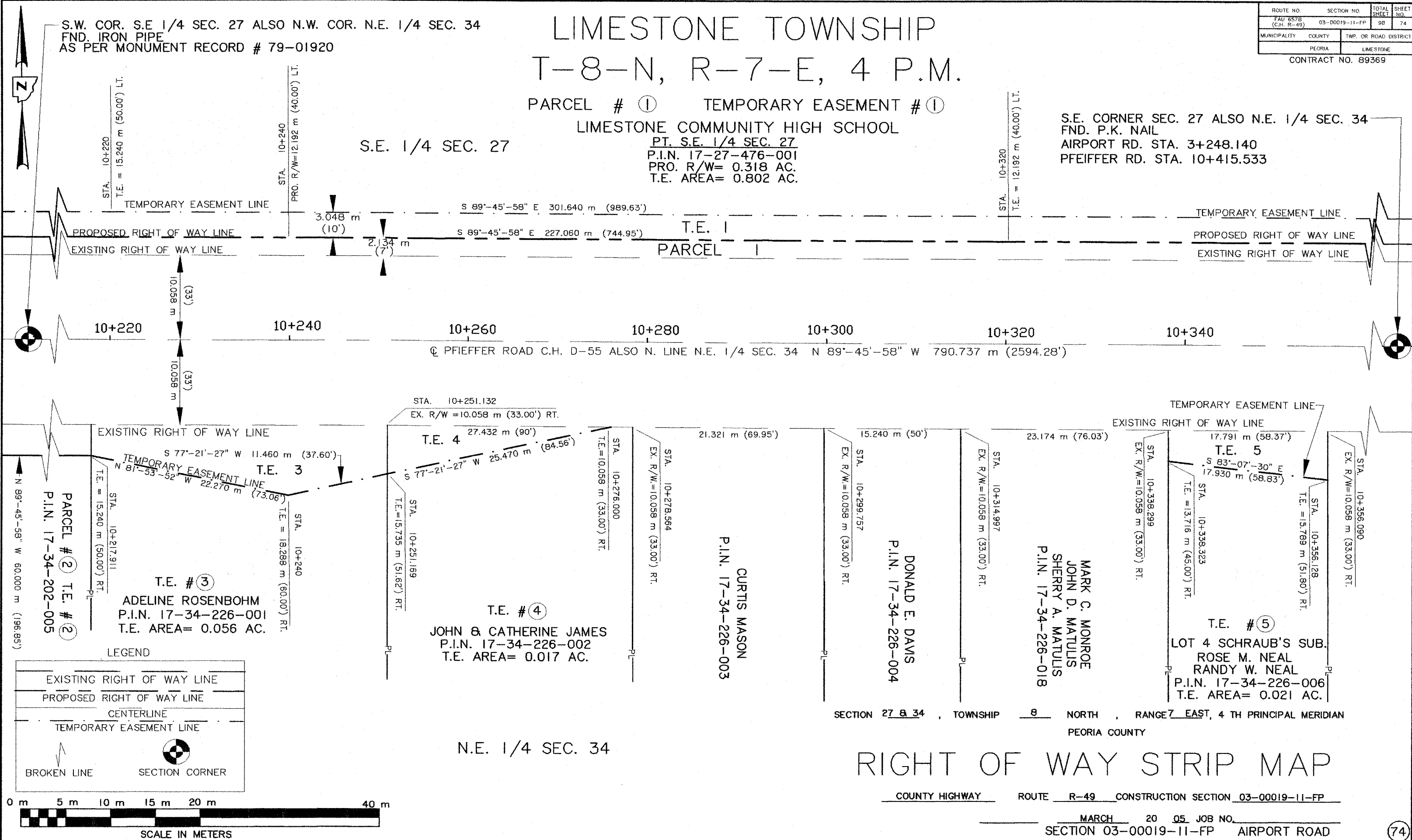

LEGEND

- EXISTING RIGHT OF WAY LINE
- PROPOSED RIGHT OF WAY LINE
- CENTERLINE
- TEMPORARY EASEMENT LINE
- BROKEN LINE
- SECTION CORNER

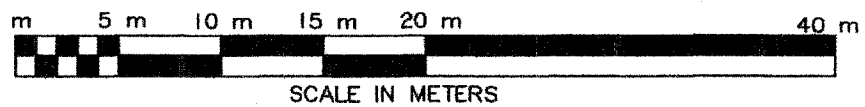

N.E. 1/4 SEC. 34

RIGHT OF WAY STRIP MAP

COUNTY HIGHWAY ROUTE R-49 CONSTRUCTION SECTION 03-00019-11-FP

MARCH 20 05 JOB NO.
 SECTION 03-00019-11-FP AIRPORT ROAD