

S.W. COR. S.E. 1/4 SEC. 27 ALSO N.W. COR. N.E. 1/4 SEC. 34  
 FND. IRON PIPE  
 AS PER MONUMENT RECORD # 79-01920 S.E. 1/4 SEC. 27

# LIMESTONE TOWNSHIP

## T-8-N, R-7-E, 4 P.M.

S.W. 1/4 SEC. 26  
 T.E. # 13  
 BARTONVILLE LAND TRUST  
 KERRY L. TUTTLE  
 PT. S.W. 1/4 SEC. 26  
 P.I.N. 17-26-353-011  
 T.E. AREA= 0.030 AC.

ROUTE NO.	SECTION NO.	TOTAL SHEET	SHEET NO.
FAI 6578 (C.H. R-49)	03-00019-11-FP	98	75
MUNICIPALITY	COUNTY	TWP. OR ROAD DISTRICT	
PEORIA	LIMESTONE		

PARCEL # 1 T.E. # 1  
 LIMESTONE COMMUNITY HIGH SCHOOL  
 PT. S.E. 1/4 SEC. 27  
 P.I.N. 17-27-476-001  
 PRO. R/W= 0.318 AC.  
 T.E. AREA= 0.802 AC.

OAK TERRACE LOT 16  
 P.I.N. 17-26-353-023

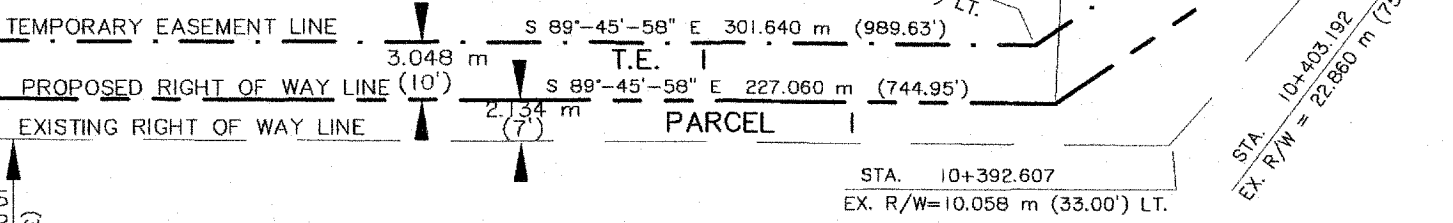

S.E. CORNER SEC. 27 ALSO N.E. CORNER SEC. 34  
 FND. P.K. NAIL  
 AIRPORT RD. STA. 3+248.140  
 PFEIFFER RD. STA. 10+415.533

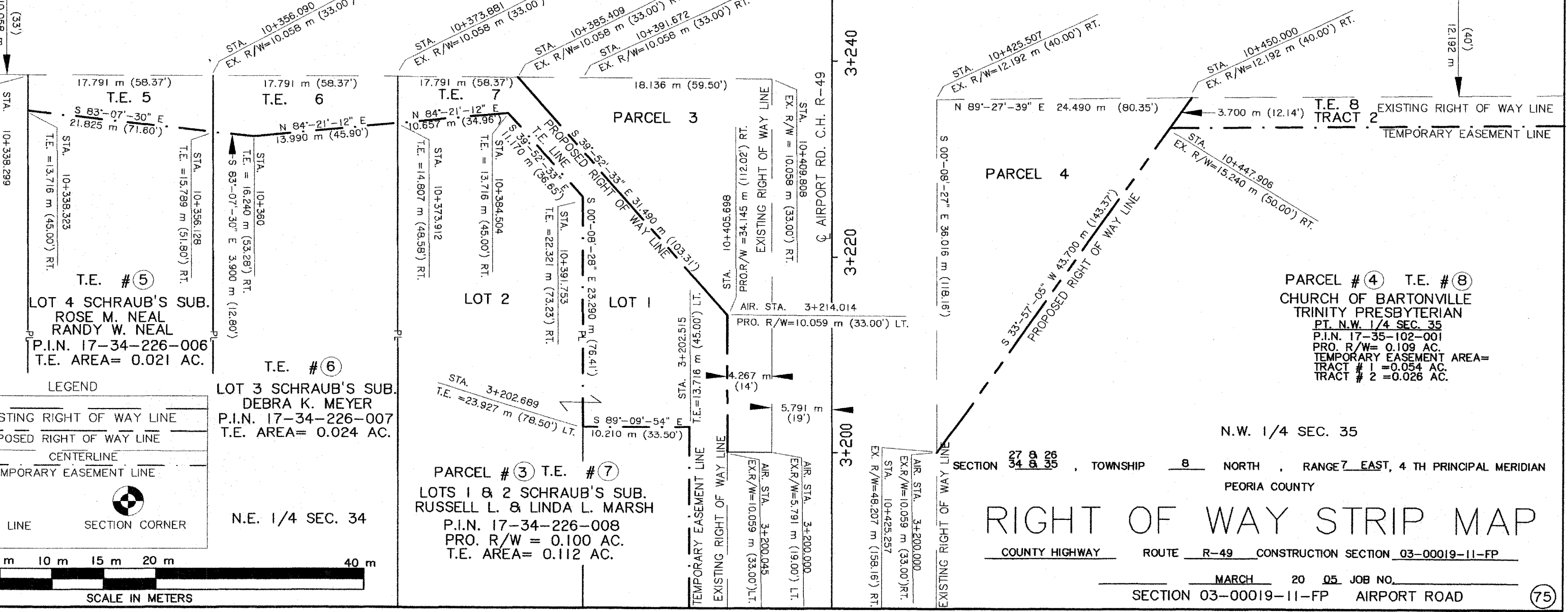

**LEGEND**

- EXISTING RIGHT OF WAY LINE
- PROPOSED RIGHT OF WAY LINE
- CENTERLINE
- TEMPORARY EASEMENT LINE
- BROKEN LINE
- SECTION CORNER

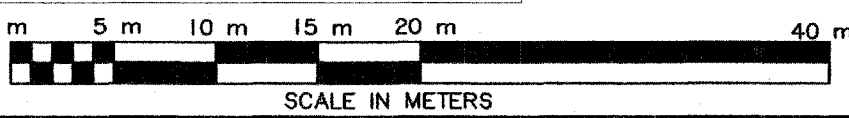

# RIGHT OF WAY STRIP MAP

COUNTY HIGHWAY ROUTE R-49 CONSTRUCTION SECTION 03-00019-11-FP  
 MARCH 20 05 JOB NO.  
 SECTION 03-00019-11-FP AIRPORT ROAD