



**LEGEND**

EXISTING RIGHT OF WAY LINE
PROPOSED RIGHT OF WAY LINE
CENTERLINE
TEMPORARY EASEMENT LINE
BROKEN LINE
SECTION CORNER

# LIMESTONE TOWNSHIP

## T-8-N, R-7-E, 4 P.M.

PARCEL # 1 T.E. # 1  
 LIMESTONE COMMUNITY HIGH SCHOOL  
 PT. S.E. 1/4 SEC. 27  
 P.I.N. 17-27-476-001  
 PRO. R/W= 0.318 AC.  
 T.E. AREA= 0.802 AC.

ROUTE NO.	SECTION NO.	TOTAL SHEET	SHEET NO.
FAU 6578 (C.H. R-49)	03-00019-11-FP	98	80
MUNICIPALITY	COUNTY	TWP. OR ROAD DISTRICT	
PEORIA	LIMESTONE		

CONTRACT NO. 89369

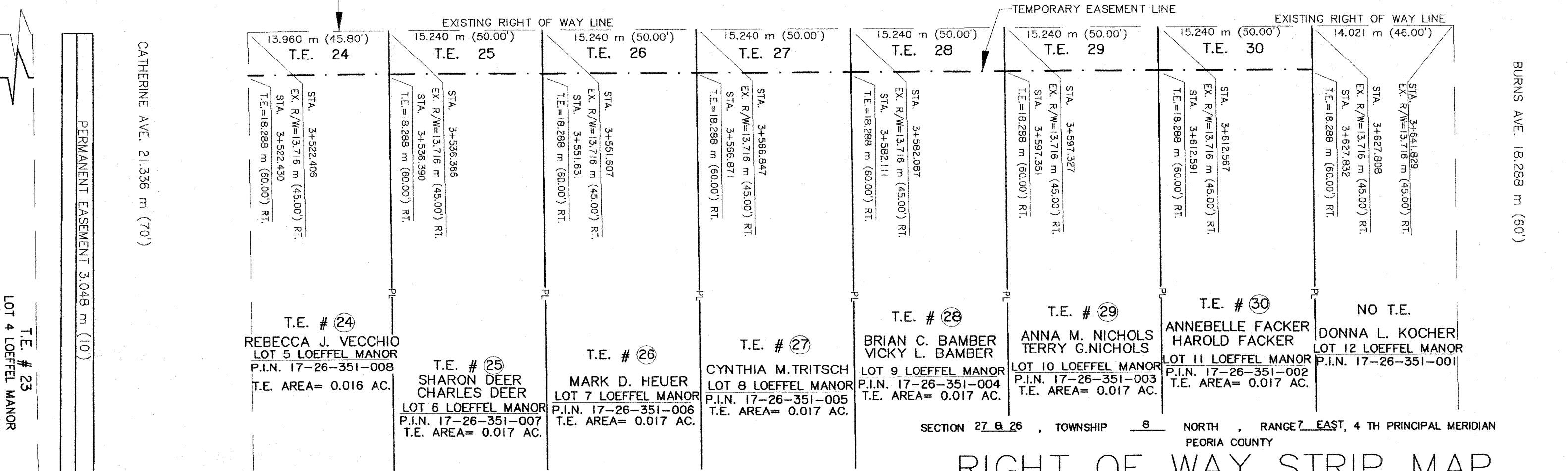
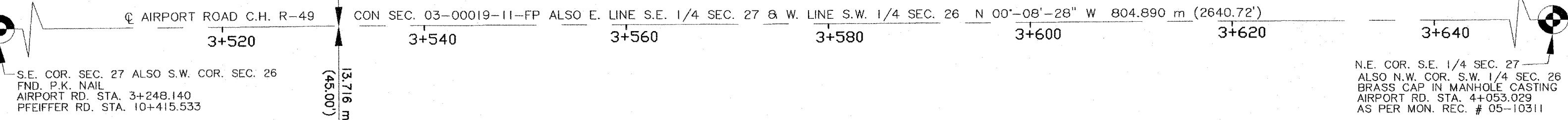
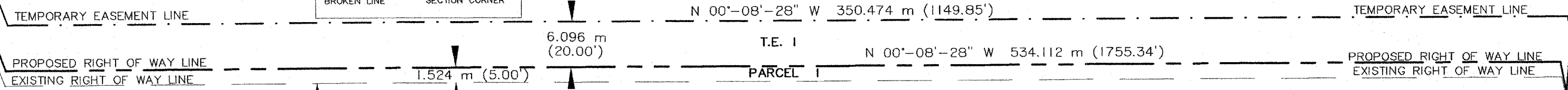

SECTION 27 & 26, TOWNSHIP 8 NORTH, RANGE 7 EAST, 4 TH PRINCIPAL MERIDIAN  
 PEORIA COUNTY

### RIGHT OF WAY STRIP MAP

COUNTY HIGHWAY ROUTE R-49 CONSTRUCTION SECTION 01-00019-10-RP

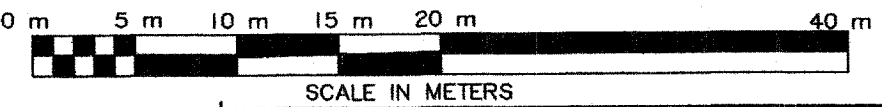

MARCH 20 05 JOB NO.  
 SECTION 01-00019-10-RP AIRPORT ROAD