

LIMESTONE TOWNSHIP T-8-N, R-7-E, 4TH P.M.

ROUTE NO. FAD 6378 (C.H. R-49)	SECTION NO. 03-00019-11-FP	TOTAL SHEET 98	SHEET NO. 81
MUNICIPALITY PEORIA	COUNTY LIMESTONE	TWP. OR ROAD DISTRICT LIMESTONE	
CONTRACT NO. 89369			

PARCEL # (I) T.E. # (I)
LIMESTONE COM. H.S.
PT. S.E. 1/4 SEC. 27
P.I.N. 17-27-478-001
PRO. R/W= 0.318 AC.
T.E. AREA= 0.602 AC.

PARCEL # (II) T.E. # (32)
LIMESTONE COMMUNITY HIGH SCHOOL
PT. S.E. 1/4 SEC. 27
P.I.N. 17-27-426-001
PRO. R/W= 0.070 AC.
T.E. AREA= 0.202 AC.

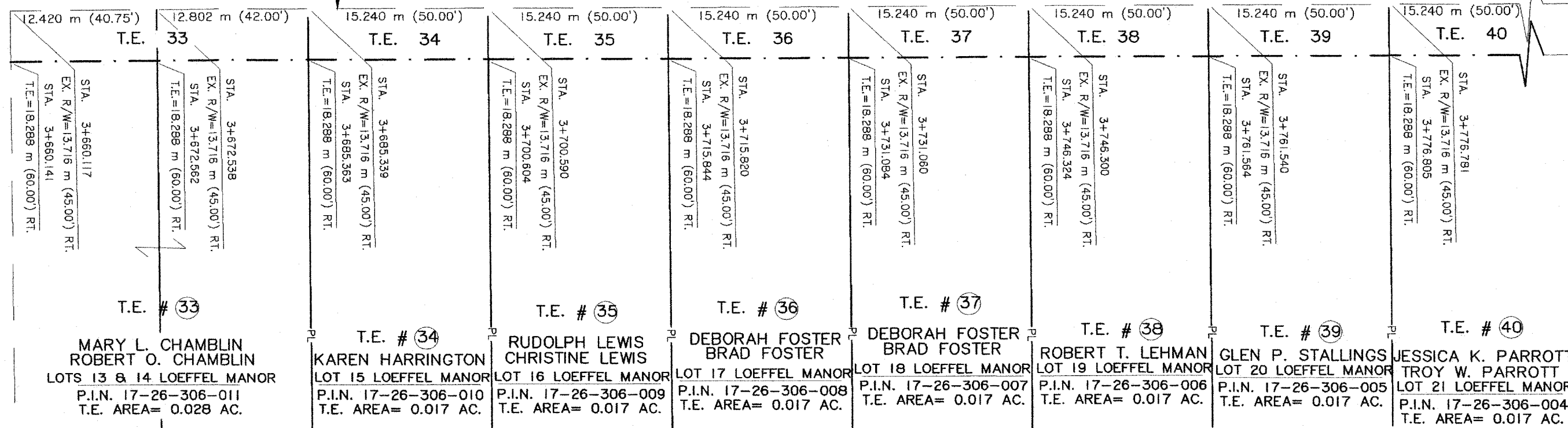
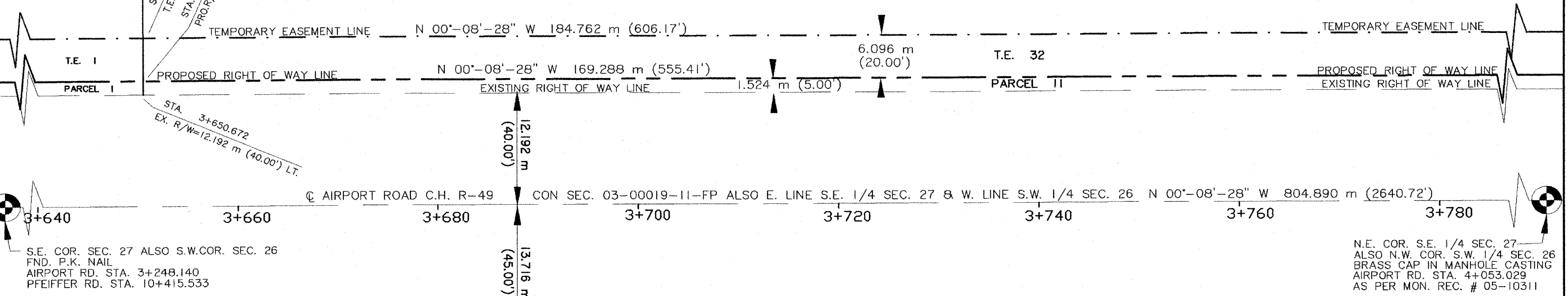

BURNS AVE. 18,288 m (60')

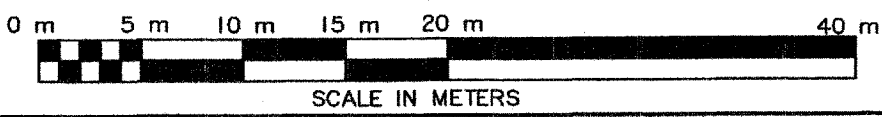

LEGEND

—	EXISTING RIGHT OF WAY LINE
- - -	PROPOSED RIGHT OF WAY LINE
—+—	CENTERLINE
- - -	TEMPORARY EASEMENT LINE
- - -	BROKEN LINE
⊙	SECTION CORNER

SECTION 27 & 26 , TOWNSHIP 8 NORTH , RANGE 7 EAST, 4 TH PRINCIPAL MERIDIAN
PEORIA COUNTY

RIGHT OF WAY STRIP MAP

COUNTY HIGHWAY ROUTE R-49 CONSTRUCTION SECTION 01-00019-10-RP

MARCH 20 05 JOB NO. _____
SECTION 01-00019-10-RP AIRPORT ROAD