

ROUTE NO.	SECTION NO.	TOTAL SHEETS	SHEET
FAU 6578 (C.H. R-49)	03-00019-11-FP	99	82
MUNICIPALITY	COUNTY	TWP. OR ROAD DISTRICT	
PEORIA	PEORIA	LIMESTONE	

CONTRACT NO. 89369

LIMESTONE TOWNSHIP T-8-N, R-7-E, 4TH P.M.

PARCEL # 11 T.E. # 32
LIMESTONE COMMUNITY HIGH SCHOOL
PT. S.E. 1/4 SEC. 27
P.I.N. 17-27-426-001
PRO. R/W= 0.071 AC.
T.E. AREA= 0.206 AC.

T.E. # 44
LIMESTONE COMMUNITY HIGH SCHOOL
PT. S.E. 1/4 SEC. 27
P.I.N. 17-27-426-007
T.E. AREA= 0.023 AC.

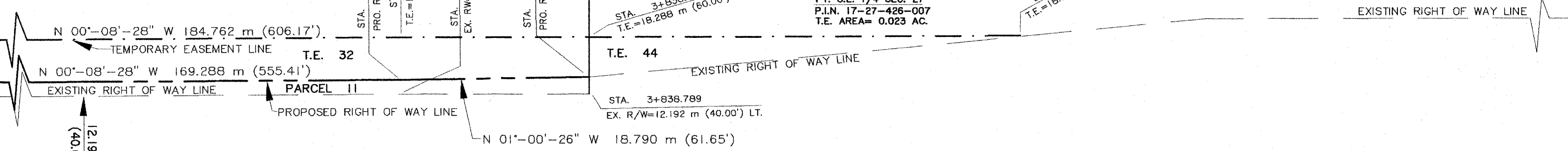

AIRPORT ROAD C.H. R-49 CON SEC. 03-00019-11-FP ALSO E. LINE S.E. 1/4 SEC. 27 & W. LINE S.W. 1/4 SEC. 26 N 00°-08'-28" W 804.890 m (2640.72')

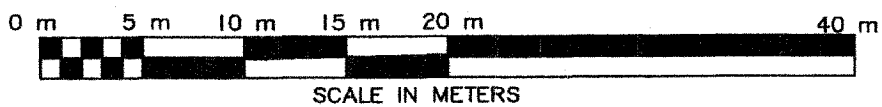
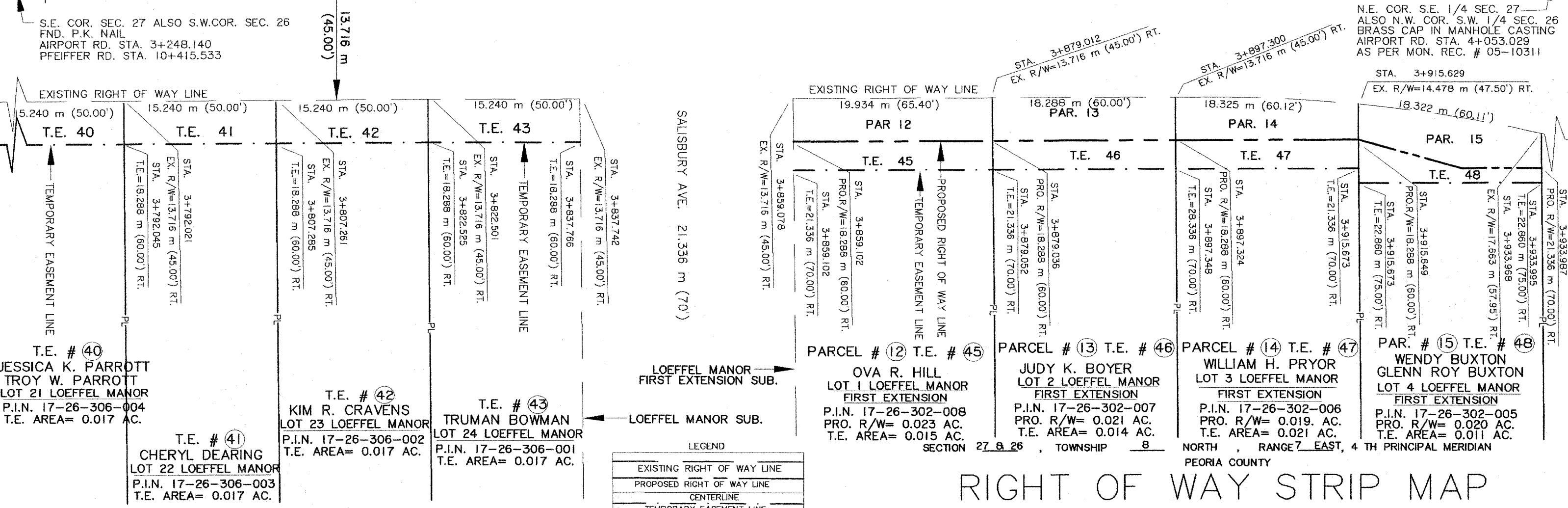

LEGEND

	EXISTING RIGHT OF WAY LINE
	PROPOSED RIGHT OF WAY LINE
	CENTERLINE
	TEMPORARY EASEMENT LINE
	BROKEN LINE
	SECTION CORNER

RIGHT OF WAY STRIP MAP

COUNTY HIGHWAY ROUTE R-49 CONSTRUCTION SECTION 01-00019-10-RP

MARCH 20 05 JOB NO. SECTION 01-00019-10-RP AIRPORT ROAD