

PROPOSED ALIGNMENT		
STATION	NORTHING	EASTING
29+20.00	9826.10	10015.02
36+19.98	10526.08	10014.56

F.A. RTE.	SECTION	COUNTY	TOTAL SHEETS	SHEET NO.
405	04-00035-01-BR	WARREN	16	6
STA. 32+34.25		TO STA. 35+51.75		
FED. ROAD DIST. NO. 7		ILLINOIS		PROJECT NO. BRS-405103
CONTRACT NO. 89381				

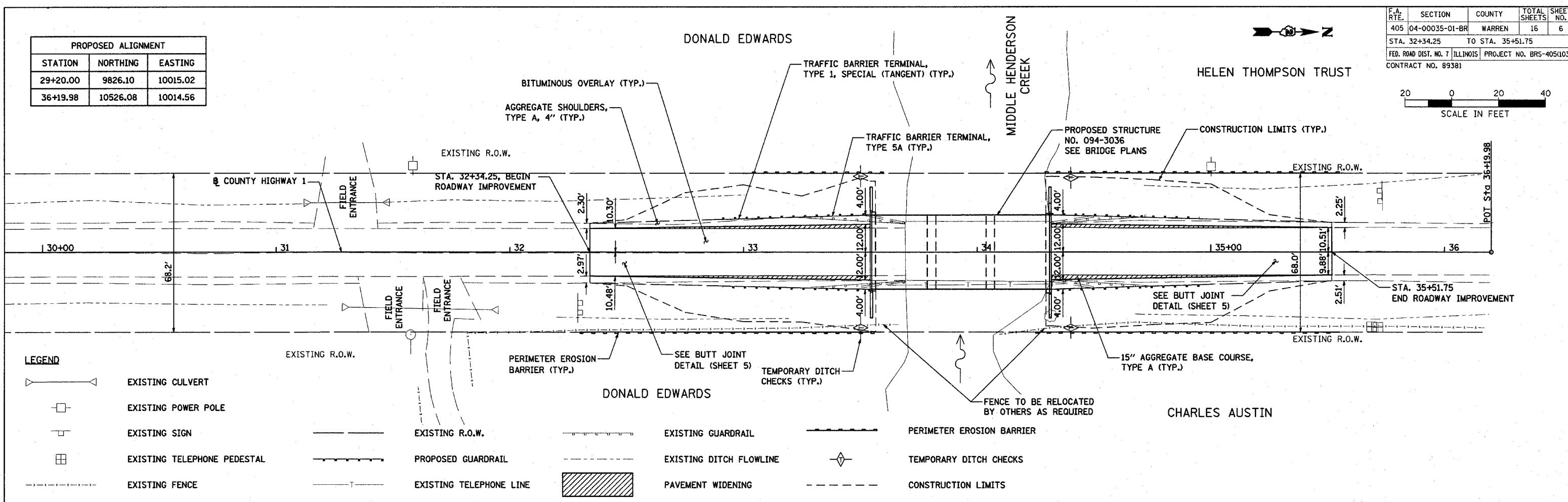

- LEGEND**
- EXISTING CULVERT
 - EXISTING POWER POLE
 - EXISTING SIGN
 - EXISTING TELEPHONE PEDESTAL
 - EXISTING FENCE
 - EXISTING R.O.W.
 - PROPOSED GUARDRAIL
 - EXISTING TELEPHONE LINE
 - EXISTING GUARDRAIL
 - EXISTING DITCH FLOWLINE
 - PAVEMENT WIDENING
 - PERIMETER EROSION BARRIER
 - TEMPORARY DITCH CHECKS
 - CONSTRUCTION LIMITS

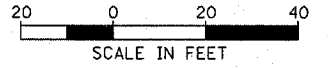
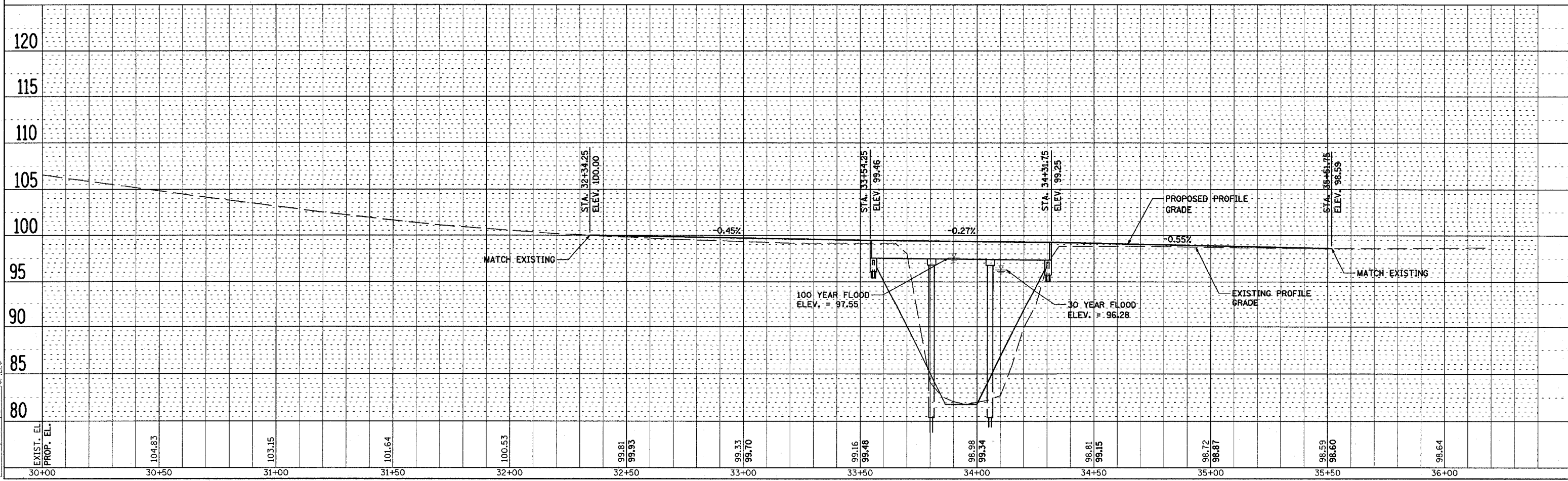

HANSON Professional Services Inc.
 Copyright Hanson Professional Services Inc. 2006

SURVEYED BY: [] DATE: []
 PLOTTED BY: [] DATE: []
 CHECKED BY: [] DATE: []
 NO. OF WAY CHECKED: []
 CAD FILE NAME: []

PROFILE SURVEYED BY: [] DATE: []
 PLOTTED BY: [] DATE: []
 CHECKED BY: [] DATE: []
 NO. OF WAY CHECKED: []
 STRUCTURE NOTATIONS: CPD
 LAYOUT: RLA 09/17/05 10:08
 DRAWN: RLA 02/01/06 02:00:00:0006.HIT AM
 REVIEWED: JDS 02/03/06 09:12:58