

F.A.P. RTE.	SECTION	COUNTY	TOTAL SHEETS	SHEET NO.
327	187 & 189, RS & 287	MARION	222	131
STA. 463+50.70		TO STA. 475+00.00		
FED. ROAD DIST. NO. 7		ILLINOIS FED. AID PROJECT		
CONTRACT NO. 94700				

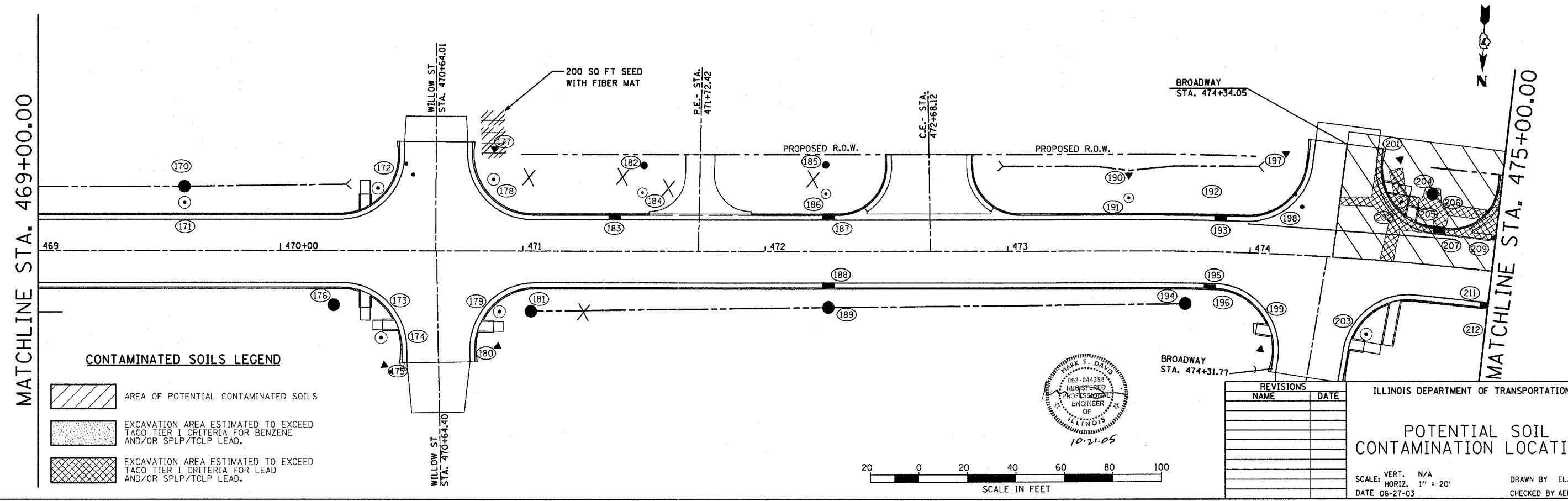

PLAN	SURVEYED	DATE
NO.	BY	
	ALIGNED	
	CHECKED	
	DATE	
	FILE NAME	

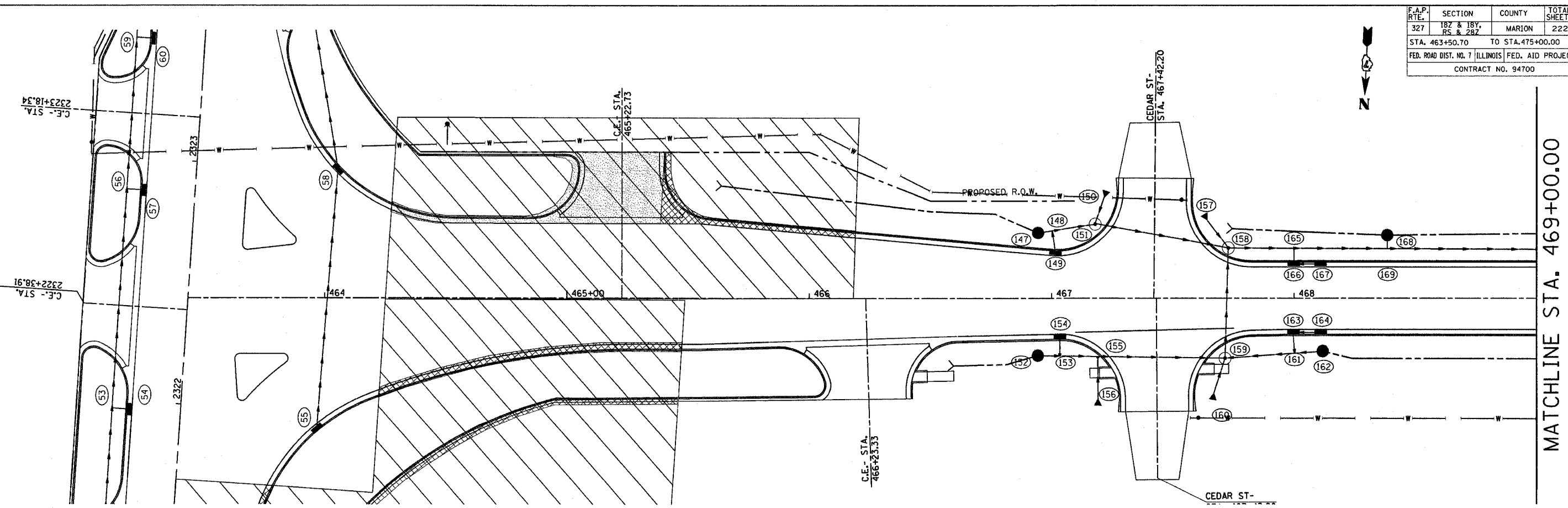

CONTAMINATED SOILS LEGEND

	AREA OF POTENTIAL CONTAMINATED SOILS
	EXCAVATION AREA ESTIMATED TO EXCEED TACO TIER I CRITERIA FOR BENZENE AND/OR SPLP/TCLP LEAD.
	EXCAVATION AREA ESTIMATED TO EXCEED TACO TIER I CRITERIA FOR LEAD AND/OR SPLP/TCLP LEAD.

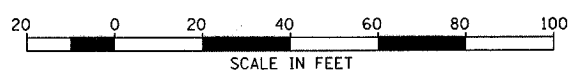
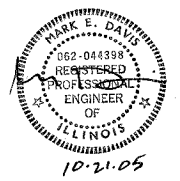

REVISIONS	
NAME	DATE

ILLINOIS DEPARTMENT OF TRANSPORTATION

POTENTIAL SOIL CONTAMINATION LOCATIONS

SCALE: VERT. N/A
HORIZ. 1" = 20'

DATE 06-27-03

DRAWN BY ELA
CHECKED BY AEF

DATE: 06-27-03
TIME: 10:21 AM
DRAWN: ELA
CHECKED: AEF

T:\GIS\DATA\WORK\PROJECTS\94700\94700_131.DWG 10/27/2005 8:36:05 AM