

T 2 N R 1 E 3rd PM SANDOVAL TWP

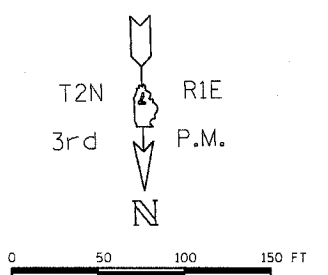

NE 1/4
SEC. 18

NW 1/4
SEC. 18

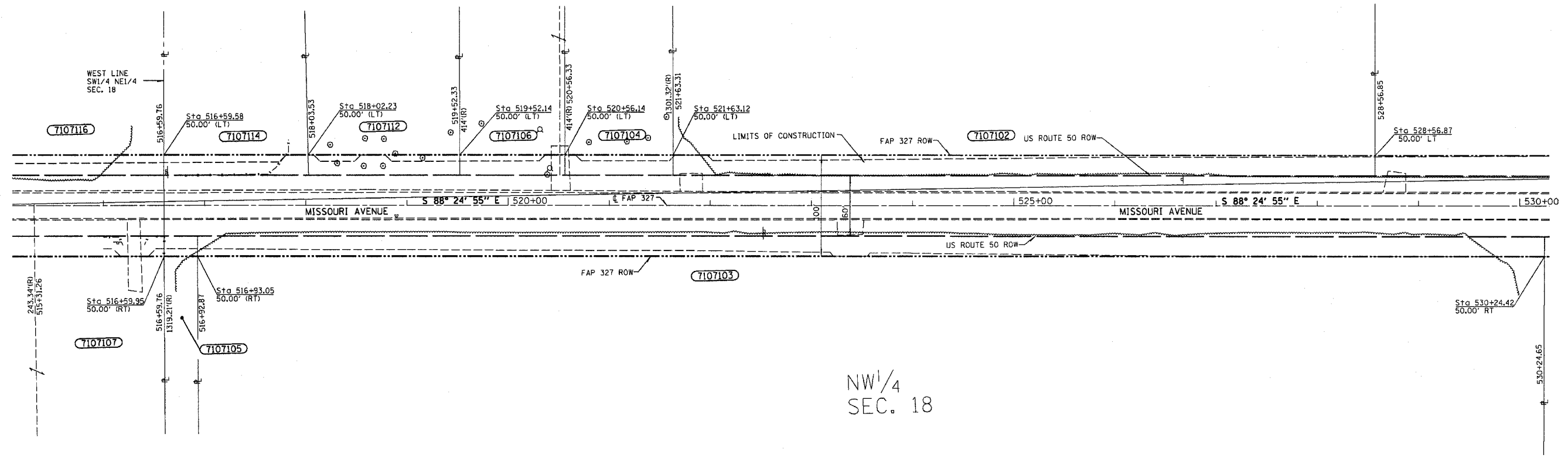

•DN-SPEC•
•DATE•

DRAWN BY _____
WRITTEN BY _____
CHECKED BY _____
INSPECTED BY _____

- LEGEND**
- (R) = RECORDED DISTANCE
 - Δ = DELTA ANGLE
 - D = DEGREE OF CURVE
 - R = RADIUS
 - T = TANGENT LENGTH
 - L = LENGTH OF CURVE
 - C = CHORD LENGTH
 - PC = POINT OF CURVATURE
 - PT = POINT OF TANGENCY
 - PI = POINT OF INTERSECTION
 - POC = POINT ON CURVE
 - ⊙ = 5/8" IRON ROD
 - P = PROPERTY LINE

NOTE: BEARINGS ARE REFERENCED TO THE ILLINOIS STATE PLANE COORDINATE SYSTEM, EAST ZONE, NORTH AMERICAN DATUM (NAD 1983)

PARCEL	OWNER	ADD	EXIST	EASEMENT	REM	INST	MICROFLM	DATE	BOOK	PAGE	AREA	SOLD
7107102	Norma J. Smith, Donald L., Lowell E., Dale H., Phillip E. and Kenneth A. Francols	13936	20746		34,204 Ac.							
7107103	K. Virginia Seidel	26519	40060		38,472 Ac.							
7107104	Jeffery Seats	2147	3202		11,107 Ac.							
7107105	Harry H. Seidel, Trustee	660	3175		0,962 Ac.							
7107106	Jack L. & Carolyn K. Seats	2087	3113		0,869 Ac.							
7107112	Evelyn Seats	3003	4465		0,799 Ac.							
7107114	Carla Hunter	2865	4,295		1,671 Ac.							

NOTE: ALL AREAS ARE IN SQUARE FEET UNLESS OTHERWISE NOTED.

NOTE: TEMPORARY EASEMENTS ARE NEEDED AS A WORK AREA

JOB NO. R-97-007-01

RIGHT OF WAY PLANS
FAP ROUTE 322/327
PROJECT SANDOVAL SECTION 18 & 18Y, RS-28Z
STATION 516+00.00 TO
STATION 529+00.00
COUNTY MARION
SCALE 1"=50' SHEET 222C OF 222