

F.A.P. RTE.	SECTION	COUNTY	TOTAL SHEETS	SHEET NO.	SHEET NO.
331	*	JACKSON	258	82	4 SHEETS
STA.	TO STA.				
FED. ROAD DIST. NO. 7	ILLINOIS	FED. AID PROJECT			

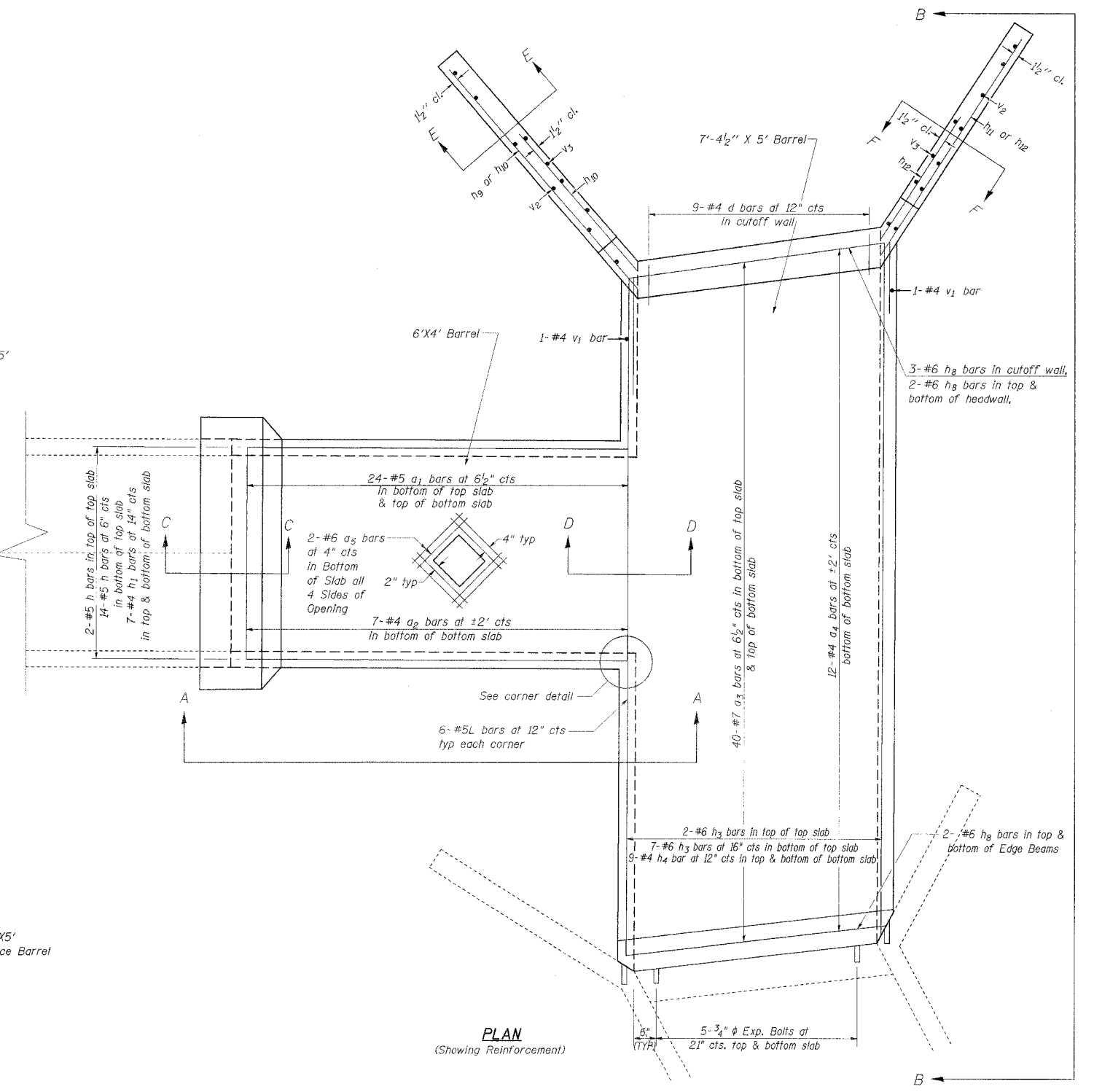
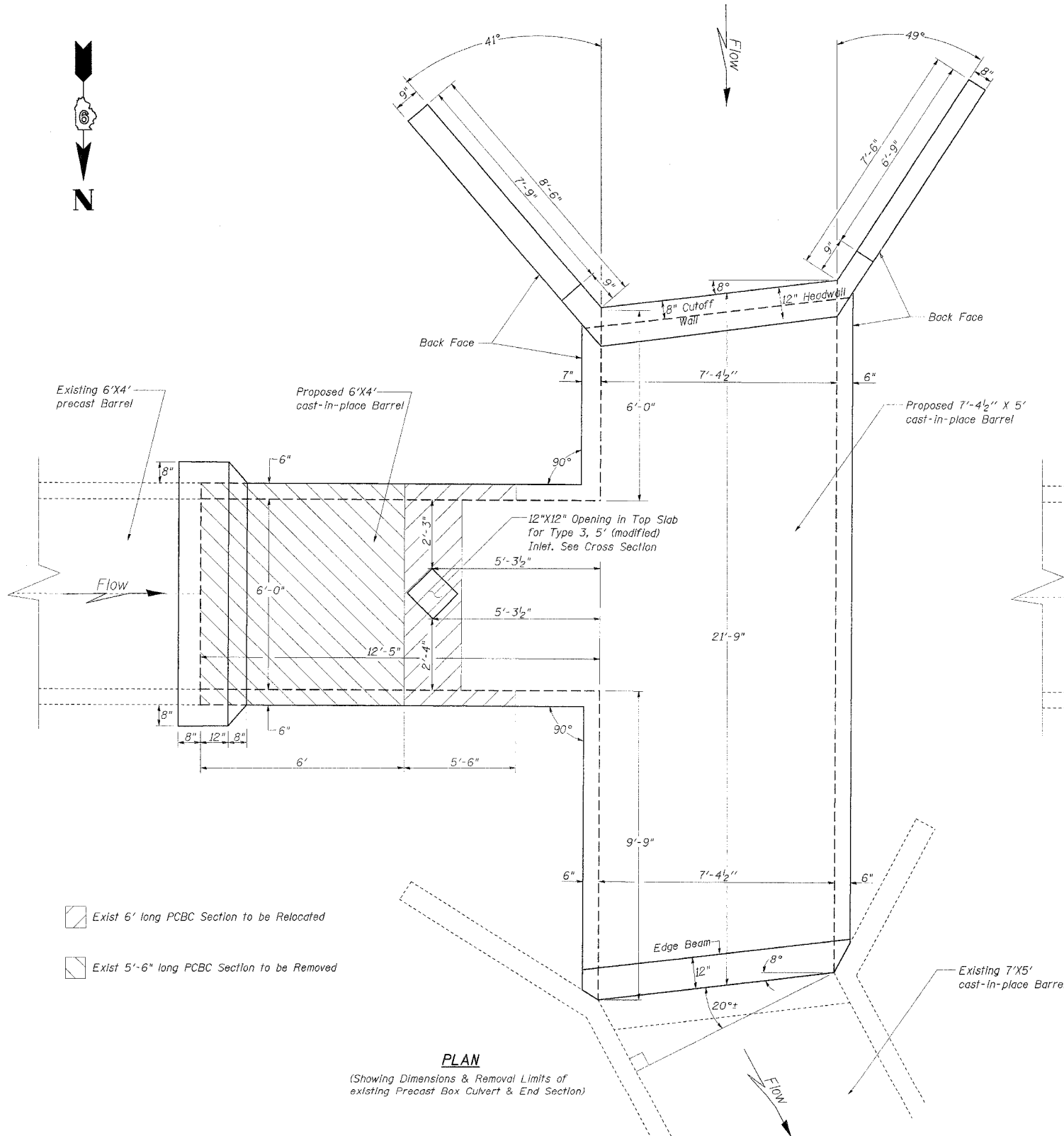

- Exist 6' long PCBC Section to be Relocated
- Exist 5'-6\"/>

PLAN
(Showing Dimensions & Removal Limits of existing Precast Box Culvert & End Section)

PLAN
(Showing Reinforcement)

NOTES:

Existing 6' Precast Box Culvert Section shall be Relocated to Upstream End (SE Quad-Emerald) and placed at end of existing 6'x4' Precast Box Culvert. The existing Upstream End Section shall be removed and placed at end of this Relocated Section.
This work will be paid for as: Relocate Exist Precast Box Culvert Section, 6'x4' and Each for: Relocate Exist Precast Box Culvert End Section, 6'x4'

Note: Work this sheet with sheet #3 of 4.

MIN BAR LAP
#4 = 1'-4\"/>

CAST-IN-PLACE JUNCTION BOX CULVERT AT SOUTHWEST QUADRANT OF IL 13 AND EMERALD LANE STA 53+62.29 (EB)

2/15/2006
c:\projects\98827\plan\403\junction_box.dgn
1:1
c:\projects\98827\plan\403\junction_box.dgn