

F.A.P. RTE.	SECTION	COUNTY	TOTAL SHEETS	SHEET NO.
331	*	JACKSON	256	141
STA. 57+54.34		TO STA. 57+66.95		
FED. ROAD DIST. NO. 7 ILLINOIS FED. AID PROJECT				

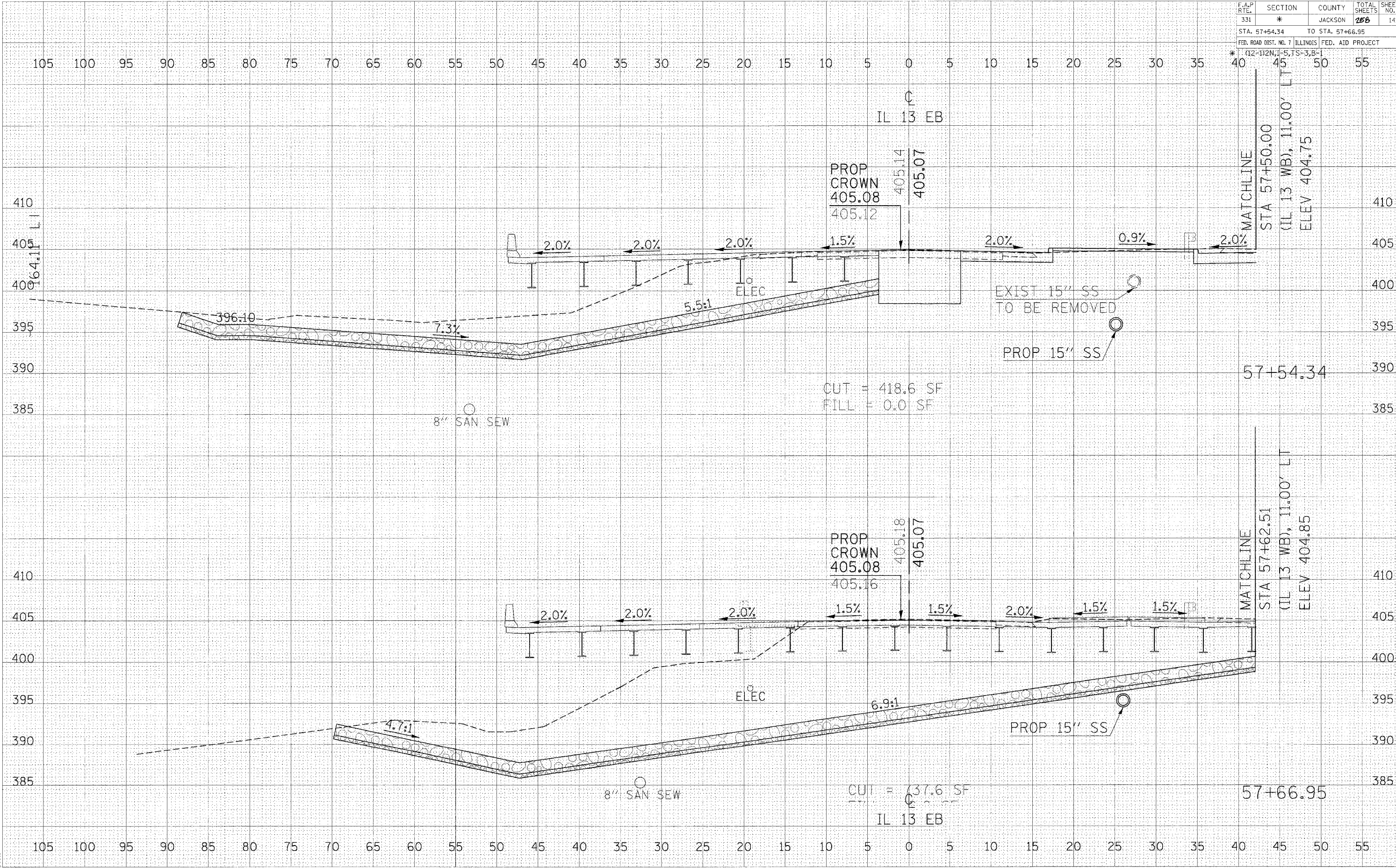

DATE: _____ BY: _____
 SURVEYED: _____ PLOTTED: _____
 ORIGINAL SURVEY: _____ NOTE BOOK: _____
 NO. _____ AREAS CHECKED: _____

DATE: _____ BY: _____
 SURVEYED: _____ PLOTTED: _____
 ORIGINAL SURVEY: _____ NOTE BOOK: _____
 NO. _____ AREAS CHECKED: _____

2/15/2006
 5:00:03 PM
 post

CROSS SECTIONS - IL 13 EB